Children's
Needle Classes

—The second session is now in progress—be here Friday. All kinds of handwork crochet, embroidery, bead and mat weaving, hammered brass work, etc., taught by an expert. All children welcome. Wednesdays and Fridays—9:30 to 4:30 o'clock.
(Hamburger's—Second Floor)

rger's!

brings fifty tons, five stand-
toys from Germany to Los
er & Sons—and this is only
of toys for the Great White
nts equally as large, have
w being unpacked for the
ments are only a few days
and well without the zone

the foresight of the Ham-
the foreign markets in ad-
tores; a policy which for-
of our great European pur-
1914-15 in our own stock-
oms houses in time to avoid
in sea travel to European

—headquarters in Los
n merchandise — and
emain the usual, fair

gust Sale!

ome—every require-
high grade furniture.
, too—a payment down

Raffia Rockers .. $6.95
—A variety of chairs and rockers — the remainder of a special importation and the last probably for some time, due to foreign war entanglements. Flexible, it readily adjusts itself to the natural lines of the body — attractive, too, as the picture suggests.

Rockers at $2.95
—In high back design with roll seat and broad arms, and finished in the attractive natural color—a wonder August sale value.

Drink
Puritas Distilled Wa
5 Gallons 40c Phones:
Delivered Within the
Agents in all boroughs
Southern California
L. A. ICE & COLD STORAGE

Bon Ton
High-Grade Cloak-Suits and
at Popular Prices.
347 SOUTH BROADWAY
Phones: Home A4856—Main

TO LET
best district on Broadway,
Misses', Children's or Boys'
737-741 SOUTH BROADWAY

Chocolate Sho
40¢—Dinners—
They're Good!
733 So. Broadway
217 W. Sixth

Lighter, stronger, more
Wardrobe Trunks
regular lines of
Spring locks
TRUNK CO.

In Three Parts—24 Pages
PART I—TELEGRAPH SHEET—10 PAGES

The Los Angeles Times

1781 1914

Liberty Under Law—Equal Rights—True Industrial Freedom

DAY MORNING — AUGUST 28, 1914 — PRICE 2½ CENTS {Delivered to Subscribers / Twenty, 25; Monthly, 75 Cents, postpaid. On Streets, Stands and Trains, 5 Cents.

GERMANS NEARER PARIS, RUSSIANS NEARER BERLIN

Grips.

GERMAN ADVANCE IS UNIMPEDED; FRENCH LINE IS PENETRATED.

Evidence of Stemming Flood of Kaiser's Legions, Says Noted English Correspondent.

Territorial Regiments Have Severe Engagement With Artillery on Tuesday and Many Are Injured—Position of British Lines Uncertain, But Nothing to Indicate Front Has Been Seriously Turned—Belgians Are Again Becoming Active.

BY ALFRED STEAD,
London Daily "Express" Special Correspondent.
(Copyright, 1914, by the New York Herald Company. All rights reserved.)
[BY ATLANTIC CABLE AND DIRECT WIRE—EXCLUSIVE DISPATCH.]

[illegible] Aug. 27.—So far there is no evidence of stemming the flood of German soldiers, of which the advance guard is at Pont-a-Marco and [illegible]. They have moved forward a little from Cysoing, between Orchies and Lille, where they were reported on Monday.

The line broke through the French and penetrated as far as Orchies, cutting the line from Valenciennes to Lille. Heavy fighting between the French and British forces and the Germans was reported at Orchies this morning. The allies were able to push back the German forces on their main body. The Germans were also at grips with their enemy at Pont-a-Marco, seven miles south of Lille. The German forces were again repulsed with heavy losses, however, doubtful that the allied forces here are sufficiently numerous to withstand the shock of the German masses.

Between Templeuve and Cysoing the French territorial regiments had severe engagement with German artillery on Tuesday. About 200 men were brought into Lille. Many of these had received injuries from aeroplane projectiles. There was an engagement before Tournai, but the advance guards of the Germans were checked.

Another force from Maubeuge, which left there on Monday, relates that when his train reached Valenciennes it was stopped on Tuesday. He bicycled from Rumegies to Bachy and he saw traces of heavy fighting near Tournai. There were many bodies, but there was no fighting going on then. A great battle had taken place on Monday evening. All the villages were abandoned and the houses had been sacked. He said he entered an empty inn, where the tables and chairs had been smashed. The Germans had pillaged thoroughly.

He also said that on Sunday at Maubeuge, which is heavily garrisoned by the French, cannon firing was heard in the direction of Mons and Charlerol, and the British were believed to have driven back the enemy near Mons.

Fifty aeroplanes were to be seen at one time in the air from Valenciennes. There was news that the Germans were approaching the town today from the north and it is probable they occupied it.

The position of the British forces, especially on the left, is uncertain. If the British troops had been engaged at Marchiennes it would appear there must have been further British forces coming up from Douai or Arras. In any case, there is nothing to prove that the line at Monsconde has been seriously turned.

German cavalry belonging to an independent division operating on the extreme right, has penetrated into the region of Roubaix, and Tourcoing, which is only defended by territorial troops. At Roubaix this morning several reconnaissances of dragoons traversed the town, coming from Lys and asking their way to Lille. They stopped automobiles going to Lille and turned them back.

All these great industrial centers are absolutely at the mercy of the German cavalry and they are occupied and evacuated each day. Save at Courtrai, the French cavalry has not appeared. Whether the Germans will seriously occupy Lille or not, it is evident their scheme of campaign is progressing satisfactorily.

The Belgian army, thoroughly rested, is becoming active. It had a minor success at Mechlin and this is sure to get on the nerves of the Germans, who fear an attack on Louvain and their line of retreat.

EVENTS IN NORTH SATISFY PARIS.

[BY ATLANTIC CABLE AND A. P.]

PARIS, Aug. 27.—An official statement issued this afternoon says:

"The events of yesterday in the region of the north have neither imperilled nor modified the arrangements made in view of the future development of operations in the region between Vosges and Nancy.

"Our troops continue to progress."

CENSORSHIP IS IRKSOME.

Britons Become Nervous in the Suspense of Uncertainty. Demand More News.

[BY ATLANTIC CABLE AND A. P.]

LONDON, Aug. 28.—The British public is becoming restless under the suspense. The newspapers are beginning to demand a loosening of the censorship, while women throng the War Office for word as to whether their husbands and sons are among the 2000 British dead and wounded of the last week's fighting.

TO ADMINISTER PART OF BELGIUM.

GERMAN FIELD MARSHAL TO TAKE CHARGE OF NEW TERRITORY.

[BY ATLANTIC CABLE AND A. P.]

LONDON, Aug. 27.—The Marconi Wireless Company received tonight the following German official dispatch:

"Field Marshal Von Der Goltz, who has been trusted with the administration of that part of Belgium in the possession of Germany has left for Belgium to enter upon his duties as Governor-General.

"The civil administration has been entrusted to the president of the government board at Aix-la-Chapelle, Baron von Sandt, on whom the title of Excellency has been conferred.

"The King of Bavaria has left for the western theater of war.

"The former Consul-General at Tangier reports that the bulk of German residents in that city have fled to Cadiz, Spain.

"German aeroplanes today passed over the frontier forts at Antwerp. Attacks upon them were without result."

Fire Almost Destroys Shelton.

[BY A. P. DAY WIRE.]

SEATTLE, Aug. 27.—A large part of the town of Shelton, county seat of Mason county, was destroyed by fire last night with a loss of $100,000. Shelton has 12,000 inhabitants.

Armageddon.

INVASION OF FRANCE UNCHECKED; ALLIES CHANGE BATTLE LINE.

Conflict of the Millions Growing in Ferocity With Hand-to-Hand Encounters of the Combatants.

Only the Vaguest Generalities of the Fray Are Permitted to Reach the People of London and Paris—British Forces Steel Themselves to Bear the Brunt of Today's Attacks With French and Belgians Guarding Their Flanks.

[BY ATLANTIC CABLE AND A. P.]

LONDON, Aug. 28, 1:10 a.m.—The conflict of millions appears at last to be in progress. Even such news as the sinking of the German steamer Kaiser Wilhelm der Grosse pales besides the titanic battle evidenced by the tribute of Gen. Joffre, the French commander-in-chief, to the British arms, and the realization that the allies are fighting to block the road to Paris with the Germans hardly farther away than New York is from Philadelphia.

Meanwhile the Russian host is drawing nearer to Berlin. Not even during the first great struggle between Europe and Asia on the far Manchurian islands was the enormous battle fought in such impenetrable silence as far as concerns the outer world.

Only the vaguest generalities are given to the people of Great Britain and France by their respective governments. Probably the German people know little more of what their armies are accomplishing.

All the information the British public obtained today was the report from the French, announced by Premier Asquith in the House of Commons, that the army was engaged on Wednesday against a superior force and fought splendidly.

The British press bureau at 12:30 this morning gave out the following statement:

"The French operations of war over a distance of some 250 miles have necessitated certain changes in the position of our troops, who are now occupying a strong line to meet the German advance, supported by the French army on both flanks.

"The morale of both armies appears to be excellent and there is little doubt that they will give good accounts of themselves in the positions they now hold."

PARIS, Aug. 27, 10:25 p.m.—The following official bulletin was issued by the War Office tonight:

"In the Vosges district our troops today resumed the offensive and drove back the Germans who yesterday had forced them to retire on the Saint Die side.

"The Germans yesterday bombarded Saint Die, which is an unfortified town.

"In the region between the Vosges and Nancy our offensive movement has continued uninterruptedly for five days. The German losses have been considerable; 2500 bodies were found on a front of three kilometers southeast of Nancy and 4500 bodies on a front of four kilometers in the region of Vitriment.

"Longwy, a very old fortress, the garrison of which consisted of only one battalion, which had been bombarded since August 3, capitulated today after holding out for over twenty-four days. More than half the garrison was killed or wounded. Lieut.-Col. Darche, Governor of Longwy, has been nominated an officer of the Legion of Honor for heroic conduct in the defense of Longwy.

"On the Meuse our troops have repulsed with great vigor several German attacks. A German flag was taken.

"The Belgian field army attached to Namur and a French regiment which supported it have joined our lines.

"In the north the British have attacked forces greatly superior in number and were obliged, after brilliant resistance, to withdraw a little in the rear, on their right.

"Our armies maintained their positions in Belgium. The army of Antwerp by its offensive has drawn off, and has before it several German divisions.

"In certain regions of the north inhabitants of towns and villages have been frightened by the appearance of scouts of the enemy. These are passing incursions which can happen in any war, sometimes at a great distance from important operations, and need cause no alarm as they do not at all indicate imminent occupation by the enemy."

LONDON, Aug. 27.—The French and British armies on a battle line 250 miles across are still strenuously opposing the advance of the German forces across the French frontier. The British troops are reported to be occupying a strong position and are supported by the French on both flanks.

While the Germans have occupied the French cities of Lille, Valenciennes and Roubaix the official report from the War Office described hopefully, from the viewpoint of the allies, operations to the east. Apparently the French troops in the Vosges district have resumed the offensive and have forced the Germans to retire on the St. Die side.

The former British Ambassador at Berlin, Sir William Edward Goschen, in an official report published by the government in the form of a white paper, tells in an interesting way of his interviews with the German Minister of Foreign Affairs, Herr von Jagow, and the Imperial German Chancellor, Dr. von Bethmann-Hollweg, at the time of the British ultimatum demanding that Germany should cease violation of Belgian neutrality. According to the official report, Herr von Jagow deplored the step which Great Britain was about to take, as he saw the end of his policy and that of the Imperial Chancellor, which had been to make friends of Great Britain, and then, through Great Britain, to get closer to France.

The French commander-in-chief, Gen. Joffre, in a communication to Field Marshal Sir John French, commander of the British forces, pays high tribute to the valor of the British army, which he says "did not hesitate, but threw its whole strength against forces of great numerical superiority."

It is reported that British marines have occupied Ostend to prevent the Germans from getting a foothold on the English channel.

The German steamer Kaiser Wilhelm der Grosse has been sunk by a British cruiser off the west coast of Africa.

The situation between Japan and Austria is described in Tokio as "a rupture of diplomatic relations, not war."

THE WORLD'S NEWS IN TODAY'S TIMES.

EPITOMIZED, CLASSIFIED AND INDEXED.

INDEX.

1. TELEGRAPH NEWS.
Home Line Presses Forward.
Who May Be Superseded.
Oil Halt on Legislation.
Soldiers Win Near Krasnik.
Americans Were Swindled.
Weather Report; City in Brief.
2. PICTORIAL CREAM SHEET.
Record Cargo Through Canal Here.
Finance Committee Is Selected.
Editorials: Pen Points; Verse.
Letters from the People.
Society Affairs; at the Theaters.
Notes from Southland Counties.
Yesterday's Financial Summary.
Civic Service: City Hall; Courts.
3. IN FIELD OF SPORTS.
Baseball Errors Give Tigers Game.
Angels Maintain Terrific Gait.
Trap Is Menace of Tigers.
Coming Playhouses.

SUMMARY.

WEATHER. Clear. Wind at 5 p.m., direction, velocity, 8 miles. Thermometer: highest, 76 deg.; lowest, 56 deg. Forecast: Fair Friday. For complete report see last page of Part I.

CITY. The Missourian, the first steamer to touch a Pacific Coast port passing through the Panama Canal, arrived with a cargo from New York, a history-making voyage.

Election day of gathering election returns, which in many complete surrender, Rowell and Conley are in a tie for Sheriff. Many more precincts are to be heard from.

Garbage is in the air. The contractor says if the garbage won't take it the company also rejects one-

Supervisors appropriated another $100,000 to display next year, making $200,000 in all for exposition entertainment purposes a quarter of a million

Search warrant will be made to locate Mrs. Ethel Long, the missing Long Beach woman wanted on a swindling

Two girls successfully bombard

Two Indians are present for the murder of Frank Yuma which began

Traffic was successfully blocked, at Broadway, in a move to open Broadway, between Fifth and Sixth to liquor establishments.

CONDITION CALIFORNIA. A conference of railroad officials and shippers at Sacramento disclosed plans of the former to lower rates to compete with

Refugees from Europe relate experiences yesterday of

EASTERN. The insurrection of Butte deported

Officers yesterday.

Officials of the Lorimer

National Bank in Chicago were indicted on a charge of inflating bank records.

Exchange rates in the East were reported higher in financial circles.

PACIFIC SLOPE. George H. Primrose, the minstrel, was sued for divorce at Portland.

Preparations are being made to resume sailings of English liners from Pacific Coast.

Federal Industrial Relations Committee investigated the bathing habits of employees in California hopfields.

MEXICO. The Governor of San Luis Potosi was executed for activity in connection with the late Huerta administration.

Promises of speedy recognition by the United States, it is said, have been made to the Constitutionalist government in Mexico City.

WASHINGTON. The bill to regulate conditions of service in the American merchant marine was passed in the House yesterday.

Secretary McAdoo has arranged for financial assistance to pick and market cotton and tobacco crops.

Diplomats in Washington believe all indications point to a long war in Europe.

FOREIGN. The will of Pope Pius, which was in his own handwriting and covered three pages, will be published.

President Bordas of Santo Domingo agreed to resign today.

THE GREAT WAR. Sir Edward Goschen, former British Ambassador to Berlin, gave out a statement giving a description of the scene in Berlin when he demanded his passports.

Premier Viviani of France has decided to issue an appeal to the people of the country.

According to Alfred Stead, the war correspondent of the London Daily Express, the allies are fighting desperately to stem the tide of the advancing Germans.

The advance of the Germans into France was unchecked yesterday. The Germans are reported to have penetrated the French lines.

The advance of the Russians into East Prussia was reported yesterday to be continuing. The Russians are nearing Berlin while the Germans are nearing Paris.

SON OF GOVERNOR ELOPES.

Denver Hears Bruce Ammons Was Married to Daughter of Member of State Legislature.

[BY A. P. DAY WIRE.]

DENVER (Colo.) Aug. 27.—News was received here today of the marriage of Bruce Ammons, son of Gov. E. M. Ammons, and Miss Margaret Gates, daughter of Perle B. Gates, of Dolores, Colo., a member of the State Legislature. The couple eloped to Castle Rock, Colo., where they were married late yesterday. The families of both were ignorant of the marriage until today.

The reader who would do justice to himself will not depend wholly upon the foregoing [illegible] though it is, but will take in the complete news reports, which cannot be intensively summarized, epitomized or classified.

Displeased.

FRANCE PROTESTS SALE OF GERMAN SHIPS TO US.

[BY A. P. NIGHT WIRE.]

WASHINGTON, Aug. 27.—France expressed to the United States today her disapproval of certain phases of the administration's plan to build up a merchant marine through the purchase of foreign ships.

Jules Jusserand, the French Ambassador, had a long talk with President Wilson, and indicated, it is understood, that the French government would view with displeasure the purchase by the United States of any German-owned ships.

The viewpoint of France is that vast sums of money would be made available for the use of the Germans through the sale of ships, which are now marooned in neutral ports. The French contend, moreover, that as the allies have swept German commerce off the seas, the American government would be giving resources for food supply to Germany, which she otherwise would not get, and which assistance the United States, as a neutral, is not obliged to render.

TO WORK ON NAVIGATION BILL.

President Wilson left Washington today for the summer White House at Cornish, N. H., where he will remain until Tuesday or possibly Wednesday.

The President went away to rest. Much of his time will be spent, however, in the preparation of the forthcoming proclamation suspending certain provisions of the navigation laws in order that foreign ships owned by Americans can more readily avail themselves of American registry in accordance with the new act of Congress.

Coming Battle.

HUGE BODY OF GERMANS TO "BUCK THE CENTER."

[BY ATLANTIC CABLE AND A. P.]

LONDON, Aug. 28, 1:40 a.m.—The impending battle undoubtedly will be an attempt by the Germans, with the hugest army ever employed for a swift attack, to sledgehammer its way through the allies' defensive barrier, while trying to outflank them between their left and the seaboard.

The Pall Mall Gazette's critic says that the fighting has been on a front of twenty miles along the line between Cambrai and LeCateau and between the Rivers Scheldt and Sambre, while the Germans have been steadily attempting an outflanking movement by forced marches. The allies have the advantage of working on interior lines and have been falling back in the interest of concentration. The Russians appear to be steadily advancing in East Prussia. They are approaching the great fortress of Koenigsberg and have crossed the River of Alle at several points. While they continue their march with Posen as their objective, they are confronting the Austrians between the Dneister and the Vistula and claim a number of victories along that line.

The Austrians assert that they have defeated the Russians in a six-days' battle near Krasnik, Russian Poland, repulsing them decisively over the entire front of about forty-three miles. A dozen battles are being fought around a great wall of German and Austrian bayonets, all of which would be considered milestones of history in less overwhelming days.

The sinking of the Kaiser Wilhelm der Grosse by a British cruiser and the loss of the German cruiser Magdeburg are small episodes in the chronicles of a day.

Censorship.

AMERICAN NEWSPAPERS ARE BARRED IN WINNIPEG.

[BY DIRECT WIRE—EXCLUSIVE DISPATCH.]

WINNIPEG (Man.) Aug. 27.—Col. Lawless, in charge of the Winnipeg military districts, today issued an order to all newsdealers, news stands and newsboys to cease displaying for sale United States papers. Copies of Twin City and Chicago papers with war headlines have attracted large crowds, and in some instances had Canadian war news that papers here are not allowed to publish. Excitement was caused when military officers rode up to the news stands and served the order. Heavy penalties are provided for violation.

BRITISH MARINES OCCUPY OSTEND.

[BY ATLANTIC CABLE AND A. P.]

LONDON, Aug. 27.—It is stated that British marines have occupied Ostend to prevent the Germans from getting a foothold on the English Channel.

Precaution.

CRUISER ORDERED TO TURKEY TO GUARD AMERICAN INTERESTS.

[BY A. P. NIGHT WIRE.]

WASHINGTON, Aug. 27.—The United States has informed the powers of Europe of its intention to send the armored cruiser North Carolina to Turkey to carry gold for the relief of Americans, according to an announcement by the State Department late today.

Secretary Bryan issued the following formal statement:

"Americans in Europe are advised to return home as soon as they can secure transportation facilities. War creates uncertainty, so that predictions about the future cannot be made with any certainty or accuracy. It is not wise, therefore, for Americans abroad to delay their return longer than necessary. This does not mean that everyone should try to take the same ship, but it means that there should be no unnecessary delay."

While the North Carolina goes on a mission of financial relief, her presence in Turkish waters is intended to have a salutary effect with respect to the treatment of Christians and foreigners generally resident in the Ottoman empire.

Before taking this step the United States took precautions to sound the powers of Europe as to whether they would object to the sending of an American warship to Turkey. In view of the extreme tension which prevails at Constantinople and the probability that Turkey soon will be drawn into the European conflict, the American government desired to make plain that its purpose in sending the ship is in no way political.

France took occasion in her reply to the American government's inquiry to express approval of the purpose of the United States, remarking that the sending of French warships at this time might be misinterpreted.

The French government incidentally accused Germany of trying to stir up anti-Christian sentiment in Turkey by provoking the Mussulmans against the English and French. Diplomats and officials generally are expecting a declaration of war by Turkey on the allies.

Reliable advices are to the effect that just as soon as the big Russian army has penetrated a considerable distance into Eastern Prussia, Turkey will strike. That both Bulgaria and Roumania will align themselves with Turkey against Greece and the rest of the Balkan States is also indicated by authentic information reaching here.

CRISIS IS FEARED.

European diplomats admit that the situation is daily approaching a crisis and that a declaration of war is imminent. Great Britain, France and Russia are regraining, nevertheless, from making any move that would force Turkey into action. Their combined influence is being concentrated to keep the Ottoman government neutral.

Announcement by the German Embassy here, however, that Liman Pasha, loaned by Germany to train the Turkish forces, had been put in command of the Ottoman army, confirmed in the minds of diplomatic representatives of the allies here the belief that Turkey soon would openly place herself on the side of Germany and Austria.

Secretary Bryan said today Americans had been advised to leave Turkey just as other countries in which war had broken out or might break out. Every facility possible, he said, would be afforded them to depart.

DANIELS'S STATEMENT.

The following statement was issued tonight at the Navy Department explaining the North Carolina's mission:

"It was decided this afternoon by the relief board, composed of Secretaries Bryan, McAdoo, Garrison and Daniels, to send a large sum of gold to Turkey in order to relieve the Americans there. This action was taken at the urgent request of Ambassador Morganthau, who cabled the State Department today that the need for money for Americans was urgent and that arrangements should be made immediately to provide them with funds.

"Fortunately, there is a considerable amount of gold on board the cruiser North Carolina, now at Falmouth which is available for this purpose, and the Secretary of the Navy has accordingly issued instructions to the North Carolina to proceed at once to Constantinople, where Assistant Secretary of War Breckenridge and Treasury agents will distribute the money in co-operation with the American Ambassador. In addition to the funds needed by stranded Americans in Turkey, there are several large mission schools and educational institutions maintained by Americans in Turkey and the various American mission boards, having them under jurisdiction, will also forward money by the North Carolina for their relief."

BUILDINGS FIRED IN LOUVAIN.

[BY A. P. NIGHT WIRE.]

WASHINGTON, Aug. 27.—Official dispatches to the State Department from Antwerp tonight told of the firing of several buildings in the Belgian city of Louvain by the invading Germans. A Gothic temple, the public hall, city library and other buildings were destroyed, the report stated.

Joffre May Be Superseded—Envoys of Triple Entente Cast Down by Defeats.

Purpose.

GERMANY MAY DEMAND BIG SLICE OF FRANCE.

Should Kaiser Take Parts, Wilson Plans to Renew Good Offices for Peace.

Diplomats Believe Even if Republic Is Beaten to Its Knees and Asks Terms, Great Britain and Russia Will Continue the Fight to Stop Growth of Teutons as a World Power.

[BY DIRECT WIRE—EXCLUSIVE DISPATCH.]

WASHINGTON BUREAU OF THE TIMES, Aug. 27.—Great significance is attached by officials and diplomats here to the reorganization of the French Ministry. It means the replacement of old men by those more youthful. This will apply to the army and it would surprise no one should Gen. Joffre be relieved of supreme command and a younger soldier, more able to stand the tremendous strain of days of battle, be named as his successor.

At the same time, in the appointment of M. Delcasse as Minister of Foreign Affairs, France has flung defiance in the teeth of the German Emperor. It will be recalled that Delcasse was Minister for Foreign Affairs when the entente was arranged with England. It was Delcasse who played master politics in the dispute with the Kaiser over Morocco. It was Delcasse whose head was demanded by the Kaiser as the price of peace in connection with the Moorish dispute, and Delcasse consented to the sacrifice. It would be the irony of fate should Delcasse again be the man used by the French government in suing for peace—by no means an impossibility in view of the tremendous driving power of the German military machine.

There is no question that the representatives of the entente in Washington are greatly cast down by the defeats their forces have sustained. They are hopeful that on the new line of defense which has been taken up it will be possible to hold the Germans; but the fact that preparations are being made for a siege of Paris is accepted as an indication that they intend to be ready for the worst.

JUSSERAND SEES BRYAN.

Ambassador Jusserand, the French Ambassador, called at the State Department and conferred with Secretary Bryan. From the department he went to the White House, where he saw the President. Subsequently he had an interview with Secretary of the Navy Daniels.

While the officials concerned insist that the call was one of "courtesy," there is reason to believe that it had to do with a variety of subjects, including: A discussion of peace; war operations; Zeppelin bomb throwing at Antwerp; acquisition of German merchant ships by the United States.

So far as peace is concerned, M. Jusserand has told diplomats that he does not think the war will last a long time, and it is believed he repeated this view to the administration heads. That France has any intention, however, of suing for peace is out of the question at this juncture. Before she will do anything of the kind she must be beaten to her knees. But even if the Paris government should be forced to ask for peace, it does not follow that it will come. Russia, too, must be beaten and with winter coming on this will be an infinitely harder task. Finally, there is Great Britain to be reckoned with. It is a matter of life and death to England that Germany shall not be permitted to hold Belgium and Northern France, for from the ports of those countries she would be in a position to make a comparatively easy descent upon the "tight little isle."

WILSON MAY REPEAT TENDER.

It is figured that with the Germans in Paris, the first overtures for peace can be made. The President will be ready at the opportune time to repeat the tender of his good offices. France will be in a position to agree to restore such German colonies as she has seized and pay a heavy indemnity in return for complete evacuation of her territory. Undoubtedly Germany will demand far more than this, including the cession of French colonies. It is the purpose of the Kaiser to so weaken France that never again can she be a menace, and at the same time to obtain oversea possessions which will be of immense value in the future.

To the world growth of Germany Great Britain will be opposed. It is the view of British statesmen that unless their empire is to suffer the German "menace" must be dissipated or at least weakened. Russia is of the same view as Great Britain. A victorious dual alliance will mean the domination of the Balkan states by it as against Russia. Consequently there are few of the same opinion as the French Ambassador, that the war will be short.

So far as the war operations are concerned, the French Ambassador is not a military expert, but he is confident of the ability of the French and English to make a strong defense on the interior lines they have selected. His revelations in this connection naturally are a profound secret, but it is not believed that he gave the officials any information which the public does not know. His conclusions are based largely upon press reports.

CRITICISES GERMAN ENVOY.

He made a statement today in which he explained the reasons why he was unable to discuss the military operations and took occasion to criticise the German Ambassador, who has been talking freely, in the following observation:

"The representatives of other nations involved, it would appear, are not hampered in the way I am, and are able to tell with confidence what is going to happen. The war is young yet."

The Ambassador further called attention to the fact that Germany has 67,000,000 people to France's 39,000,000 and even with the aid of the brave English and Belgians, "the odds are against the French," he added. "But for the sake of humanity, their men are being set up as marks to be shot down."

In his talk with the officials today, M. Jusserand did not fail to refer to the action of the Zeppelin in dropping bombs in Antwerp, characterizing it as "monstrous, but not surprising." He continued:

"The French government and people are horrified at an act so contrary to the rules of warfare, but are far from being surprised, for, although not generally known, perhaps, it has been brought out beyond doubt that the forces of the Kaiser earlier violated the rules of peace in an even more flagrant and brutal manner. Such actions do not seem strange to the French for they are convinced that the whole invasion of Belgium and its embroilment in the war was a criminal and unnecessary proceeding."

CRITICISE BOMB-THROWING.

There is no doubt that there is an agreement here in the view that the action of the operators of the Zeppelin in dropping bombs in Antwerp is indefensible, in spite of the German claim that the Belgian port is fortified and that in any event the Berlin government declined to sign The Hague treaty prohibiting this method of warfare. At the same time the United States will not protest. It is none of our business at this juncture. When complaints have been received from all the belligerents against each other, it may be that then representations will be made to all in the interest of humane warfare.

Up to this time protests have been received from England, France and Belgium. It unquestionably would offend Germany for the United States to step forward in criticism of her conduct at the instance of the entente. The President denied today that Brand Whitlock, the American Minister to Belgium, had protested against the Zeppelin's action. While Mr. Whitlock's course is approved, instructions have been sent to him to remove to Antwerp from Brussels. He is accredited to the King of the Belgians and the latter's capital is at the port, while Brussels is in the possession of the Germans.

France does not agree to the principle, that the transfer of German ships to the American flag even after a bona fide sale, would be valid. It is not believed that French objection will halt the administration's plans in this connection.

PARIS PREPARES FOR A SIEGE.

AMERICANS BEGIN TO UNDERSTAND THEY ARE NOT WANTED IN CITY.

[BY ATLANTIC CABLE AND A. P.]

PARIS, Aug. 27, 3:53 p.m.—Paris, it was officially announced today, is preparing for a possible siege. The matter was discussed by the new Minister of War, Alexandre Millerand, with the subordinates of his department and steps were taken to enact measures necessary to place the city in a state to withstand an attack and invasion.

M. Millerand will meet with the other officials of the War Office every morning for the consideration of developments, and every possible phase in connection with an entrenched camp, such as the capital will become.

The government is taking precautions to send most of the wounded to Southern and Western France and a few to Paris. Refugees from Belgium and Northern France are not permitted to remain here.

This city is simply a way station towards southern and western towns. Americans and other foreigners in the capital are beginning to understand that their presence in the city will not be desirable.

RENOUNCES BRITISH TITLES.

Kaiser No Longer Field Marshal or Admiral by Courtesy in Navy of England.

[BY ATLANTIC CABLE AND A. P.]

LONDON, Aug. 27.—The German Emperor renounced his British titles when the rupture of the nations occurred is confirmed in the official account of the final dealings of the British Ambassador, Sir Edward Goschen, which the German government published tonight. High tribute is paid the American Ambassador at Berlin, James W. Gerard.

The morning after war was declared the Emperor's aide brought to the British Ambassador the following message:

"The Emperor has charged me to express to Your Excellency his regret for the occurrences of last night, but to tell you at the same time that you will gather from these occurrences an idea of the feeling of his people respecting the action of Great Britain in joining with other nations against her old allies of Waterloo.

"His Majesty also begs that you will tell the King that he has been proud of the titles of British field marshal and British admiral, but that in consequence of what has occurred, he must at once divest himself of these titles."

The regret expressed was over the mobbing of the British Embassy.

Referring to Ambassador Gerard, the British Ambassador reports:

"I should also like to mention the great assistance rendered to us all by my American colleagues, Mr. Gerard and his staff. Undeterred by the hooting and hissing with which he was often greeted by the mob on entering and leaving the embassy, His Excellency came repeatedly to see me to ask how he could help us and to make arrangements for the safety of stranded British subjects.

"He extracted many of these from some extreme dangers at personal risk to himself. His calm and firmness in dealing with the imperial authorities gave assurance that the protection of British subjects and interests could not have been left in more efficient and able hands."

There is no medicine made that is relied upon with more implicit confidence than Chamberlain's Colic, Cholera and Diarrhoea Remedy. It always cures.—[Advertisement.

Waiting for a Train to the Scene of Hostilities.

French soldiers at a railway station in Paris.

Obstacle.

ALLIES' POSITION AT MAUBEUGE CONFRONTS GERMAN ADVANCE.

By an Associate Editor of the Army and Navy Journal.

[BY DIRECT WIRE—EXCLUSIVE DISPATCH.]

NEW YORK BUREAU OF THE TIMES, Aug. 27.—The German army of the Meuse has reached France and has completed the first stage of its plan for an advance on Paris by this route. The allies have withdrawn from the strong fortress at Lille and the German advance has now crossed the first French line of defense. The left of the allies' line has been withdrawn to a position extending from Maubeuge westward toward Arras.

The position of the allies extending to the west and to the southeast of Maubeuge makes so unsafe the further advance of the German invading force that they must now turn against this French position and clear them out of the way before their advance is pushed much further. This move may result in a stubbornly-contested battle, like that at Mons and Charleroi, with headlong assaults by the German attacking columns to drive out the allies by weight of numbers in spite of immense losses. Or the general staff of the allies may decide to fight only long enough to cause the Germans the delay of turning aside to concentrate their forces against this position.

PLANS OF DEFENSE.

Such a move would result in the orderly withdrawal of the troops of the allies to a new position in the rear. The open, gently rolling country is favorable to the defense and offers a number of strong defensive field positions. The allies can several times repeat the maneuver of withdrawing and taking up a position and holding it until the Germans have advanced and lost time in disposing their forces for attack.

Reports indicate that no attempt is being made to defend the district between Calais and Arras and that the way lies open for the Germans to push forward as soon as they have protected their flank from the threat of the allies' position at Maubeuge. But at Amiens this advance will run against the principal French second line of defense of Paris against an invasion from Belgium. Rheims and La Fere are strong modern fortresses, each protected by a circle of detached forts. The line between them, running through Laon, is guarded by five detached forts. The line of the river running through Amiens is strengthened by the small forts Peronne, thirty miles to the east, and Abbeville, thirty miles to the west, on the navigable mouth of the river.

VALUE OF INVASION.

The successful invasion of France will give encouragement to the German forces, but its military value is much less than appears at first sight. Now that the allies have had time to make a careful disposition of their forces, a successful German advance through Northern Belgium can hardly hope to do more than push back the left wing of the allies' line. In this move the allies will continue to have at their back undisturbed lines of communication by which their armies can be supplied and by which reinforcements can continue to be moved to the front, not only from all of the south and west of France, but also from Great Britain and from the colonies of the two countries.

The German advance can have no decisive influence on the campaign unless by rapid movement they can catch the allied armies in the confusion of a retreat and cut off part of their forces.

RUSSIAN MENACE.

In order to be free at an early date to concentrate sufficient force against the Russian invading armies to stop them and to drive them back out of Germany, the Austrian-German armies on the French border must bend every effort to inflicting a decisive defeat upon the allies without delay, even at the expense of enormous loss of life. If the allies hope for success they must soon make an aggressive advance at some point of their lines. The drawing in of their flanks indicates preparations for some such move.

The situation along the French border points to a battle now taking place all along the front or to take place in the next few days, that will largely determine the success of the German invasion.

Dramatic.

RUPTURE WITH GERMANY BLOW TO VON JAGOW.

Brttish Declaration of War Upset Peace Plans of Berlin Diplomats.

Action of England Shock to the Kaiser's Imperial Chancellor, Von Bethmann-Hollweg, Who Foresaw It Meant Death Fight With Former Ally, Merely for a Scrap of Paper.

[BY ATLANTIC CABLE AND A. P.]

LONDON, Aug. 27, 10:45 p.m.—The British Foreign Office issued in the form of a white paper tonight the report of Sir William Goschen, the former Ambassador at Berlin, on the rupture of diplomatic relations with Germany.

The report is dated August 8, and says that, in accordance with instructions of August 4 from Sir Edward Grey, Secretary of State for Foreign Affairs, the Ambassador called on the German Secretary of State, Gottlieb von Jagow. He inquired whether Germany would refrain from violating Belgian neutrality.

"Herr Von Jagow," the report continues, "at once replied that he was sorry to say his answer must be 'no,' as, in consequence of the German troops having crossed the frontier that morning, Belgian neutrality already had been violated. Herr Von Jagow again went into the reasons why the imperial government had been obliged to take this step, namely, that they had to advance into France by the quickest and easiest way, so as to be able to get well ahead with their operations and endeavor to strike some decisive blow as early as possible.

"It was a matter of life or death for them, as, if they had gone by the more southern route, they could not have hoped, in view of the paucity of roads and the strength of the fortresses, to have gone through without formidable opposition, entailing great loss of time.

"This loss of time would mean time gained by the Russians for the bringing up of their troops to the German frontier. Rapidity of action was the great German asset, while that of Russia was the inexhaustible supply of troops.

"I pointed out to Herr Von Jagow that this violation of the Belgian frontier rendered, as he would readily understand the situation exceedingly grave, and I asked him whether there still was not time to draw back and avoid possible consequences which both he and I would deplore.

"He replied that for reasons he had given me it was now impossible for him to draw back."

WOULD DEMAND PASSPORTS.

The British Ambassador went to the German Foreign Office again the same afternoon and informed the Secretary of State that unless the imperial government could give assurances by 12 o'clock that night that they would proceed no further with the violation of the Belgian frontier and stop their advance, he had been instructed to demand his passports and to inform the imperial government that His Majesty's government would have to take all steps in its power to uphold neutral Belgium and the observance of the treaty to which Germany was as much a party as Great Britain.

VON JAGOW'S REPLY.

"Herr Von Jagow," says the report, "replied that, to his great regret, he could give no answer other than that which he gave earlier in the day, namely, that the safety of the army rendered it absolutely necessary that the imperial troops should advance through Belgium.

"I gave his excellency a written summary of your telegram, and pointing out that you had mentioned 12 o'clock as the time when His Majesty's government would expect an answer, asked him whether, in view of the terrible consequences which would necessarily ensue, it was not possible even at the last moment that their answer should be reconsidered. He replied that if the time given was one or twenty-four hours or more, his answer must be the same.

"I said that in that case I should have to demand my passports.

"The interview took place about 7 o'clock. In a short conversation which ensued, Herr Von Jagow expressed his regret at the crumbling of his entire policy and that of the British Chancellor, which had been to make friends with Great Britain, and then through Great Britain, to get closer to France.

"I said that this sudden end to my work in Berlin was to me also a matter of deep regret and disappointment, but that he must understand that under the circumstances and in view of our engagements, His Majesty's government could not have acted otherwise than it had done."

The Ambassador then went to see the imperial Chancellor, Herr Von Bethmann-Hollweg, and found him very excited.

CHANCELLOR EXCITED.

"The Chancellor," says the report, "began a harangue, which lasted about twenty minutes. He said the step taken by Great Britain was terrible to a degree. Just for a word, 'neutrality,' a word which in war had been so often disregarded, and for a scrap of paper, Great Britain was going to make war on a friendly nation, who desired nothing better than to be friends with her. His efforts in that direction had been rendered useless by this last terrible blow."

(Continued on Fourth Page)

Expediency.

ENGLISH HISTORIC CASTLES TURNED INTO HOSPITALS.

[BY ATLANTIC CABLE AND A. P.]

LONDON, Aug. 27, 10:25 p.m.—Historic castles, country mansions and luxurious yachts are being turned into hospitals, convalescent homes and Red Cross depots. The authorities are overwhelmed with offers and the owners in most cases are providing a full equipment for the houses and craft and paying for their maintenance.

The Duke of Devonshire has lent Devonshire house, a famous old mansion in Piccadilly, for the headquarters of the British Red Cross society. The great hall is filled with tables, desks and inquiry counters and an aristocratic staff is working on the plans of organization. The ducal reception room in the mansion is a vast workshop, in which Queen Mother Amelie of Portugal, Princess Christian and many other titled and society women are engaged daily in office work.

The dining-room of Marlborough house, the town residence of the Dowager Queen Alexandra, has been converted into a workroom, where prominent society women under Princess Victoria, cut out garments for soldiers and sailors. Princess Marie Louise has equipped her clubhouse for factory girls as a hospital.

The Empress Eugenie has given $1000 to the Red Cross funds and also fitted up a wing in her house at Farnborough for the reception of wounded officers.

The Duke of Sutherland has offered Dunrobin castle, the family's ancient seat in the Scottish highlands, for hospital purposes. The Duke of Norfolk is fitting out fifty beds in Arundel castle, his beautiful Sussex seat.

Mortimer Singer, American, has offered his newly-built mansion in Berkshire as a convalescent home. It will be equipped for 200 patients and Mr. Singer will defray all the cost of its maintenance.

Rodman Wanamaker, who gave the silver altar, costing $40,000, to the Sandringham church in memory of King Edward, has placed his extensive premises in Pall Mall and its entire staff at the disposal of the Red Cross Society.

The Archbishop of Canterbury has offered Lambeth palace, the picturesque ancient London residence of English primates, as a hospital, and Cardinal Bourne has tendered a large and fully-equipped hospital at Willesden.

The other offers include Lord Londonderry's Wyndford Park as an emergency hospital with fifty beds; Lord Curzon's Broadstairs mansion, as a convalescent home fr officers; Lady Samuels's mansion in London as a hospital, with fifty beds; the Earl of Shaftesbury's country residence as a convalescent home, and William Waldorf Astor's splendid seat, Cliveden, as a convalescent home.

Lord Dunraven has offered his steam yacht, Greta, fitted out as a hospital ship, the earl to be in charge and Lord Tredegar has tendered his steam yacht Liberty and his services for the same purpose.

England.

CONCEALMENT OF NEWS DECLARED GRAVE DANGER.

[BY ATLANTIC CABLE AND A. P.]

LONDON, Aug. 27.—The protests by British newspapers against the censorship, which keeps the country in utter darkness regarding the military operations, received attention at Premier Asquith's hands tonight.

Reply to a suggestion by James Hogge, M.P. for Edinburgh, in the House of Commons, that a trained journalist could be put in charge of the censorship, the Premier said:

"The government and military authorities recognize to the full the strain which is put on the public, but more particularly the relatives of those in active service, by scarcity of information from the front, and they will do all in their power to relieve the strain. The principle upon which information is given to the public is that all information which can be given without prejudice to the public interest shall be given fully and at once. This has and will be done."

The Daily Graphic, in an editorial protesting against too rigid censorship, says:

"The dangers of the present policy of concealment are very grave indeed, because it creates throughout the country the feeling of anxiety and suspicion. Englishmen are not used to being treated as children who cannot be trusted to know the truth. When their government so treats them they naturally suspect that the situation is much graver than the government declares.

"This argument applies solely to cases where the enemy knows the facts and we are not permitted to know them. The moral factor in war is not the least element that goes to success, and it is impossible for the nation to co-operate wholeheartedly with the government if it is left in the dark as to what is being done."

BOMBS SHOCK KING GEORGE.

[BY ATLANTIC CABLE AND A. P.]

LONDON, Aug. 28.—An Antwerp dispatch to the Reuter Telegram Company says that King Albert of Belgium has received the following message from King George:

"I am shocked to hear of the danger you have run from the throwing of bombs. I hope that the Queen and the children have not suffered. I am following with admiration the greatest deeds of your brave army."

MAKE CONQUERED "PAY THE FREIGHT"

[BY ATLANTIC CABLE AND A. P.]

LONDON, Aug. 28, 2:30 a.m.—A Boulogne dispatch to the Standard says that the town of Tournai, capital of the department of Hainaut, Belgium, occupied by the Germans, was compelled to pay an indemnity of $400,000 within an hour, the burgomaster being held as hostage until the money was paid.

APPEAL TO FRANCE BY VIVIANI.

[BY ATLANTIC CABLE AND A. P.]

PARIS, Aug. 27, 10:20 p.m.—The new Cabinet for national defense met at the Elysee Palace tonight and discussed the latest news from the front. It also listened to the reading by Premier Viviani of an appeal which the government has decided to make to the country, the terms of which will be definitely decreed at a council of the Ministers tomorrow. No public intimation of the nature of the appeal was given out.

MACHINE FALLS, AVIATORS KILLED.

[BY ATLANTIC CABLE AND A. P.]

PARIS, Aug. 27.—An army aviator, lieutenant and an assistant, whose names are suppressed under the rules of war, were killed in the fall of their machine today.

Fortify Near Vienna.

[BY ATLANTIC CABLE AND A. P.]

LONDON, Aug. 28, 3:51 a.m.—A dispatch from St. Petersburg to the Post says a significant piece of news has reached there that the Austrians have begun extensive fortifications along the Danube near Vienna on the ground that it is necessary to relieve the needs of the populace by providing work.

Jap Envoy Withdrawn.

[BY PACIFIC CABLE.]

TOKIO, Aug. 28, 1:30 a.m.—The Japanese Ambassador to Austria has been ordered to withdraw to Rome. The Austrian troops in China number only eighty. Whether these with the crew of 567 men of the disarmed Austrian cruiser Kaiserine Elizabeth, will concentrate at Tsing-Tau and aid the Germans is not known.

CUT OUT THIS ADVANCE LIST FOR REFERENCE—ON SALE TODAY

New September Records

Another list of exceptionally fine Victor records for September, featuring five numbers from this month's list that are the pick of what will be the biggest sellers. They are: No. 17847, "A Little Love a Little Kiss"—Waltz Hesitation, played by Victor Military Band; No. 64424, "When It's Night-time Down in Burgundy," sung by George [illegible]; No. 64424, "WHO KNOWS?" sung by John McCormack, tenor; No. 64424, vocal version of the noble Schubert "AVE MARIA," sung by John McCormack, tenor, with violin obbligato by Fritz Kreisler, and the "TOTAL ECLIPSE"—"NO SUN! NO MOON!" from "Samson" by Evan Williams, tenor. Our department is on the main floor. Our [illegible] complete. Courteous salesmen to serve your every want. Victor Talking Machine Department your headquarters. Service [illegible]

These Are New Dance Records for September

17615 (By the Beautiful Sea Medley—One-Step. Victor Band.....) 75c
(Sit Down, You're Rocking the Boat—Medley—One-Step. Band.....)
35393 (All He Does is Follow Them Around—Medley—One-Step. Band.....) 75c
(Something Seems Tingle-Ingle-Ing—Medley—One-Step. Band.....)
17607 (Bregeiro Tango—Maxixe. Conrad's Society Orchestra.....) 75c
(Mexe e Remexe—Maxixe. Conrad's Society Orchestra.....)
35391 (Come On Over Here—Comb. One-Step and Waltz Hesitation.....) 75c
(Sur La Riviere—One-Step. Conrad's Society Orchestra.....)
17613 (Old Cremorne—Waltz Hesitation. Victor Military Band.....) 75c
(Valse Noble Hesitation. Victor Military Band.....)
17602 (Hacienda—The Society Tango (Piano Solo.) Felix Arndt.....) 75c
(Desecration Rag (A Classic Nightmare)—Piano Solo.....)
17601 (Chinese Picnic and Oriental Dance Med.—One-Step. (Band.).....) 75c
(Notoriety Rag—One-Step. Played by the Van Eps Trio.....)

The September Popular Song List

17561 (He's Working in the Movies Now. Sung by Billy Murray.....) 10c
(They Don't Hesitate Any More. Sung by Irving Kaufman.....)
17603 (On the Shores of Italy. Sung by Albert Campbell-Henry Burr.....) 10c
(Harmony Bay. Sung by the Heidelberg Quintette.....)
17604 (Kiss Me Again (I Like It.) Helen Clark-Henry Burr.....) 10c
(Where Can I Meet You Tonight? Ada Jones-Billy Murray.....)
17605 (Don't Go Away. Sung by Heidelberg Quintette.....) 10c
(The 20th Century Rag. Sung by Billy Murray.....)
17610 (Eagle Rock (from "Passing Show of 1914") Collins-Harlan.....) 10c
(My Creony Melody. Sung by Collins and Harlan.....)
35393 (Caravana Tripolina (A Passing Caravan in Tripoli.) Band.....) 75c
(Through the Panama Canal—Descriptive Fantasy. Band.....)
35343 (Traumerei (Reverie.) (Violoncello Solo with Orchestra).....) 75c
(Hearts and Flowers—Intermezzo (Violin-Flute-Cello-Harp).....)
35394 (Gems from "Passing Show of 1914." Victor Opera Co.....) 75c
(Broadway Favorites. Sung by Victor Light Opera Co.....)
70104 (Same as His Father Was Before Him. Harry Lauder.....) $1.00
(Same.....)
35343 (Aida-Celeste Aida. Sung by Paul Althouse, Tenor.....) 75c
(Standchen (Serenade.) Schubert. Sung by Paul Reimers, tenor.....)

Red Seal Records for September

89497 Tosca—Vissi d'arte e d'amore (Love & Music.) Emmy Destinn.....
64470 Mason Lescaut—Never Did I Behold. Sung by G. Martinelli.....
88499 Tosca—Te Deum. Sung by Pasquale Amato and Chorus.....
74333 Lisbe's Air (from "The Czar's Bride.") Alma Gluck.....
74403 Valse Triste (Opus 44.) Played by Maud Powell, Violinist.....
88490 Stabat Mater—Cujus animam. Sung by Enrico Caruso, Tenor.....
89494 Warum? (Why?) Played by Ignace Paderewski, Pianist.....
89091 La Traviata—Impossible. Frieda Hempel-Pasquale Amato.....
88489 La Paloma (The Dove.) Sung by Lucrezia Bori, Soprano.....

Phones: F5077 or Main 2077. "Your money's worth or your money back."

The Wiley B. Allen Co.
416-18 SO. BDWY.

Other Stores: 185 Colorado Street, Pasadena; Wiley B. Allen Co., San Diego, San Jose, San Francisco, Portland and Seattle. Mason & Hamlin, Angelus and Victor Dealers.

by Defeats.

natic.

TH GERMANY O VON JAGOW!

of War Upset Peace Mn Diplomats.

ck to the Kaiser's Imperial n-Hollweg, Who Foresaw It Former Ally, Merely for a

CABLE AND A. P.]

their advance, he had been instructed to demand his passports and to inform the imperial government that His Majesty's government would have to take all steps in its power to uphold neutral Belgium and the observance of the treaty to which Germany was as much a party as Great Britain.

VON JAGOW'S REPLY.

"Herr Von Jagow," says the report, "replied that, to his great regret, he could give no answer other than that which he gave earlier in the day, namely, that the safety of the empire rendered it absolutely necessary that the imperial troops should advance through Belgium.

"I gave his excellency a written summary of your telegram, and pointing out that you had mentioned 13 o'clock as the time when His Majesty's government would expect an answer, asked him whether, in view of the terrible consequences which would necessarily ensue, it was not possible even at the last moment that that answer should be reconsidered. He replied that if the time given was even twenty-four hours or more, his answer must be the same.

"I said that in that case I should have to demand my passports.

"The interview took place about 7 o'clock. In a short conversation which ensued, Herr Von Jagow expressed his regret at the crumbling of his entire policy and that of the imperial Chancellor, which had been to make friends with Great Britain, and then, through Great Britain, to get closer to France.

"I said that this sudden end to my work in Berlin was to me also a matter of deep regret and disappointment, but that he must understand that under the circumstances and in view of our engagements, His Majesty's government could not have acted otherwise than it had done."

The Ambassador then went to see the imperial Chancellor, Dr. Von Bethmann-Hollweg, and he found him very excited.

CHANCELLOR EXCITED.

"The Chancellor," says the report, "began a harangue, which lasted about twenty minutes. He said the step taken by Great Britain was terrible to a degree. Just for a word 'neutrality,' a word which in war time had been so often disregarded; just for a scrap of paper, Great Britain was going to make war on a kindred nation, who desired nothing better than to be friends with her. All his efforts in that direction had been rendered useless by this last terrible step.

(Continued on Fourth Page.)

T THIS ADVANCE LIST FOR ERENCE—ON SALE TODAY.

New ptember Records

tor records for September. We are nth's list that are the choicest and No. 17547, "A Little Love a Little Victor Military Band; No. 60121, ndy," sung by George MacFarlane; hn McCormack, tenor; No. 88086, A VE MARIA," sung by John McCor- Fritz Kreisler, and the dramatic, OON!" from "Samson" (1741) sung ent is on the main floor. Our stock rve your every want. Make our adquarters. Service unsurpassed.

Records for September

—Step. Victor Band	10 in.	.75
—Medley—One-Step. Band	10 in.	$1.50
—Medley—One-Step. Band	10 in.	.75
Society Orchestra	12 in.	$1.50
Society Orchestra	10 in.	.75
Victor Military Band	10 in.	.75
Band	10 in.	.75
Solo.) Felix Arndt	10 in.	.75
—Piano Solo.		
ed.—One-Step. (Banjo.) by the Van Eps Trio	10 in.	.75

pular Song List

ong by Billy Murray	10 in.	.75
g by Irving Kaufman	10 in.	.75
ert Campbell-Henry Burr	10 in.	.75
berg Quintette	10 in.	.75
Clark-Henry Burr	10 in.	.75
da Jones-Billy Murray	10 in.	.75
ng Quintette	10 in.	.75
ly Murray	10 in.	.75
of 1914") Collins-Harlan	12 in.	$1.50
and Harlan	12 in.	$1.50
en in Tripoli.) Band	12 in.	$1.50
pitive Fantasy. Band	12 in.	$1.50
ote with Orchestra)	12 in.	$1.50
Victor Opera Co.		$1.50
Light Opera Co.		$1.50
Harry Lauder	12 in.	$1.50
Thomas, Tenor		
ng by Paul Reimers, tenor		

for September

Male.) Enrico Caruso	12 in.	$1.50
ng by O. Martinelli	12 in.	$1.50
male and Chorus	12 in.	$1.50
) Alma Gluck	12 in.	$1.50
and Forest, Violinist	12 in.	$1.50
by Enrico Caruso, Tenor	10 in.	$1.50
erowski, Pianist	12 in.	$1.50
el-Pasquale Amato	12 in.	$1.50
ola Bori, Soprano		$1.50

ney's worth or your money back.

Allen Co. D. BDWY.

Pasadena: Whittier Redondo, isco, Portland and Reno. and Victor Dealers.

Washington.

CALL HALT N LEGISLATION.

ocratic Caucus to Revise Future Programme.

Provision in Anti-Trust Measure Stricken Out.

ine Predicts People Will Resent the Action.

[BY A. P. NIGHT WIRE.]

INGTON, Aug. 27.—President Wilson let it be known today that there would be no insistence at this session of the ...ongress at this session of the ...ablishing the Interstate Commerce Commission to regulate the ...ues of railroad securities.

...ongress this was taken as an ...ce that the measure would ...is considered further at this ...administration leaders content- ...emselves with the Federal ...e Commission bill and Clayton ...ill to supplement the Sherman law ...protect the anti-trust legislative ...

...s probable that a Democratic ...n will be held in the near fu- ...to revise the legislative pro- ... With railroad securities ...ng eliminated, it is predicted ...enforcers on the trust legisla- ...ould complete their work in two ...s and that further war emer- ...legislation, including a reve- ...measure, could be disposed of ...

...October 1 the necessary busi- ...Congress could be concluded. ...ere there would be an adjourn- ...ment, traders agree, would de- ...pend on conditions in Europe.

...ministration Senators entrusted ...the Clayton bill were accused ...of emasculating the measure ...ausing great rejoicing among ...opponents. Senator Clapp de- ...clared that when "trust barons ...had the process they would think ...they had been treated in a ...school conference instead of ...legislative body."

...attack followed adoption of ...amendments striking out provisions ...for instances for violators of pro- ...visions against holding companies ...from purchase of supplies by railroads ...from operations with commou di- ...rectors or officers.

...Members of the Judiciary Com- ...mittee explained that the prohibitions ...in the sections were indefinite and ...that it was best to allow the trade ...commission to enforce its provisions ...in specific actions. They also urged that, ...if another section personal guilt ...be attached upon officers of a cor- ...poration violating the law.

...Senator Clapp declared the ef- ...fective language of the House had ...been stricken out and language put ...in which limited the personal guilt to ...the cases of the Sherman anti-trust ...law already provided for criminal ...punishment. He wanted the per- ...sonal guilt section extended to the ...provisions of the Clayton anti-trust ...law, which was defeated by 31 to 18.

...His heart has ached for an oppor- ...tunity to vote to put trust magnates ...in jail, commented Senator Martine. ...His prediction is that the people will ...hail this body guiltless of salving ...the sins of the magnates."

...Senator Culberson, in charge of the ...bill, sought unsuccessfully to get an ...agreement to limit debate after Sat- ...urday to fifteen-minute speeches.

...MERCHANT SHIP COMPANY.

...Hearings on the Administration Bill ...Will Begin Today Before House Mer- ...chant Marine Committee.

[BY A. P. DAY WIRE.]

...WASHINGTON, Aug. 27.—The ad- ...ministration bill for a $10,000,000 gov- ...ernment controlled shipping company ...to engage in the foreign trade was ...taken up today in the House Mer- ...chant Marine Committee and ar- ...rangements were made for hearings, ...which will begin tomorrow. Majority ...Leader Underwood and Secretary Mc- ...Adoo will appear in its support.

...MIND HIS OWN BUSINESS.

...Senator Declares Stories of Min- ...ister Brand Whitlock's Activities ...Are Founds "Fanciful Inventions."

[BY A. P. DAY WIRE.]

...WASHINGTON, Aug. 27.—Presi- ...dent Wilson declared today that his ...report from American Minister ...Brand Whitlock at Brussels show that ...he was "minding his own business," and ...that many published stories of Mr. ...Whitlock's activities were fanciful in- ...ventions.

...The President said he had not ...received any protests to the United ...States against methods of warfare.

...TAKING UP JONES BILL.

...Senate Agrees to Consider Autono- ...my for Government of Philippines. ...Passage and Prohibition Fail.

[BY A. P. DAY WIRE.]

...WASHINGTON, Aug. 27.—The ...Senate Committee today agreed ...to take up consideration of the Jones ...bill to grant a more autonomous gov- ...ernment to the Filipinos. It will not ...be pressed in the House, however, ...for several weeks. Another effort to ...pass woman suffrage and nation- ...wide prohibition failed.

...APPEAL TO RESIGN.

...President of Santo Domingo to Be ...Succeeded by Raymon Baez, Head ...of National University.

[BY A. P. DAY WIRE.]

...WASHINGTON, Aug. 27.—Presi- ...dent Jimenez of San Domingo has ...been asked to resign at 3 o'clock tomor- ...row afternoon, when Raymon Baez, ...head of the National University of ...Santo Domingo, will succeed him. This ...decision by all factions was ...reached today at the conference with ...the three peace commissioners.

...Admiral Geo. Dewey, Fort of New Jersey, ...chairman of the commission sent by ...President Wilson to settle the revolu- ...tion in the island, cabled the State ...Department that the agreement was ...signed after a day of conferences.

...Elections will be a candi- ...dates in the elections ...to be conducted by the new ...President, Ramon Baez. ...He, however, will not be per- ...mitted to enter the Presidential race.

...Appointment of Postmaster at Phoenix.

[BY A. P. DAY WIRE.]

...WASHINGTON, Aug. 27.—Presi- ...dent Wilson today nominated C. B. ...Postmaster at Phoenix, ...

IMPERIAL VALLEY FLOOD PROTECTION

CALIFORNIA DELEGATION BUSY IN WASHINGTON TO SECURE CONGRESSIONAL AID.

[BY DIRECT WIRE—EXCLUSIVE DISPATCH.]

WASHINGTON BUREAU OF THE TIMES, Aug. 27.—Representative Kettner took part of the Imperial Valley delegation now here to call on President Wilson today. They were J. Stanley Brown, M. W. Conklin and Postmaster C. W. Collins of El Centro, and W. H. Best of Brawley. The call was made to tell the President why it is urgent that Congress shall make an appropriation to restrain the floods of the Colorado River.

Representatives Kettner and Stevens took the delegates to see Senator Perkins, who said he would introduce an amendment to the Rivers and Harbors Bill instructing the army board of engineers to make a preliminary survey to determine what can be done with the Colorado to prevent future damage from floods.

"NOW IS OUR CHANCE"—MANN.

REPUBLICAN LEADER SEES A BRIGHT PROSPECT FOR THE MERCHANT MARINE.

[BY A. P. NIGHT WIRE.]

WASHINGTON, Aug. 27.—The so-called seamen's relief bill, to regulate conditions of service in the merchant marine, was passed by the House late today without a record vote.

Just before the vote, Republican Leader Mann, referring to the effect the bill would have on the emergency movement to rehabilitate the American merchant marine, told the House that if Americans would keep cool and non-partisan in the war on in Europe, the prosperity of the world largely would fall into America's lap.

"The civilization of the world," said Representative Mann, "depends on the attitude of the United States in the present contest and we must preserve our temper and preserve the civilization that has come down to us."

Mr. Mann voted for the bill, although he said he regretted provisions in it that terminated parts of the treaties with foreign nations respecting wages and desertions.

Representative Murphy of Washington declared that strict enforcement of certain provisions of the bill might lead to complications with Japan.

BILL TO INCREASE BANK CIRCULATION.

LIMIT OF NOTE ISSUES IS RAISED MATERIALLY BY OWEN MEASURE.

[BY A. P. NIGHT WIRE.]

WASHINGTON, Aug. 27.—Bills were introduced in Congress by Chairman Owen of the Banking Committee today to amend the bank law so that:

National banks may issue circulating notes based on commercial paper up to 75 per cent. of their unimpaired capital and surplus, instead of the present limit of 30 per cent.

The Federal Reserve Board may admit State banks having a capital of $15,000 in towns of 3000 or less population.

Federal reserve banks may discount acceptances with maturity at time of discount, not more than three months, and indorsed by at least one member bank, based on importations or exportation of goods or domestic sale or consignment of goods to be delivered to purchaser or consignee on or before maturity of such acceptances.

The reserve board today discussed the proposal to admit State banks with capital of $15,000 and decided against the plan.

RIVERS AND HARBORS BILL.

President Wilson Intimates Congress May Adjourn Without Passing It if They Desire.

[BY DIRECT WIRE—EXCLUSIVE DISPATCH.]

WASHINGTON BUREAU OF THE TIMES, Aug. 27.—President Wilson intimated to callers today that he would not consider it necessary for Congress, after it has passed the anti-trust and emergency revenue measures, to remain here in order to put through the rivers and harbors bill. He was willing to leave that to Congress, he said.

As the Democratic majority in the Senate has definitely made the rivers and harbors bill part of its programme, it may feel under obligations to pass it, but the President has given the friends of the measure a shock. The President hopes that the emergency revenue bill may be ready to submit to the House the first of next week.

He is considering legal questions in connection with the new shipping bill and probably he will issue a proclamation regarding the suspension of certain laws applying to officers in a few days.

M'REYNOLDS'S NOMINATION.

Discussion of His Appointment to Supreme Court Is Begun in the Senate.

[BY A. P. NIGHT WIRE.]

WASHINGTON, Aug. 27.—Discussion of the nomination of Atty.-Gen. James C. McReynolds as Justice of the Supreme Court was begun in the Senate late today and will be continued tomorrow.

Senator Norris of Nebraska, who is conducting the only active opposition to confirmation, succeeded in having passed a resolution calling upon the Department of Justice for a report on the investigation into certain phases of the business of the Standard Oil Company.

Senator Norris said that the Attorney-General never had responded to a resolution of the Senate asking for information on the subject.

CADET SCHOOL INSTRUCTOR.

EX-ARMY OFFICER DESIGNATED.

[BY DIRECT WIRE—EXCLUSIVE DISPATCH.]

WASHINGTON BUREAU OF THE TIMES, Aug. 27.—At the request of Representative Kettner, the War Department has assigned Capt. Samuel Anderson, retired, to give instruction at the army and navy academy at Pacific Beach. Capt. Anderson, who had fourteen years' service in the field, will start with his family very soon for his new post.

Francis Postoffice to Close.

[BY DIRECT WIRE—EXCLUSIVE DISPATCH.]

WASHINGTON BUREAU OF THE TIMES, Aug. 27.—The postoffice at Francis, Inyo county, will be discontinued August 31, mail for Francis going to Manzanar after that date.

GERMAN IMPORTS VIA HOLLAND.

EFFORT TO BE MADE TO BRING CHEMICALS AND DYES TO UNITED STATES.

[BY A. P. NIGHT WIRE.]

WASHINGTON, Aug. 27.—Every effort will be made by the United States government to reopen the way for importation of German dyes and chemicals, the lack of which threatens to throw a million American textile workers out of employment. Representative Metz of New York told Secretary Bryan today that without these imported colors the government would be unable to print its stamps and currency as the acid proof products of the German plants could not be reproduced in this country.

A report to the State Department from Frankfort today announced that the Rhine was open from Frankfort to Rotterdam, so it is hoped that shipments from the German plants to the United States can be made in Dutch vessels.

If necessary, Representative Metz may go to Europe as a special representative of the State Department to arrange for the shipment of the chemicals.

German Envoy Returns.

[BY A. P. NIGHT WIRE.]

WASHINGTON, Aug. 27.—Count Von Bernstorff, the German Ambassador, arrived in Washington from New York today, after spending the summer in Germany. He gave immediate attention to the censorship which has been imposed by the American government upon the German-owned wireless station at Sayville, L. I.

California Pensions.

[BY DIRECT WIRE—EXCLUSIVE DISPATCH.]

WASHINGTON BUREAU OF THE TIMES, Aug. 27.—Pensions have been allowed as follows: Melissa J. Chappell, Los Angeles, $12; Lillian August Otis, La Jolla, $12.

Ambassador to Argentina.

[BY A. P. DAY WIRE.]

WASHINGTON, Aug. 27.—Samuel M. Foster of Ft. Wayne, Ind., was brought forward in official circles today as the probable choice of President Wilson as the first Ambassador to Argentina. David R. Francis of St. Louis has declined the post.

INDICT LORIMER OFFICIALS.

Three Associates of Former Illinois Senator Charged With Inflating Records of Bank Assets.

[BY A. P. NIGHT WIRE.]

CHICAGO, Aug. 27.—Beating the statute of limitations by only twenty-four hours, the Federal grand jury here today indicted three officials of the former La Salle Street National Bank, the predecessor of the La Salle Street Trust and Savings Bank, founded by William Lorimer, and closed two months ago by the State Banking Department.

Charles B. Munday, vice-president; Charles G. Fox, cashier, and Thomas McDonald, assistant cashier, were indicted, charged with having inflated records of the assets of the bank $200,000 on August 28, 1911, with the intent to deceive the agent of the Comptroller of the United States.

COAST SAILINGS.

Canadian Pacific Railroad Arranges for Resumption of Its Regular Schedule to the Orient.

[BY A. P. NIGHT WIRE.]

SEATTLE (Wash.) Aug. 27.—The Canadian Pacific Railroad Company will resume trans-Pacific service on regular schedule October 15, when the liner Empress of India will sail from Vancouver for the Orient. The Empress of Asia and Empress of Russia are in the Orient, held by the British government for transports.

The Harrison line steamers will begin regular service between the Pacific Coast and England through the Panama Canal the latter part of September, making the voyage between Liverpool and Seattle in forty-seven days.

ESHLEMAN TWISTED.

Railroad Commissioner's Interpretation of Espee's Accounts Astonishes the Auditor, Who Refutes It.

[BY A. P. DAY WIRE.]

SAN FRANCISCO, Aug. 27.—Denunciation of the policy of retrenchment put into effect by the Southern Pacific Company and the pleas of poverty which it has brought to the State Railroad Commission was made today by Commissioner Eshleman. The commission's figures, he said, show that the company had $101,000,000 cash on hand, as of June 30, 1913, and has now a surplus of $127,000,000.

T. O. Edwards, chief auditor of the company, refuted the figures of the commission. Edwards said that, although the accounts submitted to L. R. Reynolds, the commission's expert, showed that amount on hand in cash, it was in reality open accounts, investments in property and other securities, all of which was subject to draft.

"To meet current monthly expenses," continued Edwards, "we carry a cash fund of only $18,000,000."

Edwards also explained the enormous cash deposits of the two subsidiary companies, the Southern Pacific Company and the Central Pacific Company, in the same way.

"When those amounts showed on our books in cash," asserted Edwards, "we never thought for a moment that the commission would interpret it as meaning hard cash."

HOPS AND BATHING.

Federal Industrial Relations Commission Hears More Water Is Now Used by the Pickers.

[BY A. P. NIGHT WIRE.]

SAN FRANCISCO, Aug. 27.—Inquiry into Stockton labor disturbances was completed today by the Federal Industrial Relations Commission, and then the subject of seasonal labor was entered upon.

Bathing is not practiced universally by hop-field employees, according to E. Clemens Horst, a large employer of this class of labor. His company has provided bathing facilities for its employees for many years, he testified.

"Ten years ago nobody used our bath-houses," he testified. "Now more of the employees are bathing and in another year perhaps they will get used to baths."

To Fight for England.

[BY A. P. DAY WIRE.]

VALCARTIER (Quebec) Aug. 27.—More than 60,000 citizens of the United States have applied for permission to join the Canadian volunteers, who are soon to see service in Europe, according to Col. Sam Hughes, Minister of Militia.

Labor.

COURT-MARTIAL BY UNIONISTS.

"Beat It," Is Sentence Given Federation Miners.

Persuasive Methods in Butte Deplete Moyer Gang.

Organization of Insurgents Begins Deportations.

[BY A. P. NIGHT WIRE.]

BUTTE (Mont.) Aug. 27.—Assembling in force again tonight members of the Butte Mine Workers' Union, the organization formed by seceders from the Western Federation of Miners, surrounded the workings of the St. Lawrence mine of the Anaconda company, where the night shift of miners was inspected to determine if any men being lowered were not members of the insurgents' organization. Not a miner was found who did not have a membership card in the Mine Workers' Union and who was not wearing one of the new union's buttons.

The situation proved a surprise to the marchers, and re-forming their ranks, with President M. McDonald at their head, they re-marched to the city, where a monster demonstration was held, the miners, four abreast, parading the streets and shouting for the new organization.

The "army" again marched on the Anaconda mine tonight, which was closed this morning by the action of the insurgents, but the mine was found to be still closed. A Federation miner who tore down a Mine Workers' placard at the Anaconda was pursued, but succeeded in escaping.

Martin Glackin, Martin Harkins and John Tewey, Federation miners, whom the insurgents say they found either carrying guns, or else had participated in the shooting from Miners' Union Hall on June 23, when one man was killed and half a dozen men wounded, were the defendants at an immense "court-martial" in a vacant lot. After the three men's conviction they were sentenced to be railroaded and were marched to the outskirts of the city and told to "beat it."

Sheriff's officers and police were spectators, making no attempt to interfere with the deportation or the forcible capture of the thirty-four Federation miners at the Anaconda mine today, who were compelled to join the mine workers. Tomorrow another march is planned, but it is believed none but mine workers will be found at the shafts, as miners all day have been flocking to the headquarters of the Mine Workers and enrolling, the membership leaping to more than 7000.

THE WEATHER BACK EAST.

Temperature at Chicago Stays in the Sixties—Ohio Valley and Eastern States Are Cooler.

[BY DIRECT WIRE—EXCLUSIVE DISPATCH.]

CHICAGO BUREAU OF THE TIMES, Aug. 27.—Chicago continued cool today with a maximum of 67 deg. and minimum of 61 deg., but the Ohio Valley warmed up to 84 deg., while St. Louis showed 89 deg. Eastern States are warmer, but the Southwest is cooling off. Western Canada, with 82 deg., is 6 deg. warmer than Los Angeles, the latter city having the same temperature as Boston and Detroit. Very little rain fell anywhere. Other temperatures:

City—	Max.	Min.
Abilene, Tex.	90	68
Boise, Idaho	86	60
Boston, Mass.	76	56
Buffalo, N. Y.	70	54
Calgary, Alberta	80	48
Chicago, Ill.	68	60
Denver, Colo.	76	56
Des Moines, Iowa	72	56
Dodge City, Kan.	78	60
Duluth, Minn.	60	42
Galveston, Tex.	86	82
Havre, Mont.	82	44
Helena, Mont.	84	48
Huron, S. D.	68	50
Jacksonville, Fla.	94	78
Kansas City, Mo.	80	64
Knoxville, Tenn.	84	70
Memphis, Tenn.	84	72
Montreal, Quebec	68	56
Moorhead, Minn.	66	42
New Orleans, La.	88	74
New York, N. Y.	74	64
North Platte, Neb.	70	54
Oklahoma City, Okla.	84	72
Pittsburgh, Pa.	82	58
Rapid City, S. D.	74	48
Roswell, N. M.	92	62
St. Louis, Mo.	80	68
Salt Lake City, Utah	82	58
Sheridan, Wyo.	60	38
Swift Current, Sask.	80	50
Tampa, Fla.	92	76
Washington, D. C.	76	64
Williston, N. D.	72	42
Winnipeg, Man.	66	38

SUICIDE IN JAIL.

[BY A. P. NIGHT WIRE.]

FREMONT (Neb.) Aug. 27.—Frank Heldt, charged with the murder of Miss Louise Mick, a wealthy Schuyler girl, committed suicide by hanging himself in the jail at Schuyler last night. Heldt used a rope from a mattress to end his life. The Mick girl was killed August 11.

A REFRESHING DRINK

Horsford's Acid Phosphate.

A teaspoonful in a glass of cold water—an ideal summer beverage.—[Advertisement.

Teething children have more or less diarrhoea, which can be controlled by giving Chamberlain's Colic, Cholera and Diarrhoea Remedy.—[Advertisement.

GRAY hair restored to its natural color by Alfredum's Egyptian Henna. A harmless dye, convenient, quick, sure. All druggists.

WHEREVER GOOD MUSIC AND GOOD MUSICAL INSTRUMENTS ARE APPRECIATED IN THIS CITY, THAT HOME IS A PATRON OF OUR STORE. IT IS NOT ONLY THE HIGH QUALITY OF OUR HOUSE THAT BRINGS THEM, BUT BECAUSE THEY KNOW OUR PRICES ARE ABSOLUTELY RIGHT. WE WANT YOU FOR A PATRON AND THE SQUARE DEAL WE WILL GIVE YOU WILL MAKE YOU ONE. COME IN—WE ARE ALWAYS SHOWING SOMETHNG NEW SOUTHERN CALIFORNIA MUSIC CO., 332-34 SO. BROADWAY, LOS ANGELES, SINCE 1880 THE HOME OF MUSICAL QUALITY.

BRING ME SAMPLE of any other Tailor's $30 SUIT I'll Duplicate for $14 If the Customer Don't Pay the Bill Stewart 321 W. 3rd St., 3rd Floor, Take Elevator

ANCHOR DENTURE PLATE Anchor Painless Dentists 223-224 S. Broadway Op. Hamburger's.

DRS. SHORES & SHORES The Reliable Doctors Rooms 212-15 Hamm Bldg., Third & Spring. Entrance 113 Third St., Los Angeles CHRONIC AND NERVOUS DISEASES A SPECIALTY FOR 20 YEARS. MEN & WOMEN When you tell your troubles to a doctor, you want to know WHO HE IS, and that he is reliable, and will keep your secret and treat you absolutely on the square. Catarrh cured for $5 a month, medicines free. Special offer. Get Busy and Get Well. Consultation free. Call or write today. Office Hours: 9-5; evenings, 7-8; Sundays, 10 to 12.

"The less you use Opportunity the less she comes your way."

J. B. Silverwood News 221 S. Spring Bdwy. at 6th

"Give your BEST and you receive greater than you expect."

—from the home of Hart Schaffner & Marx clothes

First Call — Friday, August 28, 1914. — Fall Exhibit

Mr. Fall Fall

Tartan Plaids Reign In Clothes for Men

TARTAN plaids wi' the twing of Scotia's mosses, waters, slaps and stiles are the first fabric patterns for men's clothes this fall.

Purples, blues and brown, rich and quiet—importations that arrived to Hart Schaffner & Marx long afore the European melee.

All strictly wool, and pare, of course.

Famous Scotch clan tartans plaids have been developed into new weavings—some with stripings.

Straight front models for young men, with patch pockets.

Others with crescent pocketings.

Still others in the "regular-regular" models for those men who prefer the very conservative lines.

And it makes no difference whether you are slender, portly, tall or short, broad-shouldered, or wide across the back—there's a fit for you. Hart Schaffner & Marx $18 to $40 clothes offer the entire range of proportionings.

American, not European style decrees ascend into popularity this season.

The general effect of your appearance should be a soft, easy, natural draping. The hardest effect of all to present—the easiest to find in Hart Schaffner & Marx good clothes.

Better look over the new craftings early. It is always the way to find just what you want. You'll find them in our windows.

Our stocks this fall are absolutely fresh, new—nothing held over. You will find ONLY the "smarties" here—and a complete showing, not jes a smattering.

To Salesmen:

"BELIEVE in something greater than you know. Have faith in self, in the World's need of you, in your work—yes, a faith greater than these. Without faith you can not be an efficient salesman,—no, nor an efficient Man."

J. B. Silverwood

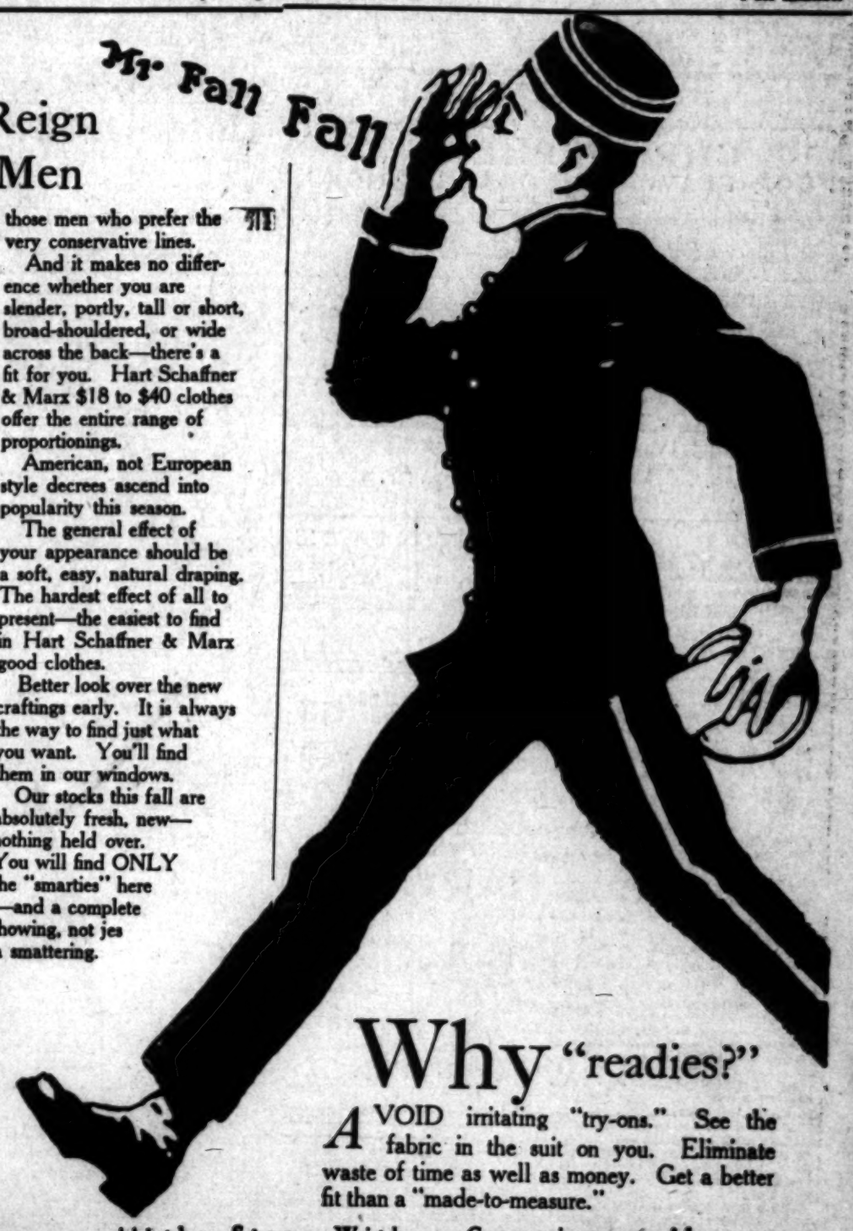

Why "readies?"

AVOID irritating "try-ons." See the fabric in the suit on you. Eliminate waste of time as well as money. Get a better fit than a "made-to-measure."

—"I the Store With a Conscience—"

The Times Free Information Bureau

619 South Spring Street

ADVERTISING COPY AND SUBSCRIPTIONS RECEIVED.

THE TIMES FREE INFORMATION AND RESORT BUREAU is for the accommodation and benefit of persons seeking interesting routes of travel, desirable hotels and rest, recreation and recuperation at the seashore or in the mountains.

Particulars are furnished by competent attendants and by correspondence to the general public regarding rates and attractions of railroad and steamship lines, hotels and pleasure and health resorts. Photographs, descriptive circulars and transportation literature are kept on hand for inspection and distribution. Times readers can obtain here in a few minutes without the delay incident to writing for it, all the information necessary for a safe and enjoyable journey or vacation. This service is absolutely free. Literature also may be obtained at the New Times Building, Broadway at First street.

PERSONS CONTEMPLATING VISITING LOS ANGELES, ARE PRIVILEGED TO HAVE THEIR MAIL ADDRESSED TO THE BUREAU.

Resorts

SANTA BARBARA, CALIFORNIA
3 KINDS OF GOLF
NINE HOLE LINKS ON HOPE RANCH.
TWELVE HOLE LINKS ON HOTEL GROUNDS.
INDOOR GOLF INSIDE OF HOTEL.
An absolutely fireproof hotel—all outside rooms, affording plenty of light and air—headquarters for tourists from all parts of the world. Private lavatories in connection with all rooms. Ideal climate the year round. R. F. Dunn, Lessee.

Spend the Week End at Magnificent Hotel Virginia Long Beach

CLOSE TO THE RHYTHMIC SURF — ABSOLUTELY FIREPROOF

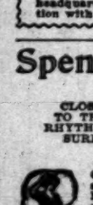

One of the most superbly situated resorts in the world. Celebrated for its high class patronage, its luxurious furnishings and its excellent cuisine.
Every facility for outdoor enjoyment. Surf bathing, tennis, fishing, yachting, etc. Play GOLF on the famous VIRGINIA course.
Fine 30-mile boulevard direct from Los Angeles to the hotel.
PHONE FOR RESERVATIONS

Table d'hote dinner Sunday $1.50. Thes Dansants, afternoons, from 4 to 6.

RADIUM SULPHUR SPRINGS— Take Baths in Liquid Sunshine — Melrose Ave. and Gower St., Los Angeles.
NATURAL MINERAL WATER. IT SPARKLES AND FOAMS LIKE CHAMPAGNE. Drink the most radio-active natural curative mineral water. It purifies blood, keeps you young, revivifies, rejuvenates your whole body. HOT BATHS cure Rheumatism, Colds, Poor Circulation, Sciatica, Diabetes, Stomach, Liver, Kidneys, Bladder, Blood, Bright's, Nervous and Female troubles. Makes skin velvety, stops hair falling out. Physician in charge. Send for Booklet. Water delivered. West Sixth Street line, Melrose avenue cars, Fifth and Broadway, direct to springs. Telephone 59491.

Mt. Wilson Hotel and Strain's Camp, Elevation 6000 Feet
Hotel European plan. Housekeeping and Sleeping Tents for campers. Grocery Store, Delicatessen and Dining-Room. Variety of amusements for rest seekers, beautiful scenery and snow-capped mountains in the distance. Daily auto-stage from 173 E. Colorado St., Pasadena, and Mt. Wilson trail from Sierra Madre. For information: 173 E. Colorado St.; Phone Colorado 258. Peck-Judah, 622 S. Spring St.; Home Phone F5473. Times Information Bureau, 617 S. Spring St.; Main 8300. Security Savings Bank, 6th and Spring Sts. W. R. CORY, Manager.

Glenn Ranch Mountain Resort—Twenty miles northwest of San Bernardino. Altitude 3256 feet. Products of ranch gardens, dairy and orchards utilized. Mountain streams. Amusements. Natural forest. Automobile road via Foothill Blvd. and Etiwanda. Take Santa Fe train 1:00 p.m. daily, June 15th to Oct. 1st, via San Bernardino and Auto Stage Line. All other times same train to Keenbrook. Particulars Times Information Bureau or Glenn Ranch Resort, F. O. Keenbrook, Calif. Telephone San Bernardino 2714.

Sturtevant's Camp — Altitude 4800 feet. Furnished tents for campers; dining-room, general store, cooked foods of all kinds in store. Stage meets cars leaving city at 7:05 and 8:05 a.m. Write or phone J. M. BEARD, Sierra Madre. Phone 206—4 bells.

Santa Catalina Island
FREE DANCING for guests of Hotel Metropole, Island Villa and Canvas City, in large Pavilion, every evening (excepting Sunday.) BANNING COMPANY, Agents, 104 Pacific Electric Bldg., 6th and Main. Phones, Sunset, Main 54—Home 10844.

—5000 feet — YE ALPINE TAVERN, MT. LOWE. Hotel and cottages. Rooms $1. Meals a la carte, 25 cents up. No consumptives. Reservations at Pacific Electric Information Bureau, Sixth and Main Sts. Home 60291, Main 8460.

Seven Oaks — The new Filaree Flat road is now open to automobiles. Easy grade. Address Manager Seven Oaks, Redlands.

City Restaurants

CHRISTOPHER'S
FOUR-FLAVOR ICE CREAM BRICKS
SOLD EVERYWHERE.

Superb Routes of Travel

Great Northern Railway

Special Low Summer Excursion Round Trip Rates to
GLACIER NATIONAL PARK
Vacation $1.00 to $5.00 Per Day
Stopovers permitted at all points en route.
Get information and literature from
J. W. PHALON, T. F. & P. Agent,
606 SOUTH SPRING STREET.
Telephones: Broadway 1216; Home F1264.

EXCURSION RATES EAST
WRITE OR CALL FOR DATES, ETC.
C. A. THURSTON, G. A., C. & N. W. RY.
605 SOUTH SPRING STREET, L. A.

Excursions — UNION PACIFIC Ticket Office 120 West Sixth Street

Steamships

Mid-Summer Excursions

$6.35 One Way — San Francisco IN 18 HOURS — Friday, August 28th — $10.70 Round Trip, Return Limit 15 days.

YALE and HARVARD
907 —Passenger License— 907

San Diego and Return — $3.00
Every Thursday and Saturday
Daylight Trips Both Ways
Direct connections at San Francisco for Seattle, Tacoma and all Puget Sound and Alaska ports. Return limit 30 days.

PACIFIC NAVIGATION CO.
Broadway 2583 — 611 SOUTH SPRING ST. — F2067

AUGUST VACATION RATES
Round Trip—First Class—Including Berth and Meals.
$5 San Diego—$44 Seattle and Tacoma.
$14 San Francisco—$54 Round the Bound 12-Day Trip.
Every Monday and Thursday to San Francisco and Seattle.
Every Sunday and Wednesday to San Diego.
PACIFIC COAST STEAMSHIP CO.
624 SOUTH SPRING STREET
Main 67 — A3333

Rupture With Germany.

(Continued from Second Page.)

and the policy, to which I knew he had devoted himself since his accession to office was tumbled down like a house of cards.

"What we had done was unthinkable. It was like striking a man from behind while he was fighting for his life against two assailants. He held Great Britain responsible for all the terrible events which might happen.

"I protested strongly against this statement and said that in the same way as he and Herr Von Jagow wished me to understand that for strategic reasons it was a matter of life or death to Germany to advance through Belgium and violate the latter's neutrality, so I would wish him to understand that it was, so to speak, a matter of life or death for the honor of Great Britain that she should keep her solemn engagement to do her utmost to defend Belgium's neutrality if attacked. A solemn compact simply had to be kept, or what confidence could any one have in engagements given by Great Britain in the future?

"The Chancellor said: 'But at what price will that compact have been kept? Has the British government thought of that?'

"I hinted to His Excellency as plainly as I could that fear of consequences could hardly be regarded as an excuse for breaking a solemn engagement. But His Excellency was so excited, so evidently overcome by the news of our action, so little disposed to hear reason, that I refrained from adding fuel to the flame by further argument.

"As I was leaving, he said that the blow of Great Britain joining Germany's enemies was all the greater because almost up to the last moment he and his government had been working with us and supporting our efforts to maintain peace between Austria and Russia.

"I said that this was part of the tragedy which saw two nations fall apart just at the moment when the relations between them were more friendly and cordial than they had been for years. Unfortunately, notwithstanding our efforts to maintain peace between Austria and Russia, war has spread and brought us face to face with the situation which entailed our separation from our late fellow-workers. He would readily understand that no one regretted this more than I."

REPORT HELD BACK.

The British Ambassador declares he handed a telegraphic report of the conversation to the telegraph office in Berlin for transmission, but that it never reached the British Foreign Office.

That evening Herr Zimmerman, under Secretary of State, called on Sir William Goschen and asked whether the call for his passports wes equivalent to a declaration of war. The Ambassador replied that there had been cases where diplomatic relations had been broken off in which war had not ensued, but his instructions showed that if a reply was not received by 12 o'clock Great Britain would take such steps as her engagements required.

Herr Zimmerman said that it was in fact a declaration of war, as Germany could not give the assurances required. Soon afterwards a fly sheet was issued by the Berliner Tageblatt stating that Great Britain had declared war against Germany.

MOBBING OF EMBASSY.

"Immediately," says the report, "an exceedingly excited and unruly mob assembled before the Embassy and the police were overpowered. We took no notic of this until the crash of glass and the landing of cobblestones in the drawing-room where we were all sitting, warned us that the situation was getting unpleasant."

The Ambassador telephoned to the Foreign Office, and police were sent and cleared the street. No more direct unpleasantness occurred. Herr Von Jagow called and expressed his regrets. He said the behavior of his countrymen made him feel more ashamed than he could say. He had decided that the news of the declaration of war should not be published until the following morning and for that reason had sent only a small force of police to protect the Embassy.

The next day the Emperor sent an aide with a message in which the Emperor expressed regret for the occurrences and also wished the Ambassador to tell the King of England that he would at once divest himself of his British titles.

PRAISES COURTESY.

The Ambassador speaks highly of the courtesy received at the hands of Herr Von Jagow and the officials of the Foreign Office. On the morning of his departure, the Ambassador and the members of his staff were smuggled in taxicabs through streets patrolled by strong forces of police and every arrangement was made for their comfort. They suffered no molestation, says the Ambassador, "such as that meted out by the crowd to my Russian and French colleagues."

A colonel of the guards accompanied the train to the Dutch frontier and was exceedingly kind in his efforts to prevent the great crowds which thronged the platforms of every station where the train stopped from insulting the British representatives.

Prospects.

SAYS BRITISH FOUGHT WELL.

ASQUITH COMPLIMENTS WORK OF FRENCH'S FORCE.

Leaders of All Parties in Parliament Pay High Tribute to Courage of Belgians in Keeping Back Superior Armies of the Advancing Germans.

[BY ATLANTIC CABLE AND A. P.]

LONDON, Aug. 27.—Premier Asquith announced in the House of Commons today that Field Marshal Sir John French, commander of the British expeditionary forces, had reported that he was yesterday engaged against superior German forces. The British troops fought splendidly and Gen. French considered the prospects in the impending battle satisfactory.

Premier Asquith added:

"Gen. French speaks in high terms of the quality and efficiency of the French regular troops and their officers."

On Premier Asquith's motion the House adopted an address to King George, praying His Majesty to convey to the King of Belgium Parliament's admiration of Belgium's heroic resistance to the German invasion.

Premier Asquith and Andrew Bonar Law, the Unionist leader, each in turn paid high tribute to Belgian bravery and the House then adopted the motion with enthusiasm.

Premier Asquith in moving the address in the House of Commons, expressing sympathy with Belgium, said:

"The war, which is now shaking to the foundations the European system, originated in a quarrel in which this country had no direct concern. We strove with our might, as everyone knows, to prevent its outbreak. When that was no longer possible, we strove to limit its area.

"It was only when we were confronted with the choice between keeping or breaking our solemn obligations in the discharge of a binding trust and shameless subservience to naked force that we threw away the scabbard. We do not repent our decision.

"The issue was one which no self-respecting nation, certainly none bred and nurtured like ourselves in this ancient home of liberty, could without undying shame have declined. We were bound by obligations, plain and paramount, to assert and maintain the threatened independence of a small and useful state.

"Belgium had no interests of her own to serve, except the one supreme and over-riding interest of every State, great or little, which is worthy the name—the preservation of her integrity and her national life.

"History tells us that the duty of asserting and maintaining that great principle which after all is the well-spring of civilization and progress, has fallen at the most critical moment in the past on States of relatively small area and population, but of great courage and resource. Never, I venture to say, has this duty been more clearly and bravely acknowledged, never more courageously and heroically discharged than during the last few weeks by the Belgian King and the Belgian people.

"They have faced without flinching and against almost incalculable odds the horrors of invasion, devastation, spoliation and outrage. They have stubbornly withstood and successfully arrested the inrush, wave after wave, of a gigantic and overwhelming force. The defense of Liege will always be the theme of one of the most inspiring chapters in the annals of liberty.

"The Belgians have won for themselves immortal glory, which belongs to a people who prefer freedom to ease and security, even to life itself. We are proud of their alliance and friendship. We salute them with respect and honor. We are with them heart and soul because by their side we are defending at the same time two causes—the independence of small States and the sanctity of international obligations.

"We assure them today in the name of this United Kingdom and the whole empire that they can count to the end on our whole-hearted and unfailing support."

MR. LAW'S ADDRESS.

In the House of Commons, Mr. Law, seconding, Premier Asquith's motion, said:

"This motion will command the warmest approval, not only of the House of Commons, but of the nations engaged in this struggle, which was not sought by them and which neither their wisdom nor their forbearance could have averted.

"The Belgian army has offered a resistance against overwhelming odds which has been as conspicuous as heroic and which has won the admiration of the whole world."

The resolution was agreed to unanimously amid cheers.

Los Angeles Hotels

Hotel Darby
WEST ADAMS—AT GRAND
LOS ANGELES.
Highest class family hotel in the West. Table d'hote Dinners included in price of rooms. Breakfast and lunch a la carte. Rates very reasonable.

Steamships

American-Hawaiian S. S. Co.
"The Panama Canal Line"
Regular Freight Service
Westbound from New York 18 Days to Los Angeles
S.S. "VIRGINIAN," August 25th.
S.S. "COLUMBIAN," Sept. 3rd.
Eastbound from Pier "A," Los Angeles.
S.S. "NEVADAN," Sept. 11th.
S.S. "WASHINGTONIAN," Sept. 24th.
501 California Building, Los Angeles
Main 5441 — Home 60679

SAN FRANCISCO PORTLAND
S. S. Roanoke and Yucatan alternate, sail every TUESDAY
SAN FRANCISCO, SANTA BARBARA, PORT SAN LUIS
S. S. Santa Clara sails every THURSDAY
SAN DIEGO STEAMER sails every MONDAY
Passenger licenses 101-126-175
Make reservations early
North Pacific Steamship Co.
604 S. Spring St.
Phones, Home 15761—Main 8115

HONOLULU
$110, 1st class, round trip (5¼ days from San Francisco.) The most attractive spot on entire world tour. Splendid steamers (10,000 ton displ.) of Oceanic Line sail to Hawaii, every 2 weeks. You can make this trip in 16 days from San Francisco, giving 5 days on the Islands. Sydney, 19 days from San Francisco. $300 round trip 1st class, $200 2nd class. Send for folder. Sydney Short Line, 673 Market St., San Francisco; or A. M. Culver, 334 S. Spring St.

Superb Routes of Travel

THE SAN FRANCISCO AND PORTLAND BIG 3 BEAR BEAVER ROSE CITY S. S. COMPANY

S. S. BEAVER, Monday, August 31st
FOR
SAN FRANCISCO, ASTORIA, PORTLAND
WITHOUT CHANGE
First Class $8.35 — SAN FRANCISCO — First Class $7.35
Including Berth and Meals
Passenger License 547 571 589
Sailings—Sept. 5, 10, 15, 20, 25, 30. Oct. 5, 10, 15, 20, 25, 30. Nov. 5, 10, 15, 20.
C. G. KRUEGER, Dist. Pass. Agt., 517 S. Spring St. Phones: Home A3751—Main 1904.

In Poland.

AUSTRIANS WIN NEAR KRASNIK.

Ambassador Says Rout of Russians Was Complete.

Five Army Corps Defeated in Three Days' Fight.

Advance of Czar's Forces in East Prussia Continues.

[BY ATLANTIC CABLE AND A. P.]

MANCHESTER (N. H.) Aug. 27.—Dr. M. K. Dumba, the Austro-Hungarian Ambassador to the United States, today made public a cablegram received by him from Count Von Berchtold, the Austro-Hungarian Minister of Foreign Affairs at Vienna. The message recites an Austrian victory in Russian Poland, and is as follows:

"The three days' battle near Krasnik, in Russian Poland, has ended with absolute victory for the Austrians.

"About five Russian army corps extending over a front of approximately seventy kilometers (forty-two miles) were repulsed all along the line. The Russians fled in the direction of Lubin, pursued by the Austrians."

FIVE ARMY CORPS ON RUSSIAN FORCE.

[BY ATLANTIC CABLE AND A. P.]

BERLIN, Aug. 26, via London, Aug. 27.—The correspondents of the Lokal Anzeiger and the Tageblatt, at Austrian headquarters, estimate the strength of the Russian forces beaten at Krasnik, a town of Russian Poland, with four or five army corps, or possibly 200,000 men. Two Russian corps which formed the advance guard were ejected August 23 from the heights of Krasnik and Frampol.

Sanguinary battles occurred on the route to Lubin and on the heights and in the forests along the small River Chodol, which were only finally decided on August 25. The battle was fought in a difficult country, which was full of forests.

Gen. Josias von Heeringen, former Minister of War, has received the decoration of the Iron Cross of the first order for distinguished services.

The Reichs Anzeiger anounces that Dr. Lehmann has been nominated Minister to Guatemala.

RUSSIANS OCCUPY TOWN OF TILSIT.

[BY ATLANTIC CABLE AND A. P.]

ST. PETERSBURG, via London, Aug. 27.—It is officially announced that the Russians have occupied Tilsit, a town sixty miles northeast of Koenigsberg, Ea tPrussia.

The following official communication was made public here today:

"Our offensive, both in East Prussia and Galicia gathered increasing success on August 25. The Germans hastily retreated everywhere toward Koenigsberg and Allenstein.

In Galicia our troops are marching rapidly on Lembourg; they are approaching the city quickly. Our cavalry has pursued the enemy everywhere on our line, our advance frequently engaging the Austrians, who each time have been beaten and routed."

UNRETARDED ADVANCE.

[BY ATLANTIC CABLE AND A. P.]

PARIS, Aug. 27.—An official statement issued by the War Office this afternoon says:

"The German troops returned from the region of Mazuren in East Prussia after the Russian victory. A Russian advance is unretarded in that country, which presents difficulties, and the outlet of which to the west was occupied yesterday. It is confirmed that 100 cannon were taken from the enemy."

EMPEROR WILLIAM CONGRATULATED.

[BY ATLANTIC CABLE AND A. P.]

LONDON, Aug. 27.—A German official wireless dispatch was received today by the German Marconi Wireless Company. It reads as follows:

"Emperor William has received the following dispatch from the Emperor of Austria:

"'Victory after victory! God is with you. He will be with us also. I most sincerely congratulate you, dear friend, also the young heroes, your son, the Crown Prince and the Crown Prince Ruprecht, as well as the incomparably brave German army. Words fail to express what moves me, and with me my army, in these days of world's history.

[Signed] "'FRANCIS JOSEPH.'"

SUCCESSFUL MOVES OF CZAR'S TROOPS.

[BY A. P. NIGHT WIRE.]

NEW YORK, Aug. 27.—The military attache of the Russian embassy today issued from the Russian Consulate here the following statement on the operations of the Russian army:

"The Russian advance in Eastern Prussia continues successfully. On August 26 the Russian army occupied Tilsit, Mordenburg, Bischofsburg, Sensburg and the station of Rothfliess on the main railway line from Russia to the fortress of Thorn.

"In Galicia the Austrian rear guards have been driven behind the River Zlota Lipa, affluent of the Dneister."

AUSTRIAN FORCES LEAVE THE SANJAK.

[BY ATLANTIC CABLE AND A. P.]

LONDON, Aug. 27, 3:23 a.m.—A dispatch to the Havas agency from Kraguyevats, Servia, declares that the Austrian army has evacuated the Sanjak of Novipazar.

The Sanjak of Novipazar is a strip of territory lying between Montenegro and Servia. Up to the time of the Balkan War in 1913 it belonged to Turkey.

By the Berlin treaty of 1878 Austria-Hungary was empowered to garrison strategic points within the Sanjak, but these troops, following the annexation by Austria of the provinces of Bosnia and Herzegovina were withdrawn.

During the Baltic wars Austria-Hungary again seized on the occasion to occupy the Sanjak and this occupation in large measure served to neutralize the Servian victories in those wars.

JAP SHIPS SHELL KIAO-CHOW ISLAND.

[BY PACIFIC CABLE.]

TSING TAU, Aug. 27.—Vice-Admiral Sadakichi Kato, from his flagship, the battleship Suwo, sent a wireless message to Gov. Meyer Waldeck this morning, declaring a blockade of the leased territory of Kiao-Chow. Later the Japanese warships appeared outside the harbor and shelled a small island off the coast which was not occupied by the Germans.

The German Governor notified Willis R. Peck, the American Consul at Kiao-Chow, that he had twenty-four hours to leave if he so desired. Mr. Peck, however, elected to remain.

There is no evidence here today of the landing of Japanese troops in the Kaio-Chow territory. It is believed that the heavy roads of Kiao-Chow, after the summer rains, will deter any Japanese attack for many days. All native shipping in Kiao-Chow Bay has been suspended.

GIVES A DAY'S GRACE.

[BY PACIFIC CABLE.]

PEKING (China) Aug. 27.—In his wireless message notifying the German Governor of Kiao-Chow of the Japanese blockade of Tsing Tau, Vice-Admiral Kato said he would grant neutral shipping twenty-four hours in which to leave the harbor and the same period for noncombatants to leave the town. The blockading fleet is the Japanese second squadron.

The Japanese Legation has asked this government to remove the Chinese troops from the fifty-kilometer zone (the area extending about thirty miles around Kiao-Chow) in order to preclude the possibility of disagreement.

Both the Japanese Legation and the Chinese Foreign Office deny sensational newspaper statements, some of them emanating from the press of Japan, to the effect that the newly-arrived Japanese Minister, Eki Himki, brought from Tokio demands that would make China a suzerain state. Such publications announcing reports of America's suspicions of Japan, are exciting intense feeling against the Chinese, whose sympathies appear to be entirely with the Germans.

CONSUL LEAVES SEOUL.

[BY PACIFIC CABLE.]

SEOUL, Korea, via Tokio, Aug. 27.—Dr. Krueger, the German Consul here, and his staff left for Yokohama today and sail on August 29 with Count Von Rex, the German Ambassador to Japan, and other German consuls.

The official Gazette asks the people to accord German residents the fullest protection.

MILITANTS ACTIVE AGAIN IN LONDON.

SEVENTEEN OF THEM ARRESTED AT HOME SECRETARY'S OFFICE.

[BY ATLANTIC CABLE AND A. P.]

LONDON, Aug. 27.—Mrs. Flora Drummond, Mrs. Dacre-Fox, Miss Richardson and fourteen other militant suffragettes were arrested today in front of the Home Office, whither they had gone in an effort to interview Reginald McKenna, the Home Secretary, on the question of the forcible feeding of women.

PRAISES LICHNOWSKY.

Sir Edward Grey Declares German Ambassador Worked for Peace, but Was Without Real Authority.

[BY ATLANTIC CABLE AND A. P.]

LONDON, Aug. 27.—The Foreign Secretary, Sir Edward Grey, paid tribute to Prince Edward Lichnowsky, the former German Ambassador to Great Britain, in the House of Commons this afternoon, saying that the diplomat had worked to the end for peace, but the real authority at Berlin did not rest with him or those like him.

Sir Edward added that personal suggestions made by the German Ambassador were quite distinct from the communications which the Ambassador made on behalf of his government. His suggestions worked for peace, but real authority did not rest with him and that was why the efforts for peace failed.

James Kier Hardie, Socialist member of the House of Commons, who is the only conspicuous supporter of peace remaining, created a scene during the Foreign Secretary's announcement. He demanded to know "whether the German government had repudiated the Ambassador's suggestions and whether any effort had been made to find out how far the German government would have agreed to his suggestions."

Sir Edward Grey replied:

"I do not want to have a misunderstanding. The German Ambassador did not make any suggestions different from those of his government."

ACCOLADE FOR JOFFRE.

New French Minister Addresses Hopeful Letter to Commander of the Republic.

[BY ATLANTIC CABLE AND A. P.]

PARIS, Aug. 27.—Alexandre Millerand, who became Minister of the new Cabinet formed last night, today addressed the following letter to Gen. Joffre, commander-in-chief of the French army:

"My dear general: On assuming the Ministry of War, I wish my first act to send to the troops under your command and their chiefs the confidence of the government of the republic and the country. France is assured of victory because she is resolved to get it.

"Following your example and that of your armies, France will maintain until the end calm self-control with an earnest hope of success. Subject to iron discipline, which is the law and strength of the armies, the whole nation rising in defense of its soil and liberties, has accepted resolutely every ordeal, even the most cruel.

"Patient, tenacious and strong in its right, sure of its will, it will hold fast. I give you accolade."

SOCIALISTS "TRAIL ALONG."

Issue Manifesto in Paris Declaring They Were in Accord With New Members of Cabinet.

[BY ATLANTIC CABLE AND A. P.]

PARIS, Aug. 27.—The Unified Socialists tonight issued a manifesto in which they declare they were in accord with the Socialist members of the new Cabinet and would share in the responsibilities which they assume.

"If," says the manifesto, "it concerned only an ordinary participation in a bourgeois movement, our consent would not have been obtained. But it concerns the future of the nation and the life of France and the Socialist party has not hesitated."

Every family should be provided with a bottle of Chamberlain's Colic, Cholera and Diarrhoea Remedy at this season of the year.—[Advertisement.]

Recognized.

AUSTRIA'S WAR WITH JAPAN.

Proclamation of Neutrality Issued by President.

Admiral Kato's Warships Are Outside Tsing Tau.

Neutral Vessels Given Day to Clear the Harbor.

[BY A. P. NIGHT WIRE.]

WASHINGTON, Aug. 27.—President Wilson today issued a proclamation of neutrality, recognizing the "a state of war unhappily exists between Japan and Austria-Hungary." It is similar to other proclamations previously issued.

The Austrian Ambassador advised the State Department that the Austrian Emperor had ordered the cruiser Kaiserin Elizabeth to join the German fleet of Tsing Tau. Last Monday instructions were sent to the officers of the ship to dismantle it, and officials here do not know as yet whether the change of decision at Vienna reached the officers of the cruiser in time to prevent her from being abandoned.

ATTACK ON TSING TAU.

Japanese embassy officials here were frankly incredulous when referred to the reports from Peking that a Japanese naval attack upon Kiao-Chow Tau had been repelled by the German garrison of the naval station. They stated positively that no such attack had occurred or was in contemplation for the present.

The Japanese campaign against Kiao-Chow, it was pointed out, is the establishment of a rigid blockade from the sea side, which would not involve the Japanese warships to the land fortifications. The plan is to clear the ground for starve out the garrison.

CALLS DISPATCH A FAKE.

Viscount Chinda, the Japanese ambassador, today issued this statement:

"Nothing is more absurd in the purport of a London telegram appearing in some of the papers this morning, intimating that Japan's answer to the Austrian declaration of war will be the dispatch of a squadron to the Adriatic.

"The terms of the Anglo-Japanese alliance, solely under which Japan is acting, contain nothing which would obligate Japan to go that is to say, is there any interest or obligation whatever for Japan to embark in this European war in itself. If she succeeds in fulfilling her obligation or succeeds in carrying out the object of the Anglo-Japanese alliance treaty, there she will end."

AUSTRIAN ENVOY RECEIVED.

[BY PACIFIC CABLE.]

TOKIO, Aug. 27, 12:35 p.m.—The Austrian Ambassador, Baron Heinrich de Stentryorgy, has been received.

Reports from Vienna previously stated that it had been announced there that the Austrian ambassador on Tuesday had handed his passports to the Japanese Ambassador. Other reports from the Austrian capital stated that Austria considered herself at war with Japan because of the latter country's declaration of war against Germany, Austria's ally.

JAPAN CALLS IT RUPTURE, NOT WAR.

[BY PACIFIC CABLE.]

TOKIO, Aug. 27.—The situation between Japan and Austria is described here as "a rupture of diplomatic relations," not war.

The Austro-Hungarian Ambassador explained to Premier Kato that Austria felt in duty bound to act loyally, and withdrew her passports from Japan. This evening the Premier sent his secretary to the Ambassador carrying the latter's passport.

The members of the Austrian embassy are hurrying their arrangements so as to sail on the steamship for San Francisco Saturday.

The German Ambassador, Count Von Rex, will take passage on the Minnesota for Seattle the same day. The interests of both nations will be looked after by the American ambassador.

CHINA SATISFIED.

Assurances have been received from Peking that President Yuan Shi Kai and his government are amply satisfied with Japan's attitude concerning the future welfare of Chinese and British interests, the maintenance of the present status quo, and has promised assistance to Chinese retroactions in seizing this occasion to create disorder.

The feeling prevails here that the Japanese authorities will be able to control the principal revolutionary leaders opposed to the President of China. Dr. Sun Yat Sen, who is at present living at Tokio, is well known of these leaders. It is expected with saying that he is merely to await the outcome of the present situation. He does not believe that an outbreak at the present time would be of assistance to the real cause.

EMPRESS MAKES BANDAGES.

The Empress is enthusiastic in making bandages for the Red Cross workers. She is ably assisted by the court ladies. Patriotic demonstrations are being held in the principal cities and such is the enthusiasm for war that the people are willing to see moving picture shows which depict scenes are produced.

The official Gazette publishes a decree announcing that the services of officers in the mobilized forces have been extended indefinitely.

Yukio Osaka, Minister of Finance, in speaking of the duties of the people of Japan in the war other than those conditions in Kiao-Chow, in the China Sea, said:

"When Japan captures Kiao-Chow and hostilities in the Chinese and Japan seas are over, Japan will withdraw aside and become an interested spectator of the war in Europe still in progress.

"If, however, the German fleet should attain a standing in the Pacific which will be a menace to the safety of Japan, in accordance with the alliance, would consult Great Britain and might co-operate in driving the Germans out of the Orient."

Invasion of France.

[BY ATLANTIC CABLE AND A. P.]

LONDON, Aug. 27.—It is officially announced, says the Petrograd correspondent of the Central News Telegraph Company, that the Russian advance is proceeding with irresistible force. The Germans have retreated to Osterode, in East Prussia, 100 miles west of Allenstein.

Recognized.

AUSTRIA'S WAR WITH JAPAN.

Proclamation of Neutrality Issued by President.

Admiral Kato's Warships Are Outside Tsing Tau.

Neutral Vessels Given Day to Clear the Harbor.

[BY A. P. NIGHT WIRE.]

WASHINGTON, Aug. 27.—President Wilson today issued a proclamation of neutrality, recognizing that "a state of war unhappily exists between Japan and Austria-Hungary." It is similar to other proclamations previously issued.

The Austrian Ambassador advised the State Department that the Austrian Emperor had ordered the cruiser Kaiserin Elizabeth to join the German fleet of Tsing Tau. Last Monday instructions were sent to the officers of the ship to dismantle it, and officials here do not know as yet whether the change of decision at Vienna reached the officers of the cruiser in time to prevent her from being abandoned.

ATTACK ON TSING TAU.

Japanese embassy officials here were frankly incredulous today as to the reports from Peking that a Japanese naval attack upon Tsing Tau had been repelled by the German garrison of the naval station. They stated positively that no such attack had occurred or was in contemplation for the present.

The Japanese campaign contemplated, it was pointed out, the establishment of a rigid blockade from the sea side, which would not expose the Japanese warships to the fire of the land fortifications. The idea was to starve out the garrison.

CALLS DISPATCH A FRAUD.

Viscount Chinda, the Japanese Ambassador, today issued this statement:

"Nothing is more absurd than the purport of a London telegram appearing in some of the papers this morning, intimating that Japan's answer to the Austrian declaration of war will be the dispatch of a squadron to the Adriatic.

"The terms of the Anglo-Japanese alliance, solely under which Japan is acting, contain nothing which will obligate Japan to go that far, nor is there any interest or inducement whatever for Japan to embroil herself in this European war in Europe itself. If she succeeds in fulfilling her obligation or succeeds in achieving the object of the Anglo-Japanese alliance treaty, there she will stop."

AUSTRIAN ENVOY RECALLED.

[BY PACIFIC CABLE.]

TOKIO, Aug. 27, 12:35 p.m.—The Austrian Ambassador, Baron Mitis de Szentgyorgy, has been recalled.

Reports from Vienna yesterday stated that it had been announced there that the Austrian government on Tuesday had handed passports to the Japanese Ambassador. Other reports from the Austrian capital stated that Austria considered herself at war with Japan because of the latter country's declaration of war against Germany, Austria's ally.

JAPAN CALLS IT RUPTURE, NOT WAR.

[BY PACIFIC CABLE.]

TOKIO, Aug. 27.—The situation between Japan and Austria is described here as "a rupture of diplomatic relations," not war.

The Austro-Hungarian Ambassador explained to Premier Kato that Austria felt in duty bound to follow Germany, and withdrew her Ambassador from Japan. This evening M. Kato sent his secretary to the diplomat carrying the latter's passport.

The members of the Austrian embassy are hurrying their arrangements so as to sail on the Manchuria for San Francisco Saturday.

The German Ambassador, Count Von Rex, will take passage on the Minnesota for Seattle the same day. The interests of both embassies will be looked after by the American Ambassador.

CHINA SATISFIED.

Assurances have been received here from Peking that President Yuan Shi Kai and his government are amply satisfied with Japan's policy concerning the future safeguarding of Chinese and British interests, the maintenance of the *status quo*, and has promise of assistance to Chinese revolutionists fleeing this occasion to create disorder.

The feeling prevails here that the Japanese authorities will be able to control the principal revolutionary leaders opposed to the President of China, Dr. Sun Yat Sen, who is at present living at Tokio, is the best known of these leaders. He is credited with saying that he is satisfied to await the outcome of the present situation. He does not believe that the outbreak at the present time would be of assistance to the real China.

EMPRESS MAKES BANDAGES.

The Empress is occupied daily making bandages for the Red Cross workers. She is ably assisted by her court ladies. Patriotic lantern processions are being held in the various cities and such is the interest in the war that the people are crowding moving picture shows where the scenes are produced.

The official Gazette publishes a decree announcing that the services of officers in the mobilized divisions have been extended indefinitely.

Yukio Osaka, Minister of Justice, in speaking of the disinterestedness of Japan in the war other than to protect its interests in Kiao-Chow and the China Sea, said:

"When Japan captures Kiao-Chow and hostilities in the China and Japan seas are over, Japan will withdraw and become an onlooker if the war in Europe still is in progress. If, however, the German still remain in a standing in the South Pacific which will be a menace to the safety of Japan, in accordance with the alliance, would consult Great Britain and might co-operate in driving the Germans out of the Orient."

Invasion of Prussia.

[BY ATLANTIC CABLE AND A. P.]

LONDON, Aug. 27.—It is officially announced, says the St. Petersburg correspondent of the Exchange Telegraph Company, that the Russian advance is proceeding in Prussia without resistible force. The Germans have retreated to Osterode, a town in East Prussia, 100 miles west of Konigsberg.

Adept.

...S AMERICANS ...ERE SWINDLED.

...for Berths on Steamer ...hat Never Sailed.

...land Well Prepared to Resist Invasion.

...r Describes Conditions ...War-Ridden Europe.

[BY ATLANTIC CABLE AND A. P.]

...ON, Aug. 27.—A manuscript ...e work filled with names ...ts and formidable sounding ...r. Dr. H. H. Schumann of Chi... serious trouble at Dijon, ... while he was traveling from ...d to England.

...humann had been writing a ...ring a stay at Lucerne, where ...humann headed the American ...Committee. Accompanied by ... and daughter, he left for ... August 21. Arriving at ... he was held until another doc... ...ined the nature of the medi...

...wealthy Americans in Switz... have been victimized, Dr. ...mann said, by paying $700 for a ... a steamer advertised to sail ...days during the first week of ..., but which is still in port. ...ained that Americans in Switz... were generally treated well by ...ities, but that the banks de... an unreasonable rate of ex... until he and James Stillman ... York took the matter up with ...erican Consul and obtained an ... supply of cash.

...s of Americans have just ar... in London who were in Basel ...e outbreak of the war and saw ... of the fighting around ... One of the party, Dr. ...mith of Marshalltown, Iowa, ...

...heard the roar of heavy guns ... From a hill near the town ...y saw many buildings blown ... the ground for military ... From what we saw and ... from fugitives, the country ... battle waged was subjected ... devastation.

...ians are determined to resist ... at all hazards and are forti... frontier points. I saw a ... of dynamite planted under a ... so that it might be quickly ...ted if necessary, to prevent the ... using it. Schoolhouses have ...sformed into barracks and ... have been made ready for ... All Americans have now ...

... G. Lay, American Consul... at Berlin, left today for the ... capital."

...T DELAY," BRYAN URGES.

[BY A. P. NIGHT WIRE.]

...INGTON, Aug. 27.—Secre... today cabled all American ... and legations in Europe to ...Americans to leave Europe ... delay.

...D IN LONDON MUCH EXCITED.

[BY ATLANTIC CABLE AND A. P.]

...ON, Aug. 27.—A statement ... morning by the American ... through Herbert C. Hoover, ...chairman, advising Americans ... home at the earliest pos... opportunity, brought a crowd of ... people to the relief quarters ... They had not read the state... carefully, and believed Eng... to be in a serious plight.

Americans Leave Berlin.

[BY ATLANTIC CABLE AND A. P.]

...RDAM (via London) Aug. ...Telegraf today says that a ... left Berlin yesterday ... Americans for Rotterdam, ... port they will return to ... States.

Consul Sargent Missing.

[BY ATLANTIC CABLE AND A. P.]

...ON, Aug. 27.—Some anxiety ... concerning John Singer ... the American painter. Noth... been heard from Mr. Sar... when he left London for Austria ... Friends and relatives are ... to get news of him through ... Embassy.

...x Months

Advertising Record of Los Angeles Newspapers,

...Jan. 1 to June 30, 1914.

THE TIMES
7,410,900 Lines

...Second Morning Paper
6,008,100 Lines

Third Morning Paper
3,250,800 Lines

First Evening Paper
4,225,200 Lines

...Second Evening Paper
3,831,000 Lines

Third Evening Paper
1,233,600 Lines

The Times' Lead

...Second Morning Paper
1,402,800 Lines

...Third Morning Paper
4,180,100 Lines

...First Evening Paper
3,185,700 Lines

...Second Evening Paper
3,979,900 Lines

...Third Evening Paper
6,177,200 Lines

ADVERTISEMENTS
...Business
...Monthly Profits

Relief From Dyspepsia

All conditions of depressed vitality tend to disturb the process of digestion. There is not a disturbed condition of life that may not affect digestion.

Few causes of indigestion are so common as thin, weak blood. It affects directly and at once the great processes of nutrition. Not only is the action of the gastric and intestinal glands diminished but the muscular action of the stomach is weakened. Nothing will more promptly restore the digestive efficiency than good red blood. Without it the normal activity of the stomach is impossible.

Thin, pale people who complain of indigestion must improve the condition of their blood to find relief. The most active blood builder in such cases is Dr. Williams' Pink Pills. They make rich, red blood which quickly restores the digestive organs to their proper activity and the first result is hunger. The dyspeptic who has hated the sight and smell of food now looks forward to meal time with pleasurable anticipation. Care now in the selection and quantity of food will put the patient well on the road to health. A diet book, "What to Eat and How to Eat," will be sent free on request by the Dr. Williams Medicine Co., Schenectady, N. Y. All druggists sell Dr. Williams' Pink Pills.

AMERICAN EXODUS OUT OF BERLIN.

[BY ATLANTIC CABLE AND A. P.]

BERLIN (via Copenhagen and London) Aug. 27.—Special trains carrying Americans are leaving this city in the morning daily and arrive in Holland twelve hours later.

PROFESSOR MUST FIGHT.

Naturalized American, Instructor at Annapolis Naval Academy, Believed Impressed in French Army.

[BY A. P. NIGHT WIRE.]

ANNAPOLIS (Md.) Aug. 27.—A story is circulated here that Gaston Costa, an instructor in languages at the Naval Academy, has been delayed in France, where he has been spending his vacations, and impressed into the French army. Prof. Costa is a native of France, but is now a naturalized American citizen.

At the academy it was learned that word has been received from Costa saying he cannot now return to this country. From semi-official sources this was amplified by the statement that he had been taken into the army of his mother country.

BATTLE AT ANVELAIS.

Refugee from Town Near Namur Tells of Bloody Struggle Having Taken Place at a Bridge.

[BY ATLANTIC CABLE AND A. P.]

PARIS, Aug. 27.—A Belgian refugee, a hat manufacturer from the town of Anvelais, near Namur, on arrival here, described the fight that took place in his home town. French infantry held the place and after some sharp rifle firing the Germans brought up their artillery. A shell fell close to the narrator's house, but failed to explode.

French guns on the heights opened fire soon after the battle was started and their shells decimated the Germans. The French infantry retired from the bridge to permit their artillery to sweep its approaches.

Although they lost heavily, a number of Prussians succeeded in entering the village and setting fire to many houses.

A refugee from Merbes le Chateau, about thirteen miles from Mons, said on his arrival here that 260 Belgian riflemen posted in this town kept several thousand Germans at bay for three days until a German spy, disguised in a Belgian uniform, showed them a path which enabled the Germans to take the riflemen in their rear. All were killed except twelve villagers.

A dispatch to the Havas agency from Antwerp says that the French, British and Russian Ministers to Belgium went together to call on the Belgian Minister of Foreign Affairs to express their indignation as to what they termed the recent attempt of a German Zeppelin airship against the life of King Albert and the members of the Belgian royal family.

PALMER AT THE FRONT.

Well-Known War Correspondent to Represent Associated Press With British Army in Field.

[BY A. P. DAY WIRE.]

NEW YORK, Aug. 27.—Melville E. Stone, general manager of the Associated Press, announced today that Frederick Palmer, the well-known war correspondent, has been designated to represent the Associated Press with the British forces on the continent of Europe. Since he is the only American correspondent to be permitted by the British War Office to take the field, his services will necessarily be shared by the Associated Press with all news associations in this country.

GERMAN PRINCE WOUNDED.

Ernest of Saxe Meiningen, Son of the Frederick Killed at Namur, in French Hospital.

[BY ATLANTIC CABLE AND A. P.]

PARIS, Aug. 27.—It is officially announced that Prince Ernest of Saxe Meiningen, has been seriously wounded, and is in a hospital at Maubeuge, France.

Prince Ernest is a son of Prince Frederic of Saxe Meiningen, who was killed at Namur August 21. He was born in 1895 and is a lieutenant in the Thuringian regiment.

Xavier de Castelnau, the 12-year-old son of Gen. Castelnau, chief of staff, was among the killed in the recent action.

BRITISH WARSHIPS TO GULF.

Three English Vessels Sent Full Speed to Protect Cotton and Oil Traffic With Mexico.

[BY A. P. DAY WIRE.]

GALVESTON (Tex.) Aug. 27.—An official statement from the British Consulate here today said three British warships have been sent at full speed to protect cotton and oil traffic in the Gulf of Mexico.

The statement said:

"It is rumored that the French cruiser Conde has sunk the German ship Alliancia, and the British cruiser Donegal has captured the North German Lloyd steamship Brandenburg."

Sending of the British ships to the gulf is probably the result of reports of the presence of German warships in those waters. Several British tank steamers are engaged in the oil trade between Mexico and the United States.

The world's most successful medicine for bowel complaints is Chamberlain's Colic, Cholera and Diarrhoea Remedy.—[Advertisement.

Remnants of All Kinds at Reduced Prices!

Long Silk Gloves

$1.00 Grade
Special Friday 69c

16-button length silk gloves with double tipped fingers. Either black or white in all sizes. Regular $1 gloves. Sale price—69c.

Hale's
GOOD GOODS
341-343-345 So. BROADWAY
IN THE HEART OF THE SHOPPING DISTRICT

These Advertised Items Are Typical of the Bargains to Be Found on Every Hand

Sale on the Balcony

Up to 15c Muslins, Cambrics, Longcloths, yard 5c
Up to 19c Figured Voiles, 40 inches wide 5c
Up to 19c Ratines, Pretty Figured Patterns 5c
Up to 19c Plain Colored Piques and Ponges 5c
Up to 19c Figured Crepes in Dainty Designs 5c
Up to 19c Batiste in Small Figured Patterns 5c
Up to 15c Figured and Striped Lawns, yard 5c
Up to 15c Colored Linen Finished Suiting 5c
Up to 15c Figured Percales, 36 inches wide 5c
12½c Best A. F. C. Fancy Dress Ginghams, yard 5c
10c Ginghams in Blue and White Nurses' Stripes 5c
12½c Checked and Striped Cheviots, yard 5c
Standard 8½c Apron Ginghams, the yard 5c

Smart and Fashionable Suits at $14.75

Late Arrivals From New York

Two of the Suits Illustrated Here

High class suits that possess more style than the average suit you can buy at prices considerably higher. Two are shown in the illustration and there are many others as good looking. Your choice of a wide range of materials and colors. Marked at an unusually close margin of profit as a leader.

Chinchilla Coats at $9.87

WHITE COATS WITH STRIPES AND CROSS BARS IN BLACK AND COLORS

Coats that are worth $15 and $18. They are going fast, so if you want one don't delay.

Guaranteed Ironthread Hose—25c a pair.

The New Sweaters For Fall

You Will Find Our Prices Lowest

Ruff Neck styles in Shaker knit sweaters; medium weight and pure wool. Come in white, navy and cardinal. Our price is $4.95

The Jumbo Sweater — in a very heavy weave; has double collar. Wool sweaters in tan, emerald, navy, cardinal, etc. Handsome sweaters for..... $5.95

All Silk Crepe de Chine $1.39

A full range of the new shades that are being used for street and evening gowns. A silk that drapes exquisitely. Basque dresses of crepe de Chine are wonderfully rich in appearance. This is a 40-inch width and all pure silk. The price—$1.39 a yard.

Silk Remnants at 25c Yd.

Ratines, foulards, messalines, taffetas, Japanese silks, etc., etc. Many colors and patterns to choose from. Good usable lengths. Silks that sell from the bolts at several times this price. Remnant price—25c the yard.

REMNANTS OF RIBBONS HALF PRICE

Satins, taffetas, gros grains, messalines, stripes, checks, plaids and Dresdens; all widths.

REMNANTS OF LACE HALF PRICE

Narrow Valenciennes, Orientals, point de Paris, Venise, Normandy, etc. All widths and prices.

REMNANTS OF EMBROIDERY HALF PRICE

Edges and insertions in narrow, medium and wide widths, also 12, 27 and 45-inch flouncings.

REMNANTS OF VEILING HALF PRICE

All short lengths ranging from ¾ to 1 yard. Plain and dotted meshes. Black and a few colors.

American Trading Checks With Cash Purchases

Off Africa.

GERMAN LLOYD STEAMER SUNK BY ENGLISH CRUISER.

[BY ATLANTIC CABLE AND A. P.]

LONDON, Aug. 27.—The Kaiser Wilhelm der Grosse has been sunk on the west coast of Africa by the British cruiser High Flyer.

The Kaiser Wilhelm der Grosse was one of the palatial steamers of the North German Lloyd line. At the outbreak of the war she was converted into an armed cruiser and since has been reported active in searching for British merchantmen. She has a tonnage of 14,349 and was built in 1897. She was 649 feet long, with a beam of sixty-six feet.

Winston Spencer Churchill, First Lord of the Admiralty, announced the sinking of the Kaiser Wilhelm der Grosse in the House of Commons today. He said:

"The Admiralty has just received intelligence that the German armed merchant cruiser Kaiser Wilhelm der Grosse of 14,000 tons and armed with ten four-inch guns, has been sunk by H.M.S. High Flyer off the west coast of Africa.

"This is the vessel which has been interfering with traffic between this country and the cape and is one of the very few German armed auxiliary cruisers which succeeded in getting to sea. The survivors were landed before the vessel sank. The High Flyer had one killed and five wounded."

The official war information bureau announced this afternoon that the following message had been sent by the Admiralty to the captain of the High Flyer:

"Bravo! You have rendered a service not only to Great Britain, but to the peaceful commerce of the world. The German officers and men appear to have carried out their duties with humanity and restraint and therefore are worthy of seamanlike consideration."

WELL-KNOWN BOAT.

[BY A. P. NIGHT WIRE.]

NEW YORK, Aug. 27.—More than once had the Kaiser Wilhelm der Grosse played a leading part in thrilling adventures at sea in New York harbor and in foreign ports.

When the great fire swept the Hoboken water front in June, 1900, destroying the North German Lloyd line piers and resulting in the loss of many lives, the Kaiser Wilhelm der Grosse lay at dock in the pathway of the flames. She was hauled out by tugs to the middle of the Hudson and escaped serious injury. Only three of her men were lost, much less than the loss in men sustained by other liners.

In November, 1906, she was in collision off Cherbourg with the Royal Mail steam packet liner Orinoco. Thirteen steerage passengers and sailors met death in the collision.

Capt. Polack performed a feat with her in October, 1907, that will long be remembered for its brilliance. In midocean the liner lost her rudder. Capt. Polack brought her into Portland, Me., a journey of several days, without a rudder, steering her with her propellers. He accomplished this by working the screws alternately, and the feat was acclaimed as one of the most extraordinary ever performed on the high seas.

In August, 1910, Mayor Gaynor was shot aboard the vessel as he was about to sail for Europe.

In December of the same year she lost one of her propellers while on her way to New York and she was long delayed in reaching port.

Zeppelins.

CAGED MAN UNDER AIRSHIP USED TO THROW BOMBS.

[BY ATLANTIC CABLE AND A. P.]

LONDON, Aug. 27.—The method used by Zeppelin airships in dropping bombs has been described as follows by an English refugee, who has just arrived here from Belgium:

"The dirigible hovers over its objective at a sufficient altitude to keep it out of range of the enemy's guns. At the same time it lowers a steel cage attached to a steel wire rope 2000 or 3000 feet long. This cage is divided into compartments and it carries one man, whose duty it is to throw down the bombs. The cage is sufficiently strong to make rifle fire against it ineffective and because of its small size, and the fact that it is kept constantly in motion, it is very difficult for heavy guns to hit it."

Refugees from the scene of the fighting around Mons report that airmen took a prominent part in directing the German artillery, says the Times correspondent in Paris. Aeroplanes hovered over the British position and their pilots signaled the German batteries by means of a disc swung at the end of a line.

PRELATES HELD AS HOSTAGES.

[BY ATLANTIC CABLE AND A. P.]

ROME, Aug. 27.—(Via Paris.)—The cardinals who met today in the seventh congregation preparatory to the conclave which will elect a successor to Pope Pius, were perturbed over a report that seventeen prelates in Liege were being held by the Germans as hostages against acts of hostility on the part of the population of the Belgian city.

DECLARATION BY NEW CABINET.

[BY ATLANTIC CABLE AND A. P.]

PARIS, Aug. 27, 3:15 p.m.—The new Cabinet for national defense met today and decided to make a declaration to the people of France, Parliament not being in session. Premier Viviani was writing the declaration this afternoon and it was expected he would submit it to his colleagues this evening.

BLOWN UP IN NORTH SEA.

Norwegian Steamer Gomfried Strikes a Floating Mine; Eight of Crew Lose Their Lives.

[BY ATLANTIC CABLE AND A. P.]

LONDON, Aug. 27.—The Norwegian steamer Gomfried has been blown up in the North Sea by a floating mine. Eight members of her crew lost their lives.

The captain of the trawler and three others were picked up from floating wreckage and brought into Shields by the fishing boat Norden. Officers of the latter say they were alarmed all through the night by distant explosions which followed each other at intervals. At about 6 o'clock in the morning the lookout on the Norden sighted and picked up a man floating on a plank. He declared that the Gomfried had been blown up three hours earlier and had gone down immediately with eight members of the crew. The dead men had been literally blown to pieces. Later the captain of the Gomfried was found floating in a life belt and two others of her complement were rescued from floating wreckage.

The Norwegian steamer Gomfried was built at Stockholm in 1899, and had a gross tonnage of 425 and was 140 feet long. She was owned in Haugesund, Norway.

GERMAN LINERS' DASH.

Hamburg-American Steamer Graecia Leaves New York for Cadiz, Spain; Baltic Also Departs.

[BY A. P. NIGHT WIRE.]

NEW YORK, Aug. 27.—The Hamburg-American line steamer Graecia, one of the big fleet of German vessels held inactive here because of the war, cleared today for Cadiz, Spain.

The Baltic also got away with 250 passengers and a cargo, chiefly of foodstuffs.

The Holland-American freight steamer Noordyck arrived at this port today from Rotterdam with twelve refugees aboard. They were down on the ship's papers as members of the crew, as the steamer had no license to carry passengers.

ALL NAMUR FORTS TAKEN.

Longwy, Near the Luxemburg Border, Is Also Reported Captured by Berlin, Via Wireless.

[BY ATLANTIC CABLE AND A. P.]

BERLIN, via wireless to the Associated Press, via Sayville, L. I., Aug. 27, 6:57 a.m.—All the forts at Namur have fallen and Longwy, near the Luxemburg border, has been captured after a resolute defense. The French forces, which attacked the German Crown Prince's army, have been repulsed.

Upper Alsace is free of the enemy except at points to the westward of Kolmar.

GERMANY WANTS A PRESS SERVICE.

[BY ATLANTIC CABLE AND A. P.]

ROME (via Paris) Aug. 27.—Germany has sent a special representative here to organize a press service, as the lack of German war news is considered detrimental to the influence Germany wishes to exercise in Italy. Serious difficulty is being encountered in obtaining from Switzerland permission to use the telephone through her territory. This is the only line connecting Berlin with Milan.

Cunarder Reaches Montreal.

[BY A. P. NIGHT WIRE.]

MONTREAL, Aug. 27.—The Cunard steamer Andania arrived here this morning from London with 1019 Canadian and American refugees from the European war zone.

Runs Gauntlet.

GERMAN LINER STARTS ACROSS.

SLIPS OUT OF NEW YORK HARBOR IN THE DARK.

Steamship Graecia of the Hamburg-American Line, Laden With Coal and Stores, With Lights Extinguished, Braves British Cruisers in a Dash for Europe.

[BY A. P. NIGHT WIRE.]

NEW YORK, Aug. 27.—The Graecia of the fleet of German steamships idle in this port since the war began in Europe, left tonight at the risk of becoming the prize of British cruisers known to be off this harbor. She was laden with coal and stores and carried no passengers. She cleared ostensibly for Cadiz, Spain.

The Graecia of the Hamburg-American line obtained her clearance papers early this afternoon, making a cargo manifest satisfactory to the Federal customs authorities. The rest of the day and part of this evening she was at her Brooklyn berth and the hour of her departure was not made public.

Early this evening it was denied at the pier that the Graecia would sail tonight, but there was little surprise when at 8:30 o'clock the Graecia slipped her moorings and steamed down the bay.

Arriving at the mouth of the upper harbor off Tompkinsville about 9:15 o'clock the Graecia encountered the battleship Florida, which is preserving the port's neutrality. The German lay to at the Florida's order, remaining at anchor more than half an hour while the warship's captain satisfied himself that she had her clearance papers. The Graecia was then released and started to sea at full speed.

The nature of the Graecia's cargo was not made known, but it was learned that the German had taken on 3000 tons of coal and a large supply of stores. She is one of the smallest of the foreign ships in port, having accommodations for about fifty passengers, and she makes about fifteen knots an hour. Her owners have given her a new captain, Theodore Metzenchin. When outside the bar the Graecia extinguished all her lights.

GERMAN CRUISER IS RUN ASHORE.

SHIP IS BLOWN UP IN FACE OF ATTACK BY RUSSIAN SQUADRON.

[BY ATLANTIC CABLE AND A. P.]

BERLIN (Via Amsterdam and London.) Aug. 27.—The German Admiralty has issued the following:

"The light cruiser Magdeburg ran ashore in a fog on the Island of Odensburg in the Gulf of Finland.

"Owing to thick weather other German warships in the vicinity were unable to render assistance and all efforts to float the vessel having failed, the captain decided to sacrifice his ship, as a superior Russian naval force was preparing to attack.

"Under a heavy fire from the Russian fleet a majority of the cruiser's crew was saved by the German torpedo boat V-26. Seventeen men were killed, twenty-five wounded and eighty-five, including the captain, are missing. The Magdeburg was blown up. The survivors reached Germany today."

ECZEMA ON CHILD ITCHED AND BURNED

In Rash First. Could Not Sleep or Rest. Hard Crust Covered Neck. Awful Disfigurement. Cuticura Soap and Ointment Healed.

R. F. D. No. 4, Box 55, Holland, Mich.—"My child's trouble began by getting red and sore around her neck, and her face, behind her ears, under her arms, and different parts of her body were affected. The eczema appeared in a rash first. It was wet and looked as if it was sweaty. It seemed to itch and burn so that she could not sleep or rest. It got so bad at last that behind her ears was one crust or sore so that I had to cut her hair. There was a hard crust covering her neck. She could not have her clothes buttoned at all. I could hardly change her clothes. It caused an awful disfigurement for the time. She would cry when I had to wash her.

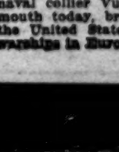

"We had her treated for some time but without success. The trouble had lasted about four weeks when we began to use Cuticura Soap and Ointment. I had not used them more than three days when I could see she was getting better. I got one cake of Cuticura Soap and one box of Cuticura Ointment and I had not used more than half of what I bought when she was all cured." (Signed) Mrs. O. C. Bissemann, Mar. 21, 1914.

Samples Free by Mail

Although Cuticura Soap (25c.) and Cuticura Ointment (50c.) are sold by druggists and dealers throughout the world, a sample of each with 32-p. Skin Book will be sent free upon request. Address post-card: "Cuticura, Dept. T, Boston."

EXPERT VIEW OF WAR.

Gen. de la Croix, Military Critic of Tempa, Points to Seriousness of the Russian Advance.

[BY ATLANTIC CABLE AND A. P.]

PARIS, Aug. 27.—Gen. de la Croix, the eminent military critic of the Tempa, writes as follows on the situation:

"In judging of the actual situation, one must, before all, not separate the events which are unrolling on the Franco-Belgian frontier and the conflict which is going on between Germany and Russia. The Russians are advancing in Eastern Prussia and Galicia and they are far from having all their forces in the movement because of the immensity of their country.

"Germany, which is moving the majority of her forces against us and attacking with extreme violence because of the urgency of her position, is in great danger. She must transfer part of her army now engaged against France and send it against Russia. We must hold fast no matter what the sacrifice, and prevent the realization of the German plan to withdraw part of her troops.

"Our army in the north must not be content to defend, but, when the moment arrives, it must again take the offensive. By our offensive we will be able to know that Germany is stripping our front and as resistance before us becomes less, we will push forward."

Collier Vulcan at Falmouth.

[BY ATLANTIC CABLE AND A. P.]

LONDON, Aug. 27.—The American naval collier Vulcan arrived at Falmouth today, bringing supplies from the United States for the American warships in European waters.

Classified Liners.

Times Classified rates: The rate for inserting Want ads in the Daily Times is 1c per word each insertion; in the Sunday issue, 1½c per word each insertion; minimum charge, 25c; except under the following classifications, the rate for which is 2c per word daily, 2½c per word Sunday, minimum charge 50c daily, 75c Sunday: "Rental," "Rooms," "Female," "Special Notices," "Church Notices," "Miscellaneous," "Stocks and Bonds," "Agents to Solicit," "Help, Salary and Choice," "Furniture," "Rentals," "Detectives," "Restaurants," and "Sale and Exchange."

The Times reserves the right to classify all advertisements under appropriate headings.

Minimum space for classified advertisements ordered for more than one insertion, 14 words.

Sunday real estate advertisements, to be classified properly, must be in The Times office before 8 o'clock Saturday night. Other classified copy, before 11 p.m., Saturday. Ads received after these hours will be inserted under following "Too Late to Classify." Rate 1½c per word.

The Sunday circulation of The Times exceeds 92,000 copies, and more "liners" are daily printed in its columns than in the five other Los Angeles newspapers combined.

Telephone your want advertisements, filling up The Times, Main 8200, Home 10801, any time of day or night, and secure prompt and careful attention.

The Times cannot guarantee accuracy or assume responsibility for errors of any kind occurring in telephone advertisements.

The Times will not be responsible for more than one incorrect insertion of any advertisement ordered for more than one time.

Advertisers should retain receipts given by The Times for payment in advance, as no mistake can be rectified without them.

The Times will not accept 'phone or verbal orders to discontinue or change "till forbid" advertisements.

The Times constantly endeavors to render its patrons satisfactory and efficient service, and it will appreciate complaints of, and make a prompt adjustment for any material error it may make in printed announcements.

"Be quick to kick if things seem wrong,
But kick to us, and make it strong."

INSTANT SERVICE FOR TIMES PATRONS.

For the convenience of persons who may desire to reply to classified advertisements printed in The Times, or communications to this newspaper, and leave "Times" and other advertisements inserted, twenty letter boxes have been placed in various downtown offices, so that the progress of Los Angeles will be made from these boxes every hour.

Each piece of advertising copy must contain the name and address of the advertiser, number of insertions, and heading under which it is desired that the advertisement be printed.

The boxes are located as follows:

EATON BLDG., 148 S. SPRING ST.
(Lobby near elevator.)

BROADWAY CENTRAL BLDG., 424 S. BROADWAY.
(Lobby near elevator.)

SCHILLER BLDG., 429 S. BROADWAY.
(Near elevator, in lobby.)

COLUMBIA TRUST BLDG., 213 W. THIRD ST.
(Lobby near elevator.)

DELTA BLDG., 426 S. SPRING ST.
(Lobby near elevator.)

GARLAND BLDG., 740 S. BROADWAY.
(Near elevator, in lobby.)

GERMAIN BLDG., 224 S. SPRING ST.
(Lobby near elevator.)

CROCKER BLDG., SIXTH AND SPRING STS.
(Near elevator, in lobby.)

SPRING BLDG., SECOND AND MAIN STS.
(In lobby near elevator.)

H. W. HELLMAN BLDG., FOURTH AND SPRING.
(Near elevator, Fourth-street lobby.)

I. W. HELLMAN BLDG., 411 S. MAIN ST.
(Next to U. S. Mail Box.)

HERRMANN BLDG., FOURTH AND SPRING STS.
(Lobby near elevator.)

S. A. ENY, BLDG., 738 S. BROADWAY.
(Lobby rear of elevator.)

LANKERSHIM BLDG., 126 W. THIRD ST.
(Lobby opposite elevator.)

LAUGHLIN BLDG., 315 S. BROADWAY.
(Next to U. S. Mail Box.)

MARSH-STRONG BLDG., 97½ W. SPRING AND MAIN.
(On elevator, shaft No. 4.)

MASON BLDG., FOURTH AND BROADWAY.
(In lobby.)

MERCHANTS' TRUST BLDG., 207 S. BROADWAY.
(Beneath U. S. Mail Box.)

O. T. JOHNSON BLDG., FOURTH AND BROADWAY.
(Near elevator, in lobby.)

PACIFIC ELECTRIC BLDG., 608-10 S. MAIN ST.
(Lobby near elevator.)

SAN FERNANDO BLDG., 406 S. MAIN ST.
(Lobby opposite elevator.)

The location of additional boxes will be published as they are installed.

IRITATING CONTEMPORARIES PLEASED COPY, AS USUAL.

SPECIAL NOTICES—

REDIPHONE—WE HAVE ON HAND A FEW OF these telephones, which are guaranteed perfect, being distributed in connection with coupon books, valued at 75 cents each, the coupons being redeemable in merchandise advertising in THE TIMES. Phone Main 8200 or Home 10801, and our representative will call and attach the "REDIPHONE," collecting at the same time for the coupons delivered. One "REDIPHONE" only will be delivered to each purchaser.

CLASSIFIED ADVERTISEMENTS

For the real state section of Sunday's Times will be printed under the heading of "Too Late to Classify" if not received before 8 p.m. Saturday.

LOS ANGELES, CAL., AUGUST 27, 1914. THIS IS to certify that I will not be responsible for any debts of my husband, Mason Rogers, may make. ANNA ROGERS.

CESSPOOLS CLEANED IN ONE OR TWO LOADS by the LOS ANGELES SANITARY CO. Phone 561146 or Sunset 5598.

NOTICE—THE UNDERSIGNED WILL NOT BE RESponsible for any bills contracted for by any other person than myself. A. C. RAY, 827 S. Broadway.

DISEASES OF WOMEN AND RECTAL AILMENTS. DR. MELLENTHIN, 624 Black Bldg.

FOR QUICK ACTION, DROP ANSWERS TO Those "Liners" in Times' letter boxes in downtown office buildings. The locations of the boxes are printed in the first column of The Times' "Liner" section.

BUSINESS ANNOUNCEMENTS—

LET US COLLECT YOUR BAD BILLS. WE COLlect quickly. Result prompt. No fee unless successful.
OCCIDENTAL COLLECTION CO.
Main 8128. 816 Bailey W. Hellman Bldg.

FLORISTS AND NURSERIES—

PULVERIZED SHEEP MANURE FOR LAWNS and flowers. GEORGE SCHONNICK, 118 North Mott. Boyle 1005; 41594.

CHURCH NOTICES—Miscellaneous.

SLATE WRITING, LIGHT TRUMPET, TELEGraphy, music, reading. Lecture M. Pitzer. Ensemble Blake and others. Church benefit entertainment, Friday, 8 p.m., 313 E. Pico. Close early.

WANTED— Help, Male.

Space is not given under this heading to advertisements soliciting business patronage.

WANTED—COMPETENT BOOK-KEEPER TO WORK afternoons in hardware store; man with hardware experience preferred. Call 4723 S. VERMONT AVE. Phone Vermont 249.

WANTED—COOK, GOOD ON PASTRY AND MEAT. Feeding about 40 a day. One help in kitchen. Will pay $60 a month, with room. Steady job to right man. HOTEL ANDERSON, Colton, Cal.

WANTED— Help, Male.

NOTE.—Applicants for positions are advised not to send original recommendations in answer to ads. Send duplicates only.

Space is not given under this heading to advertisements soliciting business patronage.

WANTED—FARM LAND SALESMEN, ARE YOU looking for farm lands to sell, where every owner in the tract is a booster; where you don't have to dodge kicking; where your own judgment will tell you that it has more value for the money than any other property being sold; where you can show the property and be back in Los Angeles the same day; where the water developments and all other improvements are all in; and you don't have to make promises; where you know you are doing a man a real kindness when you sell him; where you get all your commission the moment the sale is closed? If so, and you are a closer, and are willing to work hard, providing the returns are good, see me. I am looking for high-grade men—men who know their business and to whom I don't need to teach first principles. Men with their own machines can do twice the work of men without them. This is not the "tail end of a tract, but it is the largest body of good land being offered with 75 miles of this city. I only want men who know their business. JAMES R. H. WAGNER, 631 S. Spring st., 2nd floor, Realty Board Bldg.

WANTED—A TRAVELING REPRESENTATIVE TO look after outside sales; one who is capable of earning

$5000 to $10,000 YEARLY.

We are developing a townsite and subdividing 50,000 acres close to Los Angeles. Liberal contract given to an experienced, good salesman.

Apply W. R. LITTLE, Sales Manager, 1201-2 Central Bldg., 9th and Main.

WANTED—
Experienced salesman for the following sections: Dress goods, silks, linens, wash goods, bedding, hardware, house furnishings.
For special sales.
BULLOCK'S.

WANTED — BOOK-KEEPER, STORE, ARIZONA, $100; tea and coffee salesman, wholesale exporting locality; high-class bookkeeper, $175; accountant, $150; instrument salesman; assistant manager, cafeteria; automobile salesman, salary; clothing salesman, $60; all-around merchandise clerk, speak Spanish, Arizona, $80; dry goods and shoe clerk, country, north, $65; young clerical man, $35; manager, boys' clothing, Arizona. REFERENCE ASSOCIATION, Lorenzo Thacker Bldg.

WANTED—MEN OF MECHANICAL INCLINATION or experience; will teach you automobile or plumbing trade in two months; then employ you at good regular wages while you remain in school. UNITED CONTRACTING CO., 224 Aliso; two blocks east and one north of postoffice. Ask ad. "Learn Trades Column."

WANTED—A FEW CAPABLE, ALERT YOUNG MEN to prepare for COMING GOVERNMENT RAILWAY MAIL CLERK EXAMINATION, salary $900 yearly. Promotion to $1800; steady. For successful coaching see immediately MISS WILSON, 601 Citizens' National Bldg. See instruction adv.

WANTED—5 ABLE SALESMEN CAN EARN $75 to $200 per week, showing our real estate, which is in line for immediate profits. Convincing men with determination, apply after 9 a.m. Tuesday and Wednesday, 216 EDISON OIL BLDG. Ask for HENRY HORNFELD.

WANTED—RELIABLE HANDY MAN FOR GENeral work around private place in Santa Ana, Cal. Must be sober, steady and come highly recommended. One competent to care of cows, chickens and plants; also experienced in driving and caring for auto. Address, giving references, B, box 301, TIMES BRANCH OFFICE.

WANTED—RAILWAY MAIL CLERKS FOR CALIfornia, several young men over 18, and under 35 years to coach for these positions; $75 starting salary. Promotion. PERMANENT. For reliable information and successful coaching MISS WILSON, 601 Citizens' National Bank Bldg. See instruction adv.

WANTED—WE HAVE AN OPENING FOR CAPABLE assistant buyer in cloak and suit department. Position requires a man of considerable experience in women's ready-to-wear and offers a splendid opportunity to one capable of producing results. Don't apply unless thoroughly conversant with garment department. Apply at once. JACOBY BROS.

WANTED—BANK AUDITOR AND TELLER FOR local position; must be man capable of filling position of responsibility and have highest record; salary depends upon ability. Give full particulars concerning previous position in reply. Confidential. Address R, box 847, TIMES BRANCH OFFICE.

WANTED—LIVE MAN TO SHOW PROSPECTS; FREwill demonstrate; can make $100 to $300 per month. Good chance for a solicitor, steady man to become permanently identified with a large company. Call at once, 206-207 H. W. HELLMAN BLDG., corner Spring and 4th.

WANTED—MEN AND BOYS TO LEARN A GOOD paying trade, automobile driving, repairing; electricity, machinist, carpentry; we teach what others have failed, because of better facilities; see our adv. under "Learn Trade." NATIONAL SCHOOL, 2110 W. Seventh.

WANTED—3 CAPABLE CLERKS ABOUT 20 YEARS of age, fair education, strong, to prepare for government RAILWAY MAIL CLERKS. Starting salary $75 per month. Promotion to $1800; steady. For full information and successful coaching see MR. HOFF, 629 Security Bldg. (See Instruction adv.)

WANTED — STENOGRAPHERS, BOOK-KEEPERS, assistant bookkeepers, collectors, and experienced general office clerks with mercantile, corporation, railroad and banking experience to register for positions. APPLY PACIFIC AUDIT AND SYSTEM CO., 608 Pay Bldg., 3rd and Hill sts.

WANTED—LOS ANGELES POSTOFFICE CLERKS OR letter carriers, several young men to coach for these positions, $900 yearly starting, yearly promotions. For full information and coaching see MISS WILSON, 601 Citizens' National Bank Bldg. See instruction adv.

WANTED—ACCOUNTANT AND OFFICE MANAGER, with automobile experience, either gasoline or autos. Must be able to leave town. Salary $125-$150; young stenographer and clerk, $60. Apply PACIFIC AUDIT & SYSTEM CO., 608 Pay Bldg., 3rd and Hill sts.

WANTED—BRIGHT BOY LIVING WITH PARENTS, age 16-18. Prefer one having had business course and operating typewriter. $8 weekly. LYONS & MAGNUS, EMPLOYMENT SPECIALISTS, Investment Bldg.

WANTED—THOROUGHLY EXPERIENCED SOLICITor; one who is capable of selling the lots for a tract and needs commission proposition on coast. See W. F. COATES, New Times Bldg., before 9:30 a.m. or after 4 p.m.

WANTED—YOUNG SINGLE MEN FOR COMMISsion clerks in R. R. construction work in California and Arizona. Must speak Spanish. Give full reference and state age. TIMES BRANCH OFFICE.

WANTED—LOS ANGELES POSTOFFICE CLERKS and letter carriers, several men under 35, not afraid to work, to prepare for these good positions. Starting salary $900 per year; promotion; permanency. See MR. HOFF, 629 Security Bldg. See instruction adv.

WANTED—EXPERIENCED WATCH MAKER, UNder 25 years of age, by Broadway house, salary to start $100; in reply give full particulars concerning experience, references, etc. Address K, box 216, TIMES OFFICE.

WANTED—GRADUATE MALE NURSE WHO UNDERstands hydrotherapy to take charge of treatment rooms. Prefer graduate from Elks Lake Creek. Address SANITARIUM, Anaheim, Cal.

WANTED—A YOUNG MAN EXPERIENCED IN taking dictation; must be capable of turning out neat, correct, typewritten letters and invoices. Apply 640 TITLE INSURANCE BLDG.

WANTED—MAN CAPABLE OF SOLICITING ADvertising in rural communities. Must also be able to bid on job work. Call between 9 and 10 a.m. 221½ N. BROADWAY.

WANTED—GREAT CHANCE TO STUDY LAW; does not interfere with your present work; nominal expense. Some instruction course advertisement. Address M, box 11, TIMES OFFICE.

WANTED—MANAGER AND 2 ASSISTANTS TO MANage 5 stock ranches in Mexico; salary $3000 and $2000 per year. Address LEONORA BENTON, Hamilton, Ontario, Canada, 84 N. James st., room 316.

WANTED—ASSISTANT WINDOW TRIMMER AND card writer for good store; auto truck mechanic, $80; expert aluminum welder; hotel and store help, please register. "HELP," Lyceum Theater Bldg.

WANTED—SASH AND DOOR SALESMAN WITH auto or motorcycle. Write for appointment. Address L, box 57, TIMES OFFICE.

WANTED—EXPERIENCED KNITTER ON SWEATER coats; good pay. THE M. GUENTHER KNITTING CO., 6502 S. Park ave.

WANTED—BUSINESS MANAGER. RELIGIOUS work. 1430 N. MYRA AVE. Hollywood car to Fountain ave.

WANTED — ONE BODY BUILDER, A1 AUTO painter, at once. DIAMOND AUTO WORKS, 1945 E. Vernon.

WANTED—PROMOTOR OF PUBLICITY MEDICAL State experience. Address P, box 227, TIMES OFFICE.

WANTED—BID FOR STUCCO, STRUCTURAL IRON, sheet metal and electric wiring. 1017 VAN NUYS BLDG.

WANTED—A MAN WHO IS EXPERIENCED IN mfg. of papier mache. Apply 916 S. ALAMEDA STREET.

WANTED—2 AUTOMOBILE MECHANICS AND 1 body builder. Apply after 8 a.m. at M. S. BULLEY CO., 18th and Main. Call for Knowles.

WANTED—PRINTER FOR AN INSTITUTION, $75 and found. Apply HUMMEL BROS. & CO., 118 S. 2nd st.

WANTED—2 HUSTLERS TO WORK IN CITY AND surrounding towns; can make from $3 to $4 per day. Call at 709 LANKERSHIM BLDG.

WANTED—MAN FOR VIEWING ROUND THE city. Call Friday night. 718 S. HOPE.

WANTED—A MAN WITH SMALL TRUCK. CALL J. W. DUKE, Phone 7200, Van Nuys, evenings.

WANTED—BARBER FOR ONE CHAIR IN POOL room. Address R. E. COFFMAN, Anaheim, Cal.

WANTED—PAINTER WHO WILL TAKE PAY IN dental work. Phone WEST 2919.

WANTED—GOOD LIVERYMAN NOT OVER 40 years of age; must be sober and give references. $60 per month and room. Apply by letter only. R. M. FOLLOWS, Azusa, Cal.

WANTED—YOUNG MAN FOR SHAKING TABLE. Can use inexperienced if good live worker. Apply PEERLESS LAUNDRY CO., at Main and Shannon.

WANTED—SEVERAL BOYS WITH BICYCLES TO carry newspaper routes from 4 to 6 p.m. Apply before 10 a.m. at 220 FRANKLIN ST.

WANTED—YOUNG MAN TO WORK IN MEAT MARket; one with experience. 3119 N. MAIN.

WANTED—EXPERIENCED BUSHELMAN. APPLY 828 S. SPRING, 8 a.m. today.

WANTED—A MAN TO SOLICIT AND PRESS FOR dry cleaning. Call HOLLYWOOD 681.

WANTED—A NO. 1 PLATEN PRESS FEEDER. Apply 113 N. CENTER ST.

WANTED— Help, Male.

Space is not given under this heading to advertisements soliciting business patronage.

WANTED—BOOK-KEEPER, EXPERIENCED IN general merchandise, for Arizona, $100 start; hotel salesman, $75; book-keeper, $80; dry goods salesman, good $70-$100; shoe salesman, $60-$70; office boy, $30; accountants, credit men and book-keepers to interview us. Courteous treatment and efficient service. CALIFORNIA COMMERCIAL SERVICE CO., 620 Brockman Bldg., 7th and Grand. See Mr. Durbin.

WANTED—ALL-AROUND, SOBER WINERY MAN, able to take full charge of distillery and plant. P. O. WEIK, 300 H. W. Hellman Bldg.

WANTED—A YOUNG MAN AFTERNOONS, STUDENT preferred. MORGAN HOTEL.

WANTED—
Help, Male and Female.
(Investment Required.)

WANTED—GOOD RELIABLE MAN TO WORK IN and help manage established business, can make $125 monthly; experience unnecessary; $150 cash required. Amply secured. Call room 207 BUTLER BLOCK, corner Third and Santa Monica Blvd., Santa Monica.

WANTED—
Help, Female.

NOTE.—Applicants for positions are advised not to send original recommendations in answer to ads. Send duplicates only.

Space is not given under this heading to advertisements soliciting business patronage.

WANTED—
EXPERIENCED SALESWOMEN for the following sections: For special sale:
Wash goods, laces, embroideries, silks, dress goods, muslin underwear, corsets, shirtwaists, suits and dresses, art needlework, drugs, hardware, chinaware, glassware, furnishings.
BULLOCK'S.

WANTED — ARM WAITRESS, $7; EXPERIENCED lady's maid, $35; cook, private family, Kern Co., city November 1, $40; another, $45; second cook, second maid (for 2 weeks), Redlands, $15, fare free; housegirl, San Gabriel, $30; another, Santa Ana, $25; housegirl, 3 in family, Beverly Hills, nearby city, $15 to $40; man and wife, housework and chores, suburbs, $60. MRS. PATTEN'S EMPLOYMENT OFFICE, 218 S. Broadway.

WANTED—
TUCKER'S
EMPLOYMENT AGENCY,
(Phone 10114) W. 2nd st.
Two masseuses for bathhouse, $10 week; delicacy clerk, $10; two candy saleslades, $9; waitresses, city, $7 and $8; house girls, $20 to $30; hotel cook, $40. New positions daily.

WANTED — WORKING HOUSEKEEPER, HOTEL near city, $20 and found; masseuse, city, $10 a week; assistant cook, cafeteria, $9 a week; cook, salad maker, country cafeteria, $9 a week; cook and helper, small hotel, city, $60 and found; dishwasher, city and country, $25 and $30 to $40 etc. HUMMEL, BROS. & CO., 118 E. 2nd st.

WANTED—SPEED TYPIST, STENOGRAPHER AND dictaphone operator $25; stenographer, book store experience, $65; legal stenographer, $75; stenographer and cashier, rubber experience, $60; stenographer, $65; stenographer and comptometer operator, $60; hardware mill clerk, $50. MISS BRUNS, Efficiency Commercial Service Bldg.

WANTED—COOK, SMALL LUNCH PLACE, NO SUNday, $10 to $15 week; laundress, institution, $30; kitchen helper, same place, $20; man and wife, private place, German preferred, $60; cook, over 40, cafe, $60; MRS. MARTIN AND MISS BEARD, 121½ S. Broadway.

WANTED — STENOGRAPHERS, BOOK-KEEPERS, billers, comptometer operators and experienced general office clerks to register for positions. APPLY PACIFIC AUDIT & SYSTEM CO., 608 Pay Bldg., 3rd and Hill sts.

WANTED — COMPETENT STENOGRAPHER AND bookkeeper; must have good appearance. $12.50 weekly. Advancement. LYONS & MAGNUS, EMPLOYMENT SPECIALISTS, Investment Bldg.

WANTED—THOROUGHLY COMPETENT DRESS maker to take full charge of dressmaking department in ladies' tailoring establishment. Only one accustomed to handling the finest class of trade will apply. F, BRIDGE, 127 S. Broadway.

WANTED — HEALTHY, WILLING WOMAN TO work, permanent position and good wages to the right party. PHONE INGLEWOOD 853R. Take Hawthorne car on Spring, get off at Lennox, walk 4 blocks west.

WANTED—YOUNG WOMAN FOR COOK AND housework. Must be good cook and know how to serve; small family. Call 2064 S. NORMANDIE VIA. Vermont-Normandie car to Vista, get off corner Normandie and Santa Barbara.

WANTED — COMPTOMETER OPERATOR, $50; stenographer and bill clerk, wholesale exporting house, $60; bookkeeper, $65. Apply PACIFIC AUDIT & SYSTEM CO., 608 Pay Bldg., 3rd and Hill sts.

WANTED—EXPERIENCED STENOGRAPHER, DICtaphone and telephone operator, $12.50 to start, new line. APPLY PACIFIC AUDIT & SYSTEM CO., early. PACIFIC SERVICE CO., 581 Mason Bldg.

WANTED—OFFICE GIRL WHO UNDERSTANDS shorthand and typewriting. Call Friday morning. STERLING MOTOR FIXTURE CO., Sunset and Gower, Hollywood.

WANTED—LADIES, BEAUTY CULTURE PAYS BIG. Learn right. FLORENTINE HAIRDRESSING COLLEGE, "World's Largest," 327 Mercantile Place, at Broadway, See "Instruction adv."

WANTED — AT ONCE, LADIES LEARN BEAUTY culture, hairdressing, hair manufacturing, good opening for right girls. L. A. BEAUTY CULTURE, Leader College. See adv. "To Learn Trades."

WANTED — A WOMAN FOR COOK AND SOME housework for ten people; wages $35. Take Pasadena car to Macon st., go to 1927 SAN FERNANDO BLVD.

WANTED—ASSISTANT IN PHYSICIAN'S OFFICE; hours 10 to 4; must be able to use typewriter and to take slow shorthand dictation; state experience. Address L, box 54, TIMES OFFICE.

WANTED—EXPERIENCED STENOGRAPHER, ONE who understands filing and indexing; high school graduate preferred. CALIFORNIA TEACHER'S BUREAU, 444 I. W. Hellman Bldg.

WANTED—TAILORESS IN FIRST-CLASS ESTABlishment, who understands how to make skirts and also help on coats. At Venice. Inquire 200 PAY BLDG., 3rd and Hill, L. A.

WANTED—FIRST-CLASS WAITRESS AND PARLOR maid. Must have city reference. Wages $35. Apply 909 W. 9TH.

WANTED—EXPERIENCED GIRL FOR GENERAL housework, small family, good wages. PHONE West 4676.

WANTED—ELDERLY LADY STENOGRAPHER TO do light work. Must have good experience. PHONE 53401.

WANTED—GIRL TO LEARN MARKING. MUST understand to sew some. Apply BERLIN DYE WORKS, corner Washington and Griffith.

WANTED—EXPERIENCED CLOAK AND SUIT saleslady. $75; reference. PACIFIC SERVICE CO., 513 Mason Bldg.

WANTED—YOUNG BUSINESS WOMAN OR HIGH school girl to work mornings, evenings and Saturdays, Sundays off. References. PHONE 31259.

WANTED—COLORED QUARTETTE TO SING ON A Sunday every month; state price. Address R, box 241, TIMES BRANCH OFFICE.

WANTED—A YOUNG WOMAN WHO IS EXPERIenced, general helper for tailor and dressmaker, HINOT TAILORING CO., 129 S. San Pedro st.

WANTED — TEACHERS, CALIFORNIA, ARIZONA and Nevada. PACIFIC TEACHERS' AGENCY, 621 Mason Bldg.

WANTED—AN EXPERIENCED MAKER FOR LAdies' hats. Apply H. GLICK & CO., 640 S. Broadway.

WANTED—FIRST-CLASS SHIRT MAKER. ALSO young girl to learn the trade. Call 536 S. BROADWAY, room 502.

WANTED—EXPERIENCED FINISHERS ON MEN'S NECKWEAR. S. & N. GOLDMAN CO., 237 S. LOS ANGELES ST.

WANTED—EXPERIENCED MARKER AND DISTRIButor. Apply at once. ANCHOR LAUNDRY, 715 S. Los Angeles.

WANTED—AN EXPERIENCED YOUNG WOMAN FOR general and detail work in real estate office. Call 726½ STORY BLDG.

WANTED—YOUNG FOREIGN GIRL IN A BEAUTIful home to assist with housework, small family; adults; $15 per month. PHONE 71883.

WANTED—A SETTLED COLORED WOMAN FOR light housework, family of two, room and $25, ten-ride book to city. Phone GLENDALE 1304.

WANTED—NEAT GIRL FOR GENERAL HOUSEwork. 442 S. VAN NESS AVE. Phone 508410.

WANTED — GIRL OF NICE APPEARANCE FOR cashier in Spring st. store. Apply 202 S. MAIN.

WANTED—A NEAT, COMPETENT GIRL FOR general housework and cooking. PHONE 55450.

WANTED—A YOUNG GIRL FOR LIGHT HOUSEwork. 242 S. JOHNSTON ST. East 1947.

WANTED—GIRL FOR GENERAL HOUSEWORK, 2 in family. PHONE 74007.

WANTED—
Help, Male and Female.

Space is not given under this heading to advertisements soliciting business patronage.

WANTED—MAN AND WIFE, MUST BE RELIABLE and trustworthy, to take charge of cooking and general work in small country hotel; salary $75 and board; or will consider renting the place completely furnished and take part of rent out in board. For further information address MRS. E. L. HILL, Meca, Cal.

WANTED—MAN AND WIFE, WOMAN TO DO cooking, general housework; man to take care of lawn and know how to milk a cow. PHONE 57160.

WANTED—
Help, Male and Female.
(To Learn Trades.)

WANTED—LEARN AUTO REPAIRING, DRIVING, and machinist work; oldest reliable school; overhauling of all makes of cars under supervision of expert instructors; electricity and surveying taught by practical methods; places to work for room and board after school hours; assist graduates to positions. Call and be convinced. Catalogue free. NATIONAL SCHOOL OF ENGINEERING, 2110 W. Seventh. Established 1908.

WANTED—MAN AND BOYS TO LEARN TRADE OF automobiles, electricity, plumbing, trades; one without expense. UNITED TRADE SCHOOL CONTRACTING COMPANY, 234 Aliso st.

WANTED—WE TEACH YOU AUTOMOBILE DRIVing and repairing in three weeks, our course is guaranteed; we teach in up-to-date cars. 1227 W. PICO ST. 54641.

WANTED — LEARN BEAUTY CULTURE, HAIR manufacturing; students wanted. LEADER COLLEGE OF HAIRDRESSING, 328 Mercantile Place. MRS. HARRIS.

WANTED—
Help, Male and Female.
(Instruction Course.)

WANTED—RAGTIME PIANO PLAYING TAUGHT IN 20 lessons; write for free book. CHRISTENSEN SCHOOL OF POPULAR MUSIC, 23 Walker Bldg., Main 2178. F5782.

WANTED—MOTION PICTURE ACTING TAUGHT BY experienced director; references, successful pupils. PHOTOPLAY STUDIO, 5624 Virginia ave., Hollywood. Home 50162.

WANTED—WOMEN FOR GOVERNMENT CLERKships, $70 month. Los Angeles examinations soon. Specimen question free. FRANKLIN INSTITUTE, Dept. 7270, Rochester, N. Y.

WANTED — GREAT CHANCE TO STUDY LAW; does not interfere with your present work; nominal expense. Address MM, box 11, TIMES OFFICE.

WANTED—YOUNG MEN TO PREPARE FOR PERmanent government positions; $90 MISS WILSON, 601 Citizens' National Bank Bldg.

WANTED—BRIGHT YOUNG MEN TO PREPARE for railway mail clerks; salary $75 per month. MR. HOFF, 629 Security Bldg.

WANTED—LADIES, BEAUTY CULTURE PAYS BIG. Learn right. FLORENTINE HAIRDRESSING COLLEGE, "World's Largest," 327 Mercantile Place.

WANTED—SALESMEN—
Agents and Solicitors.

WANTED—CAPABLE REPRESENTATIVE TO SELL the COMBINATION LIFE, ACCIDENT AND HEALTH policy issued exclusively by the PACIFIC MUTUAL LIFE. "Your Own Company." Organized 1868. Assets over $30,000,000. LIBERAL AGENCY CONTRACT. Call or address JOHN NEWTON RUSSELL, Jr., Manager, Home Office Building Annex, Sixth and Olive sts.

WANTED—SALESMEN. MUST BE RELIABLE AND clean-cut men, traveling the San Joaquin Valley, Southern California and Arizona, to an bankers only, on staple supplies. Call Saturday afternoon between 1 and 4 o'clock. 312 BUMILLER BLDG., 420 S. Broadway.

WANTED—AGENTS, $1 WILL START YOU EARNing $10 a day. Household necessity and repeater. Send 10 cents for samples and particulars. WAYNE SUPPLY CO., 826 W. 65th st.

WANTED—STOCK SALESMAN, RELIABLE MAN who can place legitimate industrial local stock. Address N, box 24, TIMES OFFICE.

WANTED—4 WIDE-AWAKE SOLICITORS, MALE or female; salary and commission. Call 9:30 a.m. 826 WILCOX BLDG. De Garmo.

WANTED— Situations, Male.

Space is not given under this heading to advertisements soliciting business patronage.

WANTED—MIDDLE AGED FRENCHMAN, FIVE years' experience natural marketable stone, knowing Spanish language, some knowledge short card writer, wants position dry goods, wholesale liquor or grocery house; references given. California or Arizona. SIMONIN, 626 Crocker st., Los Angeles.

WANTED—CHAUFFEUR, EXPERIENCED AND RELiable driver, a practical mechanic; NOT A SMART, RECKLESS RACER, but very cautious city driver; age 25; South American; can be wanted $20 per week to start. PHONE 44004, Apt. 402.

WANTED—SUPERINTENDENT, FARM MANAGER or herdsman desires position; thoroughly understands California conditions; having had years of practical experience, being scientifically trained. Address W, R. G., 806 UNION OIL BLDG., or Phone Main 7547 or F5083.

WANTED — CHAUFFEUR BY YOUNG JAPANESE man, licensed driver, own repairing and willing to do any kind of garage work; 4 years' work in 4-cars line. 628½ TUCCA ST. Phone Sunwood 480. Home 67320. Roy Yamada.

WANTED — EXPERIENCED, UP-TO-DATE CUSTOM tailor wants position; can furnish best of New York reference, desires to connect with first-class Coast house. Address BERNARD GOODMAN, 203 E. 106th st., New York.

WANTED — POSITION, JAPANESE CHAUFFEUR, careful driver, has good experience and reference. FRANK TAKE, 503 W. 5th st. Phone F5035.

WANTED—A1 CIRCULATION MAN DESIRES TO connect with paper in California; know routine and get results. Will take setting type if department. Address M, box 848, TIMES BRANCH OFFICE.

WANTED—REGISTERED PHARMACIST DESIRES position; salary no object. Want permanent position with chance for advancement. References. Address VZ, box 82, TIMES OFFICE.

WANTED—POSITION BY JAPANESE CHAUFFEUR. An neat, thoroughly skilled, careful driver of any high-priced car or motorcycle; 4 years' experience. Speak good English. City reference. TAKA, Home 20500.

WANTED—CHAUFFEUR OR SALESMAN, ANY LINE car of truck, 4 years' local experience; American, educated. Age 28; references. GEO. K., 614 E. 26th st.

WANTED—CHAUFFEUR, FIRST-CLASS, WISHES position with private family; sober, reliable, with good references; will go anywhere; good wages considered. Phone BROADWAY 4026, Apt. 202.

WANTED—TRAINED MALE NURSE, EXPERT MASseur, wishes private patient while attending medical lectures; best references. Address P, box 1, training school. Address N, box 4, TIMES OFFICE.

WANTED—YOUR BUSINESS MATTERS TO ATtend to by young man leaving on trip to New York and other cities. Address O, box 500, TIMES BRANCH OFFICE.

WANTED—AM AN A-1, UP-TO-DATE BOOK-KEEPer; can operate typewriter; rapid and accurate; reference; salary moderate. Address O, box 499, TIMES BRANCH OFFICE.

WANTED—GARDENER, MIDDLE-AGED, LIFE EXperience greenhouse work California; reference; want situation. Address N, box 103, TIMES OFFICE.

WANTED—CHAUFFEUR BY YOUNG JAPANESE, neat, reliable, thoroughly experienced driver, repairing, best references. ITOW, 511 S. Olive st. F5718.

WANTED—HOTEL MAN WANTS POSITION AS manager; assistant manager; will go out of city. Address N, box 83, TIMES OFFICE.

WANTED—JAPANESE YOUNG STUDENT WANTS position as school boy. Phone 52700, 920 W. 10TH ST., City.

WANTED—EXPERIENCED REPAIR MAN ON AUTOmobile and lathe work wants position in garage city or out of city. BOYLE 604.

WANTED—YOUNG MAN WITH MOTORCYCLE wants position as collector. Both good references. Address P, box 90, TIMES OFFICE.

WANTED—POSITION ON RANCH WITH GOOD family. Fruit or walnut preferred. Address F, box 428, TIMES BRANCH OFFICE.

WANTED — ELECTRIC ELEVATOR OPERATOR wants work. 1147 MAPLE AVE. Broadway 7024. Oliver C. Farra.

WANTED—PERSONS DESIRING SERVICES OF REfined young man, 21. Call F7612. Can drive car, accept anything.

WANTED—YOUNG JAPANESE BOY WANTS SITuation as schoolboy in small family. MOMINAKA, 921 E. First st. city.

WANTED—YOUNG GERMAN WANTS POSITION AS gardener and general housework. Address N, box 126, TIMES OFFICE.

WANTED—CHAUFFEUR BY EXPERIENCED JAPAnese; also first-class cook in family. MOBI, Home phone A4671.

WANTED—BLACKSMITH AND AUTO REPAIR MAN wants permanent position. GEO. RADELEFF, 500 N. Fremont.

WANTED — CHAUFFEUR, JAPANESE, HAVE ONE year's experience. Y. FRANK, 822 S. Flower. F2481.

WANTED—JAPANESE CHAUFFEUR WANTS POSItion in private family, thoroughly experienced, driving, touring, city references. SHIBA, 202060.

WANTED—JAPANESE COOK WANTS SITUATION small family, $25 to $40 month. YAMASAKI, 1283 N. Central ave.

WANTED—BY HONEST, RELIABLE, GERMAN, position as night watchman. Address O, box 570, TIMES BRANCH OFFICE.

WANTED—JAPANESE, TAKE CARE OF GARDEN or ranch; have good experience. FUJI, R.F.D. box 94, Gardena, Cal.

WANTED — JAPANESE, EXPERIENCED COOK, wants situation, reliable, references. 413 W. 7TH ST. 64263; Main 8048.

WANTED — JAPANESE WANTS POSITION IN A wholesale or family liquor store, good experience. Phone Broadway 2007, Paul TAKA.

WANTED—JAPANESE GOOD LAUNDRY, WANTS situation family. 113 WILMINGTON ST. K. Taka.

WANTED—CHAUFFEUR, JAPANESE, WANTS POSItion in order to secure experience. KITAHIMA, 520½ W. 6th st.

WANTED — POSITION BY GOOD ALL AROUND German blacksmith. Address 275 GALENA AVE., Pasadena. Phone Colorado 3208.

WANTED—EDUCATED YOUNG KOREAN WANTS position in private family, or store, hotel, office work. H. S. AHN, 2 Olive Court. F1975.

WANTED—YOUNG MAN WANTS POSITION IN electrical shop to learn trade. PHONE F4924.

WANTED—YOUNG SCANDINAVIAN GARDENER, ½ day's work. PHONE A2687.

EMPLOYMENT—
Agencies.

WANTED—PROGRESSIVE HOUSEHOLD CLUB, 309 W. 9th. General, 4 in family, $40; man and wife, Hollywood, $55; general, 3 in family, $35; upstairs work, must be French, $35; general work, country for 2 weeks, $1 per day. Other places, $25 and $30. Our fee is $1 to members.

WANTED — JAPANESE CENTRAL EMPLOYMENT AGENCY. All kinds of Japanese help promptly furnished. House and window, also vacuum cleaning department. Phone Main 2934. F2625, 124½ E. THIRD ST.

WANTED— Situations, Female.

Space is not given under this heading to advertisements soliciting business patronage.

WANTED—BY MIDDLE-AGED WOMAN, LIGHT housework in family where there are no sick and no children. Moderate wages. PHONE F1307.

WANTED—HOUSEKEEPING FOR SMALL FAMILY by reliable, competent woman, or upstairs work and sewing. WILSHIRE 5450.

WANTED — POSITION AT SWITCHBOARD IN hotel, apartment or office. An experienced operator. PHON

WANTED—
Furniture.

WANTED—WE PAY MORE CASH FOR FURNITURE, household goods, merchandise, etc., than any firm in the city; any quantity; also sell on commission; cash advanced on consignments. RHOADES & ROADES, Auctioneers, the largest and oldest established auction house in the state. RHOADES & ROADES, Auctioneers, 1303-1305 S. Main st. Phone 22079; Main 8570.

WANTED—WE PAY CASH FOR ALL KINDS of furniture; merchandise, etc., or will sell on commission and advance cash on shipments; a trial will convince you we are the largest, best equipped and oldest auctioneers in the State. REED & HAMMOND, Auctioneers, 1017 S. Main st., at 11th. Phone: Broadway 7268. Home 72548.

WANTED—TO PURCHASE FURNITURE; SELL all kinds of household and other furniture at prices paid; get our bid before you sell. COLMAN-HENDERSON FURNITURE CO., 724 S. Main st. Main 2009; Home 20071.

WANTED—TO PURCHASE AT ONCE, COMplete furniture of a home. MAIN 2167. Home 22078.

WANTED—PARTY DESIRES TO PURCHASE 2- or more rooms of furniture. PHONE 10784.

TO LET—
Furnished Rooms.

TO LET— THE STILLWELL. NEW TEN-STORY FIREPROOF HOTEL OF 250 ROOMS, EACH WITH PRIVATE BATH; $1.50 PER DAY, $10 A WEEK AND UP. CALL AND SEE THIS HOTEL AND THE GRAND. PHONE COMP. BROADWAY 332.

TO LET— HOTEL PERSHING. Main 8778. 621 Gideon av. A beautiful new hotel, all modern improvements, including shower baths, 5 minutes' walk to business way, between Eighth and Ninth.

TO LET—NEWLY FURNISHED HOTEL, ALL outside rooms, private baths, hot and cold water, steam heat, porter and maid service, tile lobby, all the comforts of home, rent $8 per week up; one week rent free. HOTEL WESTLAKE, 141 N. Bonnie.

TO LET—CAMFIELD HOTEL. Main 2266. 340 S. Flower st. Phone 10211. Before selecting your home for the winter, look at our nice rooms; many rooms with baths for $20 per month; also single rooms from $3 to $4 per week.

TO LET— HOTEL VAL DEMAR. 609 S. Hope st. Main 8290. Phone 10211. Modern rooms and baths, $8. Private baths, $9.

TO LET—IN FINE-LOOKING, WELL-KEPT home, 2 large, sunny rooms, suitable for 2 gentlemen; 2 blocks from Broadway cars; $6 per month; also single room with sleeping porch, $12 per month. 54355.

TO LET— FRONT SLEEPING-ROOM, PRIVATE home, $6 month. 4175 S. Hill. Phone 21744.

TO LET—ONE OR TWO LARGE ROOMS; KEEP own bed; housekeeping if desired; modern. 756 UNION AVE. Phone 585876.

TO LET — CLEAN, COMFORTABLE, FRONT sleeping-rooms, $3 per week up. 417 Temple.

TO LET—2 FURNISHED FRONT ROOMS, PRIVate home, must be seen to be appreciated; 5 min. walk from Third and Hoover; 1309 S. Hoover.

TO LET— 1281, 1283, SOUTH VERMONT AV. elegant suite, sleeping room, private baths, phone, garage. Adams car. 20852.

TO LET— 1281, 1283, SOUTH VERMONT AV. elegant suite, sleeping room, private baths, phone, garage. Adams car. 20852.

TO LET—NEW, ELEGANT, EAST-FRONT suite, desirable for gentlemen or man and wife or two ladies; cheap rent. 1006 MAPLE AVE.

TO LET— SHOWER ste. Broadway 7268. Home 72548. Suitable for gentlemen, every convenience; low rate. CORNER PARK AND 6TH. Main 8266. Home 10211. Main 8290. Home 10211. Main 8290. Home 10211. Main 8290

Classified Liners.

FOR SALE—
Country Property.

FOR SALE—

SAN FERNANDO VALLEY.

We want the immediate attention of those real estate buyers who are generally classed as being "dressed"—those who really know what they want and who know soil and climatic conditions in this vicinity. We have several properties at bargain prices for immediate action; absolutely unbeatable soil; a perfect climate and unlimited clean water for all time; with a location close to this city and within the finest part of the San Fernando Valley. Newcomers fail to realize that two or three dry years would practically mean ruination to a greater part of the land offered for sale in this market. And, we repeat, we have for sale at very low prices several pieces of the finest soil to be found close to this city. One ten-acre piece, fine for anything from alfalfa to citrus fruit. One piece of twenty acres close to pavement. We have just sold about five acres of this latter property; owner going to build. Several beautiful oak trees. Especially suitable for a home property or for cutting up into smaller pieces at a handsome profit. If you are looking for an absolute bargain, see us.

THE G. H. A. GOODWIN COMPANY,
302-3 Central Bldg., 6th and Main.
Main 7830. F2150.

FOR SALE—SOUTHERN PACIFIC LANDS, IN Los Angeles, Kern, San Bernardino and Riverside counties; low prices, ten years' time, one-tenth cash.
A. H. P. LAND AGENCY, 410 Grosse Bldg., Los Angeles.

FOR SALE—50-ACRE ALFALFA RANCH, ABOUT 20 in good stand. Two miles town. Price $5000, cheap. Further particulars, write C. A. BAKER, R.F.D. No. 1, Box 116, Fillmore, Cal.

FOR SALE—OR EXCHANGE—5 ACRES, CLOSE IN on corner two streets; highly improved, with 2 new modern bearing plant, etc. Clear. Want house; low to $4000, balance to suit. W. D. MURRAY, 343 S. Hill.

FOR SALE—80 ACRES EXCELLENT ALFALFA OR cotton land, under Roosevelt reservoir, Arizona, cheap. Owner. No agents. 41586, BOYLE Inv. Co.

FOR SALE—SEE ME FOR BARGAINS IN FARM lands. I have some choice properties in the San Joaquin Valley that are snaps. J. K. MACONBER, 312 Consolidated Realty Bldg. Main 7094, F1600.

Perris Valley.

FOR SALE—TEN ACRES LESS THAN ONE MILE north of Perris, in the water belt and as good alfalfa land as you can find. Small payment down and balance to suit. Address R, box 323, TIMES BRANCH OFFICE.

Santa Cruz.

FOR SALE—RANCHES, HOMES, ACRES. FREE list. WILSON BROS., Santa Cruz, Cal.

SAN JOAQUIN VALLEY—

FOR SALE—LANDS ON KINGS RIVER IN FULL bearing orchards, prices and easy terms. Apply to Stuart, Stuart & Stuart, 1st and Fresno sts., Fresno, Cal.

YUCAIPA VALLEY—

FOR SALE—BY OWNER, 20 ACRES FINE FRUIT land with ample water, in Yucaipa Valley, price $3500, part cash, balance easy terms. BOY COOK, Yucaipa, Cal.

GOVERNMENT LAND—

THROUGH A PARTY OF IMPERIAL VALLEY PEOple I am employed for the land offered under government lands in Southern California, where water conditions are favorable. After considerable prospecting have been able to find a desired tract. My people are all located and there are a few good claims left. We are anxious to have the rest of the land taken up so that we can proceed to establish a system to irrigate the whole valley, which consists of about 50,000 acres, of which about 20,000 has been irrigated for the last thirty days. The balance we can locate at an approximate expense of the whole valley, which will not exceed 50 cents per acre. This is elegant soil and very level. J. H. WELCH, 421 Chamber of Commerce Bldg., L. A.

UNDER OLDEST AND BEST IRRIGATION SYSTEM in Utah.
Section of government land on main line Salt Lake Railroad, near three live towns, good markets, settled community, high school. Alfalfa fields ten to thirty years old of all ages. Abundance of clear water the best. Annual cost of water never exceeds 50 cents per acre. Land as good and water right first-class in every respect and should be seen to be investigate for yourself. All or any part of section, with perpetual water right, $40 per acre, with terms. ARMOUR P.O. BOX 875, Los Angeles.

FOR SALE — OR TRADE—RELINQUISHMENT 25 acres, 1½ miles from R.R. station. Water on land, good soil and climate. No improvements. 20 miles from San Bernardino, Cal., 80 miles from Los Angeles. Price $5 per acre. Also 70 acres adjoining, $3 per acre. Address H. A. DOUGLAS, Patterson, Cal.

FOR SALE — OR EXCHANGE—160-ACRE RELINquishment in Victor Valley. For particulars, address Box 80, TIMES OFFICE, Pasadena.

IF YOU WANT GOVERNMENT, SCHOOL AND railroad lands, come and see us. 304 W. 9TH ST.

ORANGE AND LEMON GROVES—
For Sale, Exchange, Wanted.

FOR SALE—
WANT TO EXCHANGE
20-ACRE ORANGE GROVE
FOR LOT AND
APARTMENT-HOUSE.

One of the finest orange groves in San Dimas, mostly navels, 14 year old trees. Abundance of water, completely piped. Modern residence, outbuildings, etc. Fine location. Price $40,000. Will trade for well located income bearing Los Angeles property. What have you?
MR. THOMPSON,
with
J. H. WOODWORTH & SON,
200 Chamber of Commerce Bldg.,
Pasadena, Cal.

FOR SALE—SEE US FOR BEST BUYS IN ORANGE and lemon groves in San Dimas, Glendora and San Dimas. La Verne and Charter Oak. A few good walnut and alfalfa propositions. Can match first-class exchanges.
SAN DIMAS REAL ESTATE COMPANY,
SAN DIMAS, CAL.

WANTED—
Small orange grove in the suburbs for small residence on W. Adams st. Price $12,000. Mortgage $2500.
DESNOYERS, HUME & HERRMANN,
704 Story Bldg.

FOR EXCHANGE—NEAR COVINA, 40 ACRES, 3 year old Valencia, orange orchard, 60' shares water right. Complete pipe line system with three outs at each tree row clear property. Want close-in apartments or other income property. Will assume up to $20,000. Owner MR. AUSTIN, care of the L. A. Investment Co.

FOR EXCHANGE—12 ACRES AT REDLANDS, 10 acres to navel oranges and 2 to peaches, good house, outbuildings, fine improvements, price $20,000, clear; will trade for income property and assume to $10,000. Call MAIN 4750. WILLOUGHBY.

FOR SALE — 10-ACRE ORANGE AND LEMON grove in bearing; house, barn, family orchard, good water right; 4 blocks from car line, convenient to church and schools. Terms. Courtesy to agents. Address OWNER, GLENDORA.

FOR EXCHANGE—10, 20, 40, 80 OR 160 ACRES of orange groves, 3 and 4 years old, in Lindsay district, Tulare county, for good income property or city lots. Call OWNER, Glendale, 26-W, before 10 a.m., or after 6 p.m.

HOTELS, ROOMING HOUSES—
For Sale, Exchange, Lease, Wanted.

FOR SALE—BARGAINS THAT ARE SURE 'NUFF, once your heart bargains.
Snap No. 1.
12 rooms, near 9th and Figueroa st., lovely furniture, rent $45 month, 2½ years' lease. Price $425.
Snap No. 2.
13 rooms corner brick, rent $50 month, 5 years' lease, Wilton rugs, finest furniture, all 2lled. Dentist pays $20 month. Price $500.
Snap No. 3.
24 rooms, rent $85 month, 3 years' lease, close in on Maple ave., clean and comfortably furnished. Price $600.
Snap No. 4.
26 rooms, rent $120 month, lease to 1916, 2 blocks west of Broadway. Right close in, loomlite and well furnished. An awful sacrifice for $1175.
Snap No. 5.
45 single rooms, with ground floor lobby and large reading-room. Rent $126 month, 3 years' lease. Corner location, 2 blocks from new Arcade Depot.
Snap No. 6.
Elegant corner of 30 rooms, 2 and 3 rooms apartments on ground floor, rent $225 month, all well furnished. Mission front, near 10th and Figueroa. To settle estate. Price $1600; ¼ cash.
Snap No. 7.
90-room fireproof hotel, ½ block from 5th st. Hot and cold water in every room, steam heat, well furnished, rent less than $3 room with extra long lease, held under a guarantee of clearing $300 month, right now. Price $7000; ½ cash.
And remember we have 1000 others to select from, 15 years' practical experience as exclusive hotel agents in this city. We will place you right.
KEYSTONE CO., Room 1, 615 Olive.

FOR EXCHANGE—NEW 40-ROOM APARTMENT-house, west side, splendid furnishings, private baths and dressing rooms, steam heat; rent $6.50 per room; good lease, mortgage $1500 payable monthly. Bargain at $6000 for equity or what have you in lots, land or bungalow! Call 329 STORY BLDG.

FOR SALE—NEVE $100.
27-ROOM APARTMENT, $2700.
$1000 handles. The furniture, arrangement and location is the best in the city. Conditions are such party must leave at once. A1221; Bdwy. 3448. 211 LAUGHLIN BLDG.

TO LEASE—ONLY HOTEL IN TOWN OF RIALTO. 10 rooms upstairs; large dining-room and kitchen downstairs; fine opportunity; furnishings for sale cheap at $900. R. D. KELLEY, L. A. Home Phone 20440.

WANTED—COUNTRY HOTEL FOR $2000 EQUITY in $5000 bungalow; rented for $3500 per month, located in S.W. Will put up some cash. State full particulars in first letter. A. MILLER, 257 N. Flower.

FOR SALE—LEASE AND FURNITURE HIGH-CLASS rooming-house, 19 minutes from Broadway; west side; net $75 per month; $750 cash if taken this week; no agents. Phone BROADWAY 1291.

FOR SALE—7 ROOMS, SUB-LEASE, PAYS RENT. Income all profit. Established transient trade. Owner a good salary. $400 cash. THE KELL CO., 201½ S. Broadway.

HOTELS, ROOMING HOUSES—
For Sale, Exchange, Lease, Wanted.

FOR SALE—63 ROOMS, $1900, THIS IS CLOSE IN, west side, good lease, rent $4; some housekeeping rooms. Will make $126. Terms. A1221; Bdwy. 3444. 211 LAUGHLIN BLDG.

FOR SALE—MUST SELL MY 12-ROOM ROOMING-house, close in, good lease. Receipts $155 monthly. $400 cash if you hurry. Best bargain you ever saw. Call 805½ S. SPRING ST.

FOR SALE—OR EXCHANGE FOR PROPERTY, HOtel and restaurant business, well equipped, in sugar factory town. BOX 39, CHINO.

FOR LEASE—BEST HOTEL BETWEEN Los Angeles and San Diego. HOTEL ROCHESTER, Orange, Cal.

APARTMENT HOUSES—
For Sale, Exchange, Lease, Wanted.

FOR LEASE—
60-room up-to-date apartment-house, just being completed, located on Bonnie Brae near Pico. Interior mahogany and old ivory finish. Will give 5 or 10-year lease, $6 per room. All single apartments, each with dressing-room. This is a snap. Apply
HILDESHEIM & SCHILLER,
Main 8025. 625 Van Nuys Bldg. F6426.

FOR SALE—LEASE AND FURNITURE OF HIGHclass apartment-house, 16 apartments; best residence section; 15 minutes from Broadway; immediate vicinity of the beautiful Westlake Park. See manager of LEIGHTON HOTEL.

WANTED—FURNISHED APARTMENT-HOUSE, 18 to 60 rooms, must be cheap, state very lowest terms, in answering; won't consider unless full particulars are given; no brokers. Address N, box 58, TIMES OFFICE.

WANTED — UNFURNISHED APARTMENT-HOUSE and lease, give full particulars and lowest terms when answering. Address N, box 57, TIMES OFFICE.

FOR LEASE — $100 FOR 3 YEARS' LEASE, 20 rooms, 5 apartments, nicely furnished; hotel and rooming-house location, fine. Call 679 I. W. HELLMAN BLDG. Rent $75.

FOR SALE—32-ROOM TWO AND THREE-APARTment-house; long lease, cheap rent; part time or trade; I am sick, must sell; no reasonable offer refused. Call or address 1502 GRIFFITH AVE.

FOR SALE — OR EXCHANGE — 34-ROOM INDA apartment hotel, good furniture. Will sacrifice for cash. Submit to MR. EVANS, 912 W. 6th st. Main 1589.

FOR SALE—A $40,000 BRICK APARTMENT-HOUSE for $37,000; half cash, balance time; great snap. See ALLEN & IRWIN, 1507 Trolley way, Venice.

FOR SALE—
Furnished Flats.

FOR EXCHANGE—
Business Property.

FOR EXCHANGE—

LOT 50x150, ALLEY SIDE AND REAR, ON PINE STREET, LONG BEACH. PRICE $13,000; MORTGAGE $2500, 5 YEARS, 7 PER CENT. THIS CHOICE BUSINESS LOT IS ON THE BEST BUSINESS THOROUGHFARE OF LONG BEACH AND IS ALMOST IN THE HEART OF THE CITY, WHICH HAS A POPULATION OF ABOUT 50,000. OWNER WILL EXCHANGE EQUITY FOR CITY OR COUNTRY PROPERTY; MUST BE CLEAR.
HERE IS AN EXCEPTIONAL OPPORTUNITY TO SECURE A FINE BUSINESS LOT, RIPE FOR ALMOST ANY KIND OF IMPROVEMENT.

R. A. ROWAN & COMPANY,
200 TITLE INS. BLDG.
MAIN 7096; 10444.

FOR EXCHANGE—WANT GOOD LAND, ORANGE or walnut grove to $20,000; must be near Los Angeles, for one of the most substantial, well located, profitable income properties in the city. This is worth while. Value $28,000; mortgage $8250. Address L. C., box 201, TIMES BRANCH OFFICE.

FOR EXCHANGE—
Want Sata or homes. I have 240 acres fine citrus land near R.R. and in best fruit district in California. Soil is deep to grain this year. If you want something good here is your chance. THOS. DUGAN, 706 San Fernando Bldg. A4556.

FOR EXCHANGE—REALTY. CALL OR MAIL US a description of your properties, as usual, results assured.
K. LUNDEEN COMPANY,
Suite 200 to 204, Central Bldg., 6th and Main.

FOR EXCHANGE—TWO LOTS NEAR SEVENTH and Central, income $600 per year. Price $18,000. Want orange grove or acreage. O. J. GRIFFITH, 225 N. Raymond, Pasadena.

FOR EXCHANGE—
Houses.

FOR SALE—OR EXCHANGE—

New, modern, 13-room residence. Lot 87x200, N.W. corner Spruce and Milan ave., Osceola Park, South Pasadena. This house was built by a finished in selected hardwood and has hand-rubbed, 3 baths, large 2-story garage, highly improved grounds. Price only $25,000. Mortgage $10,000, will exchange equity.

1937 La France ave., Osceola Park, South Pasadena, new 9-room modern residence, built by us. Lot 66x145, grounds highly improved. Price $8500, reduced from $9500. Mortgage $4000. Will exchange equity.
ARTHUR H. BAILEY & CO.,
Courtesy to agents.
ALTHOUSE BROS.,
201 Story Bldg.

FOR EXCHANGE—

I want clear property tonight take eastern for my $9500 equity in nine-room Los Angeles residence, in good location, furniture included. For quick deal will add my fire-passenger 40 horsepower automobile, good condition. All for $13,500; mortgage $4000.

A. R. SWEET, owner,
928 Union Oil Bldg.
Home Phone F2957.

FOR EXCHANGE—HAVE BEAUTIFUL CORNER ON W. Adams st., with 12 rooms, completely furnished, hardwood floors, finished in mahogany throughout, 3 baths, etc.; garage with living-rooms upstairs; large lot, with trees, flowers, shrubbery, suitable for residence on the prettiest home in Los Angeles, price $65,000.
12-room house on 23rd st., near Grand ave.; modern in every way; garage for two machines; large lot, price $21,000.
7-room house, on Sixth ave., near 19th st., lot 70x119; price $8000; will consider good mortgages to $6000. Also, or in exchange, stock for any or all of the above. Call 301 CURRIER BLDG. 212 W. Third st.

FOR EXCHANGE—

FOR CHICAGO OR LOS ANGELES.

Have a nice little 5-room bungalow in the western part of town that we can exchange for Chicago property or for a Los Angeles lot up to $3000. Value $6000, mortgage only $800.
DESNOYERS, HUME & HERRMANN,
704 Story Bldg.

FOR EXCHANGE—AN ATTRACTIVE HOME IN Hollywood; 6 rooms and bath, large living-room with fireplace, sleeping porch, hardwood floors, cement plazza; the rooms are well arranged and convenient; lot 50x142, lawn and one a nice street. In the neighborhood of fine homes and convenient to school. Price $5000; mortgage $2500. Want lot and some cash.
W. R. WILLIAMS, with T. M. Miller Co.,
310 Van Nuys Bldg.

FOR EXCHANGE—

Have nice little 3-room and bath cottage at Hermosa Beach that we are authorized to exchange for close in or more clear lots in the city. Price $1900, with $550 mortgage. Big lot, grand view.
DESNOYERS, HUME & HERRMANN,
704 Story Bldg.

FOR EXCHANGE—OR SALE—NEW, STRICTLY modern, white plaster, 12-room house; mahogany and oak finish, hand decorated walls, electric cook stove, built-in; lawn, flowers; in swellest part Willshire. $20,000; mortgage $9000, 5 years. Want clear. Phone 56299. E. C. LENHART, owner.

FOR EXCHANGE—

Have fine 9-room home place near ocean in Santa Monica, will rent for $1000 per year. Price $7500; mortgage $3500. Want cottage or good lots for same. THOS. DUGAN, 706 San Fernando Bldg. A4556.

FOR EXCHANGE—8-ROOM MODERN SWISS chalet, West Adams district. Want small acreage, unimproved, to $9000; or will take small house and vacant property west of L. A. Address N, box 252, TIMES OFFICE.

FOR EXCHANGE — BEAUTIFUL NEW 7-ROOM bungalow, close in, southwest every modern convenience, garage, etc.; price $6500; want clear city to $3500, balance mortgage. W. E. KELLY, 352 I. W. Hellman Bldg. 63109, Main 6771.

FOR EXCHANGE—BEAUTIFUL HOME, LARGE 8-room bungalow, corner 49th and Hooper, Carnegie Library and Park. Bank mortgage $5000. Will accept lots, land, secured notes for $3000 equity. F5883.

FOR EXCHANGE — INSPECT 8-ROOM MODERN residence, 2165 Pasadena ave., city. Beautiful elevation, both car lines east front. Submit offer for smaller. I'm owner. 300 EQUITABLE BLDG.

FOR EXCHANGE—OR FOR SALE—MY EQUITY OF $170 in $1400; five-room modern cottage; balance $17 month including 6 per cent. interest. Would like piano or phonograph. What have you? Address N, box 37, TIMES OFFICE.

FOR EXCHANGE—
Lots.

FOR EXCHANGE—CHOICE LOTS NEAR 42ND AND Vermont; close to Manual Arts High School; west residence and might assume. MR. WOOD, 404 Pay Bldg. F6095, Main 2113.

FOR EXCHANGE—INSPECT NORTH WILSHIRE lot, equity $500. Submit cash offer or otherwise. OWNER, 300 Equitable Bldg.

FOR EXCHANGE—
Suburban Property.

FOR EXCHANGE—6 ACRES, $4000, CLEAR, NEAR Lankershim, improved with small house, barn and orchard. Excellent soil, good location. Want bungalow part or all. Must be clear, on high ground, East Hollywood or North Wilshire, near new Normal.
PATTON,
A2218. 320 S. Hill. Main 6278.

FOR EXCHANGE—8 ACRES, 2½ ACRES, 14 MILES of Los Angeles; price $45,000 and $12,500; want houses or cheap lots or Detroit property. 344 S. HILL. F6384. McIver.

FOR EXCHANGE—4 HALF ACRES, SOUTHWEST. Price $2750. Want home in city to $4000. Prefer east of Main st. 211 LAUGHLIN BLDG. Bdwy. 3448; A1221.

FOR EXCHANGE—EAST PASADENA.
$12,000, residence site near Oak Knoll, adjoining fine residences. BLACKMORE, 306 Security. F2831, Main 548.

FOR EXCHANGE—
Country Property.

FOR EXCHANGE—OR SALE—

GLENDORA.

10 acres unimproved foothill land, cleared, graded ready for planting. High ground and fruitless soil. 1½ miles northeast of Glendora. The only vacant piece of land left in this vicinity. Elegant lemon land.
Exceptional opportunity for an investment. Lemons now bringing more than $8 per box. Bearing lemon groves in this section valued at from $3000 to $5000 per acre.
Investigation will show this to be a bargain. Easy terms on cash basis, or will take part Los Angeles exchange.

See BERT H. HENDRICK, wish

R. C. POLLARD, 621 Central Bldg.

Phones Home A3475; Bdwy. 2873.

FOR EXCHANGE—

I own and will trade the best 130-acre alfalfa ranch in Southern California.
Can't give this property the attention needed. Perhaps you have a good apartment-house or a good stock ranch up to $50,000 or $75,000. My property has only small incumbrance, but will assume some on a trade if necessary.
The property has 50 H.P. pumping plant pumping 200 inches of water piped all over the ranch. If there are any improvements overlooked or unfavorable conditions, if anything is lacking to bear out my statement, that this is the best ranch within a hundred miles of Los Angeles, come in and tell me about it, there is a chance to realize on what you have.

J. W. HACKWORTH,
524 Union Oil Bldg.

FOR EXCHANGE—WANTED—SOUTHERN CALIFORnia property, improved or unimproved, for my citrus fruit and alfalfa land, 20 to 60 acres, Fresno county foothills; warm, protected core; red soil; cheap water; near railway station, in famous Dinuba district; over 40 citrus growers from Whittier, Monrovia, Redlands, etc., have bought land in this mountain core in past few months, and set out many young orange and lemon groves. My land is a bargain. Right among those groves. Write E. RACHAL, 1285 Bellevue ave., L. A.

FOR EXCHANGE—$35,000, CLEAR.
Harvest now on at Cucamonga. War will make a record price on raisins and wine. 40-acre beautiful home ranch on boulevard, solid to bearing raisin and wine vineyard. Attractive dwelling and grounds. Tenant house, barnes and wagons, farming implements and tools, all crops included at $35,000, clear. Want a home in the city, balance 10 years. N. M. ENTLER & CO., 420 Wilcox Bldg.

FOR EXCHANGE — 160 ACRES CHOICE LEVEL alfalfa, grape or beet land, San Joaquin Valley; artesian well, natural gas district; price $16,000, incumbrance $20,000 will trade for low-priced residence property; might consider other classes property; submit full particulars. Address G, box 29, TIMES OFFICE.

FOR EXCHANGE — 1000 ACRES CHOICE, LEVEL San Joaquin Valley land; price $100,000; incumbrance, $17,000. What have you to offer for entire or part? Address L, box 276, TIMES OFFICE.

FOR EXCHANGE—WILL EXCHANGE 20 TO 100 acres of unimproved marsh property, in A1 good location, close to railroad station and adjacent to State Highway, for bungalow or residence property in Los Angeles. Address P. O. BOX 202, McFarland, Cal.

FOR EXCHANGE—40 ACRES FINE CITRUS, grape and alfalfa land, improved San Joaquin Valley; equity $20,000, will trade for Los Angeles lots or bungalows. OWNER, 114 W. 4th st.

FOR EXCHANGE—GOOD ORANGE GROVES AND alfalfa ranches, at right prices; want houses and vacant property. Have buyers for properties from $5000 to $100,000. RIVERSIDE REALTY CO., Riverside, Cal.

FOR EXCHANGE—LIST YOUR PROPERTY WITH US for trade. We charge you nothing. Handle no junk. If we know it. Give fair deal. Call Room 428 LINCOLN BLDG.

FOR EXCHANGE—
Eastern and Northern Property.

FOR EXCHANGE—THROUGH THE RECENT DEATH of my father in Chicago I have come into possession of first-class modern brick residence, with stone fronts, hot water, solid oak woodwork, tiled bathrooms, etc. Residence is a corner, located 2 blocks north of Washington Park, in the best part of the South Side of Chicago. Price $8500 and $9500 each, with 5% per cent. net interest of $4000 and $4500 respectively. I will exchange either or both for any desirable property in Southern California and will pay the commissions both here. If you are going to live in Chicago I will give you a good exchange. F. C. HAGEMAN, 302 Central Bldg., 6th and Main. Main 7858, F2196.

FOR EXCHANGE — EASTERN EXCHANGES HANdled most successfully, with satisfaction to both parties. Bring any worthy deal.
Curry, Nye, Fay.
"Sailor Trades." "That's His Trade."
Main 480. 522 Hollingsworth Bldg. F7540.
ARTHUR H. BAILEY & CO.

FOR EXCHANGE—CITY LOTS IN PROVINCE OF Alberta; also acreage in Saskatchewan, Canada, for house in good location. Phone WEST 3875, or address owner, R, box 328, TIMES BRANCH OFFICE.

FOR EXCHANGE—
We have two fine clear properties in Oakland that we wish to exchange for Los Angeles income property; submit your proposition.
CONWAY & GLEASNER,
405 Langhlin Bldg.

FOR EXCHANGE—
Real Estate, Miscellaneous.

FOR EXCHANGE—
One flat building, southwest, $7000.
One house, modern, 8 rms., 2 bch. st., $6500.
Two lots, 11th ave., $7000.
Two Home Telephone bonds, $2000.
Four Union Transportation bonds, $4000.
One street bond, $500.
Will trade for good ranch or good income, will assume $7500 on deal. W. E. BROTHERS—JOE TOPLITZKY, Bdwy. 8.

FOR EXCHANGE—HAVE CLEAR APARTMENThouse, limited equity, rents $1000 monthly, will not requiring personal attention. Will consider vacant or improved city or country. Value $10,000. Must be good value in return. Might assume.
HANEMAN REALTY CO.,
417 Union Oil Bldg.

FOR EXCHANGE—IT WILL COST YOU NOTHING to consult the largest list of exchanges in city real estate and apartment-houses.
Main 480. ARTHUR H. BAILEY, F7540.
522 Hollingsworth Bldg.

FOR EXCHANGE—I OWN APPROXIMATELY $100,000 unincumbered interest in one of the finest pieces of property in Los Angeles county. Will exchange for high-class city or ranch property. Address O, box 572, TIMES BRANCH OFFICE.

FOR EXCHANGE—WHAT HAVE YOU TO EXchange? We handle property on commission, but trade on the bunk if we know it. Call Room 428 LISSNER BLDG.

FOR EXCHANGE—1 PER CENT. COMMISSION; EXchanges everywhere. MUTUAL BENEFIT EXCHANGE, 220 Story Bldg.

FOR EXCHANGE — W. L. & J. ARMANTAGE will exchange your property. 305 BRYSON BLK. Main 3620.

FOR EXCHANGE—I MATCH ANY TRADE, LARGE or small, in farm or city property, in any state or country. Store close to the city. Price $1900, with $550 mortgage. Big lot, grand view.
DESNOYERS, HUME & HERRMANN,
704 Story Bldg.

FOR EXCHANGE—REN WHITE WILL EXCHANGE your present property, 304 BRYSON BLDG., Second and Spring. Member L. A. R. B.

BUSINESS INVESTMENTS—

AN OPPORTUNITY EXISTS IN THE OPENING of a comprehensive, large and national real estate business, with the city of Los Angeles as headquarters; orange groves, and improved ranches of Southern California to be specialized in; easterners the principal clients; I know how to get them, interest them, and SELL them. Party I want to organize a partnership with a young, aggressive man whose first aim is honesty, second, energy, and a deep-rooted desire for making money legitimately; this means a big, successful business, in which we can surround ourselves with production and profit, and should net each of us anywhere from ten thousand dollars a year and upward each. Have lived here several years, and know the country and conditions; have best of references, and will require same from you. If you can satisfy me that you can invest from ten to fifteen thousand dollars write me for an appointment, at which time, I will go into details personally.
Must be ready to begin business within the next sixty days. Address N, box 254, TIMES OFFICE.

A SUBSTANTIAL INTEREST IN OLDEST ESTABlished high-class mercantile institution on Puget Sound; can be secured by capable young business man who can assume active part in management; this business has made money in hard times; is capable of making many more; at least $20,000 cash and not to exceed $35,000 required. Address either principal, direct care ERWIN FRENCH, Lock Box 758, Portland, Oregon.

BUSINESS CHANCES—
Of Many Kinds Unclassified.

FOR SALE—A BARGAIN.
I am forced to leave town and must sell my cigar stand at 1100½ BROADWAY, Glendale, corner location, with a good business. Will sell at invoice price.

FOR SALE—A DANDY LITTLE MOVING PICTURE show in good location; price $750; $250 cash, balance $100 per month. Must be sold at once. Owner sick and unable to run business. Apply W. A. MORRISON, 500 W. 23d st. 22804.

A FEW HUNDRED DOLLARS WILL START YOU in a roller skating rink business; a complete equipment and a good location awaits you for a near future opening. Address O, box 577, TIMES BRANCH OFFICE.

FOR SALE OR LEASE—COMPLETELY FURNISHED depot lunch room and cafe to responsible party; also other concessions. Phone L. M. WEST, Broadway 3771, or call 1½ Tuggey, main floor, P. H. Bldg., Sixth and Main sts.

FOR SALE — DRY GOODS, SHOES; HIGH-GRADE stock; old-established business; proprietor retiring; invoices about $20,000; live sugar-factory town, S. E. RANDT, Chino, Cal.

NOW IS THE TIME TO GET GOOD TAXI BUSIness. Tourists are coming in. For sale, rent stand and two cars, best stand on Broadway. Address L, box 173, TIMES OFFICE.

FOR SALE—A CLOSE-IN TIMES ROUTE OF 420 subscribers. Will consider good real estate as part pay. Address J. B. SNYDER, care TIMES OFFICE.

FOR SALE—FIRST-CLASS RESTAURANT IN VENtura, with good business, best location. Address N, box 283, TIMES OFFICE.

BUSINESS CHANCES—
Of Many Kinds Unclassified.

FOR SALE—
$375—GROCERY; 8 FURNISHED LIVING-ROOMS; snap.
$625—RESTAURANT; receipts $40 daily; bargain.
$200—PARTNER WANTED; manager business; established trade; 8 rooms, swell equipment; want sensible man; references exchanged.
$1000—BARBER SHOP, CIGAR STAND, southwest; 8 chairs; $60 weekly; $420 cigar stock; average $12 daily.
MOVING PICTURE THEATER, seats 250; rent $50; (clipsal, sickness;) south; thoroughly equipped; $1750; term considered; bargain.
$7000—VULCANIZING AND SUPPLIES, best batch; cleared $4200 last year; doing better this year; exclusive agency; large stock; complete equipment; strictest investigation solicited; departure.
See F. C. SIMPSON, 202½ S. Broadway.

WANTED—AN ACTIVE YOUNG MAN TO INVEST $4000 immediately cash and take large interest as secretary and treasurer with salary in a permanent, safe and very profitable wholesale city business. Applicant must produce satisfactory references and be prepared to invest entire amount at once. Telephone HOME F6560 or address MW, box 227, TIMES BRANCH OFFICE.

REDIPHONES—WE HAVE ON HAND A FEW OF these handy telephone attachments, which are being distributed in connection with coupon books from the Times. Will be sold, while they last, redeemable in classified advertising in THE TIMES. Phone Main 8200, or Home 10691, and our representative will call and attach. "Rediphone" collecting at the same time for the coupons delivered. One "Rediphone" only will be delivered to each customer.

ABILITY WANTED — $125 INVESTED WITH 90 days' service can make you profit $375 and permanent business, netting $160 monthly; will develop monthly equity applied. This is local corporation where integrity and industry are rewarded. It takes 75 men, one to each office; 25 now making good. Why not you? If you have average intelligence, honesty, the desire to better your condition, and will work, you can succeed. BODMAN, 126 S. Broadway.

CHANCES TO GET IN ON THE GROUND FLOOR IN the amusement business with the leading amusement builder in America. Who has got the best and largest concessions at San Francisco and San Diego Expositions. Los Angeles will get the crowds and Venice will get the money. $2500 cash with me at Venice for the leading attraction will make you rich in ten years. Permanent business. Address F, box 429, TIMES BRANCH OFFICE.

$15,000—A SNAP FOR CASH. WHOLESALE AND retail manufacturing business, including real estate and improvements, in Los Angeles, nets $700 to $1500 per month, with unlimited possibilities for development. Will invoice over $20,000. Owner non-resident, and will sell for $15,000, subject to $4500 mortgage, due 3 years at 6 per cent. Address N, box 15, TIMES OFFICE.

FOR LEASE—BEAUTY PARLOR.
One of the finest buildings on Broadway, corner. Fully stocked. Handsome fixtures. Will leave goods on consignment. Low rental. Rare opportunity for financing woman. Could add chiropody, manicuring or other specialties. All ready for business. For particulars, X, G., box 500, TIMES BRANCH OFFICE.

A SURE WINNER. FIRST-CLASS RESTAURANT, Broadway street; transfer corner, 3 years' lease established 2 years, fixtures and equipment all complete; absolutely no opposition; high class trade; positively must be sold; less than 25 cents; cost $1500; price $800. See COAST CO., 1384 S. Spring.

ELDERLY MANUFACTURER OF RUFFLINGS, ladies' and children's novelties, having removed his plant from New York to Los Angeles, wishes to find party with capital to join him in the selling end. Partnership might result if right person is found. Five to ten thousand capital required. Address N, box 61, TIMES OFFICE.

$450 PURCHASES DELICATESSEN IN LONG BEACH, first-class in every respect; located in permanent residence district; receipts near round $25 daily; rent $40. This is a splendid opportunity for anyone wishing to get into good-paying business; too much work for lady owner. COAST REALTY, 138½ S. Spring.

15,000,000 FEET SUGAR AND WHITE PINE, THE very best that grows, R.D right here in California. Much of it worth $75 thousand. I want to talk this over with 4 people. Call EMPIRE LUMBER CO., 16,000,000 FEET SUGAR and White Pine. Come in, talk it over. 679 I. W. HELLMAN BLDG.

FOR SALE—ESTABLISHED AND CHEAP, A LIVE grocery, $1550; or will invoice; must go to my homestead right away.
REALTY KEY (Sole Agent.)
F1071, Main 526. 227 Consolidated Bldg.

FOR SALE—ONE OF THE BEST-PAYING SALOONS and family liquor stores in Oakland. Will sell Motor show separate if desired. Excellent location. Long lease on reasonable rent, separate entrance; one license covers both businesses. Apply A. S. KAUL, 488 Seventh st., Oakland, Cal.

MAN TO TAKE ACTIVE INTEREST IN INEXPANDING manufacturing article which is a necessity to every auto owner; $2000 needed for advertising campaign and further factory equipment. Address box 78, TIMES OFFICE, Pasadena.

FOR SALE—ONLY BAKERY AND RESTAURANT IN prosperous town, close in; established business; must be sold; opportunity or good baker; worth while investigating. $1000 cash. Address M, box 84 Orange.

FOR SALE—AN OLD AND WELL-ESTABLISHED tailoring and dry cleaning business; a bargain to the right party. HAYSOM, tailor, Fourth and Spring sts.

GROCERY FOR SALE, $250 OR BEST OFFER, DOing all cash business, apartment district; 2 furnished rooms; rent $15. 1013 W. SECOND AVE. See this bargain.

WANTED—MAN WITH $800 AS PARTNER TO ENlarge business, need steady man, no experience required. $100 to $150 month made. Room 35, MERCANTILE PLACE.

WANTED—PARTY TO INVEST $2500 WITH SERvice; closed corporation handling patented proposition. Have one $12,500 contract. All we want is to have you help complete. 319 PENNOYER BLDG.

BAKERY AND LUNCHROOM, ON ACCOUNT OF sickness I will sell this well-paying business for $650, or invoice, clearing $120 a month, and can be increased. Address box 26, FALLBROOK, Cal.

WINERY FOR SALE OR RENT. INQUIRE AT 2221 E. SEVENTH ST.

FOR SALE — A FIRST-CLASS CASH BUSINESS; a nice, clean business, and something good. LOCK BOX 228, Gardena, Cal.

I OWN AND OPERATE RELIABLE INCREASING business, limited capital required, central location, central location, latest machines, inviting, clean. $1200 cash. Address N, box 101, TIMES OFFICE.

FOR SALE—HALF INTEREST IN AN ESTABLISHed business and money and will give a good proposition to the right party. Address N, box 276, TIMES OFFICE.

$1150 INVESTED GIVES YOU AN INCOME OF $850 per year and does not take over 15 minutes of your time daily; terms if desired. Address O, box 596, TIMES BRANCH OFFICE.

FOR SALE—MOVING PICTURE THEATER, CLEARing over $200 per month; located in thriving town, SEVERANCE, 103 E. Fifth st., Santa Ana, Cal.

FOR SALE—CIGAR STAND, LONG LEASE, CHEAP rent, good fixtures. Am leaving city. Bargain. See OWNER, 118 S. Main.

FOR SALE—POOL HALL AND BARBER SHOP in town of good trade, on conditions; soft drinks, etc. Address M. A. NEWELL, Alpaugh, Cal.

FOR SALE—GROCERY STORE IN COLTON, DOING a fine business, best of reasons for selling. Address P. O. box 523, San Bernardino, Cal.

FOR SALE—LUNCH STAND, MAKING GOOD, ONLY one in the town. Ask for DAY AND NIGHT LUNCH STAND, Downey, Cal.

FINE BAKERY AND GROCERY, LARGE BRICK oven, central location at Washington and Estrella, Chenoa. Must be cash.

FOR SALE—A GOOD CITY TIMES ROUTE, ON easy payments. Address J. B. SNYDER, Times Office.

TELEPHONE "WANT ADS."
for insertion in Sunday Times should be ordered before the rush of business Saturday night.

EMPIRE LUMBER CO., 16,000,000 FEET SUGAR and white pine. Come in, talk it over. 679 I. W. HELLMAN BLDG.

SECOND-HAND SHOWCASES, ONE ENTIRE FLOOR of maple. See WEBER'S, 316-322 S. Los Angeles st.

FOR SALE—A TIMES ROUTE OF 800 SUBSCRIBers in the business district. Inquire J. R. SNYDER, care Times Office.

FOR SALE—CASH, UP-TO-DATE GARAGE BUSIness in new building. Good location. Bargain. BOX 20, CH

Classified Liners.

MONEY WANTED—
Real Estate and Collaterals.

WANTED—$30,000, FIRST MORTGAGE, 8 PER CENT.
VALUE $75,000.
Just west of Culver City; directly owned; the electric line, and National Military Home; improved; 727 lemon trees, 18 years old; 38 trees, 18 years old; 47 orange trees, 10 years old; 2-room house; $6500 to $8000 assumed; balance can be arranged to suit purchaser. Will exchange for vacant lots between Los Angeles and Venice. The water system pumps 50 inches; price $15,500 to install. Two wells, 80 feet deep; 10 H.P. engine. 200,000-gallon concrete reservoir. Underground intakes 50 feet apart. The tract contains 28 acres. Owner must leave for the East; further particulars see WM. A. BUCHANAN, American Bank Bldg. A5042. Henry, 6125.

WANTED—
LOANS PLACED SAFELY.
I have had years of experience in loaning money and am thoroughly familiar with property values. I will loan your money safely and secure for you the highest rate of interest. No charge.
J. B. RINFORD,
205 Equitable Savings Bank Bldg.
Main 4322.

WANTED—
$25000—1 year, 10; Central ave., value $10,000.
$20000—6 mos., 8; 14 acres lemons, Covina; value $10,000; money to loan on Glendale property.
$6000—3 years, 7; Whittier, 9 rooms, modern.
$10000—1 year, 7; value $11,000; Los Feliz Heights.
$8000—5 mos., 12½; 5 acres walnuts, Norwalk.
15 year old trees; value $12,000.
$10,000—3 years, 8; $6,000 valuation.
$20,000—3; 480 acres alfalfa, value $31,000.
$30,000—3; $100,000 alfalfa ranch.
$40,000—7; 4-story brick, downtown; $120,000 value.
A4827. MOTEN & HOLT.
Main 8474. 302 H. W. Hellman Bldg.

WANTED—MONEY ON FIRST MORTGAGE.
$2000—3 years, 8 per cent., on lot 50x150, Manhattan Place, between Santa Monica and Fountain st., out toward Hollywood; value $3,500.
$5000—3 years, 8 per cent., on lot 50x150, on the southwest corner of the Normal park addition, near Vermont ave., with a fine 5-room bungalow for sale, value $11,000. One of these lots is owned by the owner, a first-class investment.
CONSOLIDATED MORTGAGE CO.,
WICK MATTHEWS, Pres.
CHARLES LEHMAN, Vice-President.
310 Douglas Bldg.

WANTED—MONEY.
We have on hand at all times a good selection of first mortgages bearing from 6 to 7 per cent. The properties covered by these mortgages are in all cases inspected by us before recommended.
AMERICAN MORTGAGE COMPANY,
611-613 South Hill st.
Home 10945. Phone Broadway 6

WANTED—
EXCEPTIONAL
$20,000—8 per cent., on the most choice corner south of city, near Washington car line; value $30,000; this investment cannot be duplicated without water or improvements for $40,000, but has abundance of both; will bear most rigid investigation. WILLARD, 623 S. Hill.
$6000—1 year, 7; Wilshire, 9 rooms, modern.
$6000—5 fine 12½ acre walnut groves, Whittier; 15 year old trees; value $12,000.
$10,000—3; 480 acres alfalfa, value $31,000.
$20,000—3; $100,000 alfalfa ranch.
$40,000—7; 4-story brick, downtown; $120,000 value.
A4827. 302 H. W. Hellman Bldg.
Main 8474

THE CITY
AND ENVIRONS.

EVENTS BRIEFLY TOLD.

Getting Acquainted.

Capt. H. Z. Osborne, new member of the Board of Public Works, will start today on a trip of inspection along the proposed aqueduct power lines in company with Electrical Engineer Scattergood.

Indiana Folks' Picnic.

The association of former residents of Kosciusko county, Indiana, will hold a picnic in Eastlake Park Monday, September 7. All persons from that county are invited to join the company for a big day.

Newman Club Dinner.

At the Newman Club dinner last night at Hotel Clark, C. C. Conroy read a memorial on the late Pope Pius X. Following the reading several of the guests spoke briefly concerning the pope and his life. Covers were laid for forty-five.

Illinois Picnic Tomorrow.

Final plans for the Illinois picnic to be held in Eastlake Park tomorrow have been completed and an interesting programme has been arranged. The Illinois picnic scheduled for September 9 has been abandoned, and all are joining to make tomorrow's picnic a splendid success.

Lawn Fete Tomorrow.

The South Park Improvement Association will give a lawn fete tomorrow at South Park to which all are invited. Festivities are scheduled to commence at 1 o'clock in the afternoon and will continue until midnight. A good programme of entertainment and dancing has been provided. Dinner will be served.

EIGHT ANIMALS BURNED TO DEATH.

FOUR ALARMS FOR THREE FIRES THAT CAUSE LITTLE DAMAGE.

Two fires caused damages estimated at $11,000 yesterday. Another fire of but nominal loss brought the apparatus out twice through a signal system disorder.

Mrs. Edward D. Nelson, No. 323 North Bryan street, took out from her wardrobe a dress of delicate material. It had been part of her trousseau. She wished to clean it and poured a quart of gasoline into a pan. She rubbed it carefully, rinsed it and went to the rear yard to hang it on the line. Two steps outside the door she heard a terrific explosion. She looked back and the kitchen was in flames. Had she been in the house a moment before, her life would undoubtedly have been lost. The damage is estimated at $1075.

Eight horses and mules were killed and $10,000 damage entailed in the burning early yesterday morning of the stables of Martin Marsh, a contractor, at No. 921 New Depot street. Twenty-five horses were rescued by Frank Olivera, the watchman, who, with great risk to himself, went into the stalls and untied the panic-stricken animals.

The fire originated in the hay and grain storerooms and was caused by tramps, Mr. Marsh says. The flames gained much headway before discovery.

The fire department also made two runs to Third and Spring streets yesterday morning. Answering an alarm, the firemen found an awning on the fourth floor of the Henne building, No. 132 West Third street, ablaze. The fire was extinguished with hand apparatus, they returned to their station and had just arrived when a second alarm from the same corner was sent in. The apparatus was hurried to the scene again but no fire was discovered. On investigation it was found that a lever in the signal box had become disordered and crossed the wires, sending in a "false alarm."

LAWYER GOT FEE FALSELY.

So Woman Charges in Complaint Issued Against Him—She Sought Her Child.

William Munroe, an attorney, was charged with obtaining money under false pretenses in a complaint issued yesterday by Deputy City Prosecutor Blythe for Mrs. Violet E. Eville, No. 209 West Forty-sixth street.

The lawyer, it is alleged, was retained to file a motion in the Superior Court for a modified interlocutory decree of divorce to obtain for Mrs. Eville the custody of a child awarded to her husband.

Although the lawyer represented that he had filed a number of papers in Mrs. Eville's interests, the complaint charges, and secured fees amounting to $50, he has not filed the papers.

RETAIL GROCERS NOT FOR BOYCOTT.

DECLARE THEIR ATTITUDE REASONABLE AND INDEPENDENT OF MILLION CLUB.

The Southern California Retail Grocers' Association is not a branch of the Women's Million Club and cannot even stand with that organization on the advised boycott of food products which have advanced since the beginning of the European war, according to Secretary Neal P. Olsen, of the former organization.

Owing to the fact that the women's organization holds meetings in the same offices as the grocers, the wholesale and jobbing interests decided that there was evidently collusion, particularly since both resolved against advancing quotations about the same time, the grocers in a mild manner and limiting themselves to any unjust increase not governed solely by actual market conditions, while the women resolved against any and all increase and condemnation of the persons who announced them in their business.

"We have never been connected with the club and our resolutions were sane and laudable," declared Secretary Olsen yesterday. "All we asked in them was that the supply and demand should regulate and control the prices and not speculation. Some jobbers who superficially read the report immediately decided that we were to blame for what the Million Club did, but as a matter of fact, their resolutions were drawn and handed to the papers before we had even called a meeting. I was asked to speak to the organization on advancing price causes in order to give them a clear insight into the matter, and after having done so, found that the resolutions had been drawn up and adopted without the slightest knowledge of the subject they were endeavoring to cover.

"Local wholesalers as well as retailers will welcome the Federal food inspection. There has been no advance here that cannot be directly traced to supply and demand issues. To my knowledge there has been more speculation on the part of the consumers than on the part of dealers. We have limitless proof of families that formerly bought five pounds of sugar at a time, who have purchased 100 pounds; who have been using a small sack of flour and have suddenly jumped to the purchase of a barrel of flour. This in itself has largely increased the volume of trade, not only here, but in all parts of America on some of the staple products."

CIRCLE HOUSE DOZEN TIMES.

One German Chases Another with Knife Because St. Bernard Dog Took Sausage.

A German sausage started trouble between Henry Startz, a butcher, and Henry Walseh, his friend. Mr. Startz and Mr. Walseh formed two angles of a triple alliance, being Germans. A St. Bernard dog was the other angle. The German sausage was a fank outsider.

The story told by Mr. Walseh to Deputy District Attorney Blair yesterday which was the cause of a complaint being issued for the arrest of Mr. Startz on the charge of assault with a knife, was that because the St. Bernard dog liked the looks of the sausage and ran away with it, Mr. Startz bitterly assailed Mr. Walseh for owning a thieving dog.

Mr. Startz, grabbing up a knife, started after Mr. Walseh, the dog and the sausage meantime having disappeared, and a dozen times they circled the house, Mr. Startz being distanced and winded. The loss of the sausage was all the keener because Mr. Startz had selected it himself and intended it for his supper. Mr. Walseh says he did not know the dog was going to take it.

FRUIT MAN IN BANKRUPTCY.

J. W. Files, a prominent dried fruit man of Fresno, doing business under the name of the Files Brokerage Company, filed a petition in bankruptcy yesterday. His debts amount to $10,162.06, of which $9871.31 is unsecured; his assets are scheduled at $3766.30.

BUSINESS BREVITIES.
[Advertising.]

For quick action drop answers to Times "liners" in Times' liner boxes in downtown office buildings. The locations of the boxes are printed in the first column of The Times "liner" section.

Sweaters for boys! New fall weights and styles have been received in the big, busy boys' department at Harris & Frank's. Prices, $1.50 to $6.00.

The Times Branch Office, No. 619 South Spring street. Advertisements and subscriptions taken.

—and the Worst Is Yet to Come

"The Exclusive Specialty House for Feminine Apparel"

Myer Siegel & Co.
443-445-447 South Broadway

New Fall
Coats for Girls

A Special Line
Sizes to 8 to 14 years, at..... $6.95

Girls' Sweaters

We are now displaying splendid variety of the newest sweaters, in attractive two-tone, and Angora effects. All sizes. Moderate prices. Silk and Wool.

Closing Out
About 200
Girls' Dresses

Grouped, they are, in two lots.

Lot No. 1—Dresses heretofore, $2.00, $2.50, $3.00 and more. Sizes 2, 4, 6, 12, 14, also Junior—choice at 85c

Lot No. 2—Dresses heretofore $3, $3.50, $4 and more. Sizes 2 to 14—also Junior—choice at $1.65

"The Exclusive Specialty House for Feminine Apparel"

You Can't Afford
To Wear Old Clothes Now

Neither old clothes nor poor clothes.

Good ones and new ones are altogether too cheap for that.

With Benjamin clothes and L System clothes at just one-half the regular price, one hardly knows when to stop buying.

He feels as though it were a shame to stop as long as there is anything here that he likes.

You can have two suits now for what you would at other times spend for one.

Or you can have one suit twice the value.

Or you can have the same you would get at other times and keep half your money.

Blues and blacks only are excepted.

We will have to charge for alterations if there are any.

The James Smith Company
On Broadway at 548-50
Exclusive Agents for Benjamin Clothes

The House of Authentic Styles

Today!
and Saturday a. m.

Three sale lots—regardless of original prices

Suits and Dresses $9.75
Suits and Dresses $15.00
Suits and Dresses $25.00

A week-end special, so far this season, absolutely unequaled in value-giving.

You may choose from the window!

The Unique
725 Broadway
Cloak and Suit House ESTABLISHED 1892

$10 WATCHES
Montgomery Bros., Jewelers. 4th & Broadway.

PACIFIC PORTABLE HOUSES
Original prices discounted until Sept. 1st. Folder free. Pacific Portable Const. Co., 1420 S. Hill st., Los Angeles. Phones 21506—Main 825. Branch: 840 Main st., El Centro, Cal.

BARGAINS IN BOOKS
Main 8855 STRATFORD & CREEN, 632-44 MAIN ST. F 3776

The European war can't put the national game in the shade, and it takes more than both of them put together to eclipse our Big Semi-Annual Clearance Sale—the biggest tailoring event of the year and pretty nearly over. Only 3 more days—today, Saturday, and Monday.

Regular $20 to $23 2-piece suits $16.50
Regular $25 to $28 suits $19.00

A. K. Brauer & Co.
TAILORS TO MEN WHO KNOW
Two Spring Street Stores
345-7 SOUTH SPRING STREET
529-7½ SOUTH SPRING STREET
(Our Newest Store)

INDESTRUCTO
Luggage Shop
224 West Fifth Street.
Los Angeles.
Phone Main 6408

French Institute
All Facial and Feature corrections scientifically, painlessly and permanently performed by celebrated specialist, foreign graduate, thoroughly reliable. 18 years experience. Consultation free. Hours 12 to 5. 717 O. T. Johnson Bldg., 4th and Broadway. F7454

Pioneer Roofing
MADE, LAID AND GUARANTEED BY PIONEER PAPER CO. 247-251 S. L. A. St.
Covers California

EMERSON PIANOS
PLAYER PIANOS
Grands and Uprights
The best in 1849 and every day since. Terms to suit. We are sole representatives for Los Angeles.
Platt Music Co. 329 S. Broadway. 312 W. Seventh

Bon Ton
High-Grade Cloak-Suits and Millinery at Popular Prices.
347 SOUTH BROADWAY
Phones: Home A4958—Main 1973.

ALL PARASOLS REDUCED
HENDERSON
530 South Broadway

Chocolate Shop
40¢—Dinners—40¢
They're Good!
733 So. Bdwy.
217 W. Sixth.

AUCTION
1316 WEST 46TH STREET.
SATURDAY—10 A. M.
Furnishings of six rooms, consisting of Reedcraft chairs and rockers, leather upholstered golden oak rockers and chairs, colonial Vernis Martin table, china pedestal and large jardinieres, oil paintings, bric-a-brac, mantel clock, vases, Morris chair, large wall mirrors, bird's-eye maple dresser, chair, rocker and stand all to match; enamel beds, steel springs, felt mattresses, oak dresser, chair, rocker and stand, books, golden oak dining table, six dining chairs; Axminster, Body Brussels rugs throughout the house; cooking utensils, dishes, glassware. Grand Ave.-46th St. car, get off at Denker Ave.
REED & HAMMOND,
F3545, Bdwy. 2860. 1053-5 S. Main at 11th.

THOS. B. CLARK
General Auctioneer and Importer of Antique Furniture.
840 SOUTH HILL STREET
F1907. Broadway 1921.

AUCTION!
Now at Our New Store,
1053-5 MAIN ST., AT 11TH ST.
Regular auctions at our store every Tuesday and Thursday afternoons. Household goods. Consignments solicited. REED & HAMMOND.
F3545. Bdwy. 2860.

Rhoades & Rhoades
REAL ESTATE, LIVE STOCK, AND GENERAL AUCTIONEERS.
Guaranteed estimates on household furniture or bought outright for cash. Salesroom 1501-3-5 S. Main. Both phones—Main 1259; Home 25679.

Sunset Main 2582. Home F1767
What Have You to Sell?
Call us up for best bargains.
ARNOLD FURNITURE CO.,
7th and Los Angeles Sts.
830-32 South Main St.

AUCTION
J. J. SUGARMAN,
Auction and Commission House,
General Auctioneer,
Furniture, Merchandise, Fixtures, Office and Salesrooms, 112-114-116 Court St.
(Between Spring and Main)
Main 3114 —PHONES— F4810

AUCTION!
NO SALES THIS WEEK.
"VACATION."
J. J. Sugarman, Auction and Commission House.
112-114-116 Court Street.
Phones F4810—Main 3114.

AUCTION
TODAY! TODAY!
Friday, August 28, 9:30 a.m.
2312 East First Street.
Magnificent furniture 6 rooms; 1510 upright piano; grandfather's clock over 100 years old; phonograph, brass beds, bird's-eye maple and fumed oak furniture; all first class.
STROUSE & HULL, Auctioneers.

THE WEATHER.
[Official Report.]

LOCAL OFFICE, U. S. WEATHER BUREAU, Los Angeles, Aug. 27.—[Reported by Ford A. Carpenter, Local Forecaster.] At 5 o'clock a.m. the barometer registered 30.00; at 5 p.m., 29.99. Thermometer for the corresponding hours showed 56 deg. and 69 deg. Relative humidity, 5 a.m., 96 per cent.; 5 p.m., 64 per cent. Wind, 5 a.m., south, velocity 3 miles; 5 p.m., southwest, velocity 8 miles. Highest temperature, 76 deg.; lowest, 56 deg. Barometer reduced to sea level.

WEATHER CONDITIONS.—The continental high area is slowly giving way under the influence of a trough of low pressure which extends from British Columbia southerly to Mexico. Thunderstorms are reported from Nebraska, Utah and Tennessee, and the heaviest precipitation, 1.50 inches, fell at Minneapolis. Frost occurred Thursday morning at Duluth, as a result of the easterly drift of the area of high pressure. An incoming area of high pressure, now off the Pacific Coast, will modify the influence of the trough of low pressure on the weather in Los Angeles and vicinity for the next thirty-six hours, but will not change the usual fair weather and accompanying periods of night and morning fog.

LOCAL FORECAST.

For Los Angeles and vicinity: Fair Friday, except for short intervals of fog early in the morning; westerly winds.

For California south of the Tehachepi: Fair Friday.

STATE FORECAST.

SAN FRANCISCO, Aug. 27.—Weather forecast: San Francisco and vicinity: Fair Friday, except cloudy in the morning; light west wind.

Sacramento Valley: Fair Friday; light south wind.

Santa Clara and San Joaquin valleys: Fair Friday; light northwest wind.

California south of the Tehachepi: Fair Friday; light west wind.

ARIZONA FORECAST.

WASHINGTON, Aug. 27.—Forecast for Arizona: Generally fair Friday and Saturday.

YUMA (Ariz.) Aug. 27.—[Exclusive Dispatch from the U. S. Reclamation Service.] Gauge height Colorado River, 15.08 feet.

JOHN DREW ARRESTED.

Namesake of Actor Able to "Mooch" Two-Bits Off a Real Detective.

John Drew was arrested for vagrancy yesterday.

Not the ever-blooming protagonist of drawing-room drama. This prisoner has never had even a nickel cigar christened in his honor. Drew attempted to draw "two-bits" from a detective. The detective might have been flattered that he did not advertise his calling or he might have passed Drew as an ordinary "moocher," but Drew was so careless as to say that he wanted the 25 cents to ride to Bakersfield. It did not sound good to the detective so Drew drew a ride in the patrol wagon.

To Judge White Drew explained.

"Judge, being a railroad man once yourself, you know we ride on our cards," he said. "I wanted that quarter to get a bite to eat before I started. I'm a brakeman up there."

"Ninety days in jail, sentence suspended," announced Judge White, "and Drew, here's that quarter; go up and get that job."

ENDS LIFE WITH CRAVAT.

Red Necktie Found Looped Over Head Irons of Bed With Dead Man at Other End.

With a red necktie looped over the head irons holding him upright in bed, John F. Fiddas, 40 years old, a carpenter, was found dead in his room at No. 411 Winston street yesterday afternoon.

Alarmed when Fiddas did not leave his room, Walter Clayton, keeper of the rooming-house, mounted a chair and peered through the transom. He saw Fiddas sitting up in bed. Not noticing the necktie, he thought him asleep, but as Fiddas had already been in his room all night and day he tried to rouse him. When no response was received he reported to the police. Detective Shy broke down the door and found Fiddas cold. He had been dead for several hours. The body was sent to the Button parlors. The Coroner will sign a certificate of suicide today.

Myers Land Company
Bungalows at prices within your means and at terms that you can meet.
$1700. Furnished 4-room California Bungalow. Nice place, $75 down and $15 per month.
$2500. 6 large rooms, modern, lot 60x137. $100 down and $20 per month. Many others.
106 S. AVE. SIXTY-FOUR.

THE WALKER PORTABLE
Just a Few More Days of Our Annual 10% Discount Sale.
Duplicate orders prove the merit of our construction. Quality, superiority and a square deal never fails to win recognition.
Construction Better Than Ever.
If you don't get these prices we both lose.
Exhibit 1332 So. Grand Ave.
THE WALKER PORTABLE COTTAGE COMPANY.
(the pioneer portable)
Phones 25261—Bdwy. 2686.

FURS—
Now on. August Sale, 1914 and 1915 models. Special pre-season prices on all.
F. OBRIKAT FUR COMPANY
Third and Hill.

Drink Puritas Distilled Water
5 Gallons 40c Phones: Home 10053 Main 3191
Delivered Within the Old City Boundary Lines. Agents in all beach and inland towns in Southern California.
L. A. ICE & COLD STORAGE CO.

ASK FOR
Southern California
SUGAR

MIHRAN & CO.
812 So. Broadway 812
ORIENTAL RUGS

BIG SALE
NOW ON AT
ELECTRIC LIGHTING SUPPLY CO.
216 West 3rd. Street.
Between Spring and Broadway.
Main 3468 F3497

THE WEATHER.
[Official Report.]

LOCAL OFFICE, U. S. WEATHER BUREAU, Los Angeles, Aug. 27.—[Reported by Ford A. Carpenter, Local Forecaster.] At 5 o'clock a.m. the barometer registered 30.00; at 5 p.m., 29.99. Thermometer for the corresponding hours showed 56 deg. and 69 deg. Relative humidity, 5 a.m., 96 per cent.; 5 p.m., 64 per cent. Wind, 5 a.m., south, velocity 3 miles; 5 p.m., southwest, velocity 8 miles. Highest temperature, 76 deg.; lowest, 56 deg. Barometer reduced to sea level.

WEATHER CONDITIONS.—The continental high area is slowly giving way under the influence of a trough of low pressure which extends from British Columbia southerly to Mexico. Thunderstorms are reported from Nebraska, Utah and Tennessee, and the heaviest precipitation, 1.50 inches, fell at Minneapolis. Frost occurred Thursday morning at Duluth, as a result of the easterly drift of the area of high pressure. An incoming area of high pressure, now off the Pacific Coast, will modify the influence of the trough of low pressure on the weather in Los Angeles and vicinity for the next thirty-six hours, but will not change the usual fair weather and accompanying periods of night and morning fog.

LOCAL FORECAST.

For Los Angeles and vicinity: Fair Friday, except for short intervals of fog early in the morning; westerly winds.

For California south of the Tehachepi: Fair Friday.

STATE FORECAST.

SAN FRANCISCO, Aug. 27.—Weather forecast: San Francisco and vicinity: Fair Friday, except cloudy in the morning; light west wind.

Sacramento Valley: Fair Friday; light south wind.

Santa Clara and San Joaquin valleys: Fair Friday; light northwest wind.

California south of the Tehachepi: Fair Friday; light west wind.

ARIZONA FORECAST.

WASHINGTON, Aug. 27.—Forecast for Arizona: Generally fair Friday and Saturday.

YUMA (Ariz.) Aug. 27.—[Exclusive Dispatch from the U. S. Reclamation Service.] Gauge height Colorado River, 15.08 feet.

VITAL RECORD.

MARRIAGE LICENSES.

The following marriage licenses were issued today. Name and age given.

ALLEN—HIME. James Allen, 32, Mo., farmer; Ida, 19.
ALLEN—SCOTT. Jesse Allen, 30, Ark., farmer; Mary Scott, 26.
AUGUST — CUNNINGHAM. Joseph R., 22, Mary Cunningham, 20.
BALDALF—WILLIAMS. Frank M., 24, Williams, 47.
BROWER—FRUCHA. Clarence F., 21, M. Frucha, 20.
BUCONICH — KLAICH. Joe Buconich, 28, Klaich, 28.
COWART—FRANKLIN. Walter R., 24, E. Franklin, 17.
DAVEY—ELLSWORTH. Lawrence J., 24, F. Ellsworth, 24.
DAVIDSON — WILSON. Harold M., 22, Edna Wilson, 22.
DENNIS — QUARN. Scott P., 30, Quarn, 25.
HOLDERMAN—LEFFEN. Byron C., 25, Alma Leffen, 20.
HOUSE—MURPHY. George W., 24, Murphy, 24.
JOHNSON—DEACON. Jesse C., 21, Deacon, 22.
MARTIN—GUASTI. Edward R., 24, Guasti, 18.
MORGAN—ROSALES. Henry F., 20, Rosalia A. Rosales, 20.
MORRIS — MATTAL. Abe Morris, 22, Mattal, 22.
OLSEN — WINCH. Edwin Olsen, 26, Winch, 24.
PATRICK—HOPKINS. Allen Patrick, 26, Hopkins, 28.
RAFFETT—BERNARDI. John Raffett, 26, Bernardi, 26.
STTON—MATTHEWS. John M. Sitton, 21, C. Matthews, 20.
SMITH—LAWSON. Forrest Smith, 22, Lawson, 45.
WELLS—SCHULZ. Martin Wells, 31, Schulz, 27.
WOMERSLEY — DICKSON. Edward Womersley, 21, Mamie D. Dickson, 20.
WRIGHT—SHORT. Orrow C. Wright, 22, Short, 22.

BIRTHS.

Names, sex, place and parents.

ALLEN, Mr. and Mrs. Glen C., 1514 Hospital, August 26.
BARNEY, Mr. and Mrs. Burke, 1214 Orange street, August 19.
BIRNBAUM, Mr. and Mrs. J. S., 1 William Street, August 26.
BLANCHARD, Mr. and Mrs. Frank, 1 West Forty-eighth street, August 26.
BRANECKI, Mr. and Mrs. Joseph, Catalina street, August 12.
CLAFF, Mr. and Mrs. Thomas, 1 Oneida street, August 25.
COMSTOCK, Mr. and Mrs. Thomas E., Los Angeles, August 6.
CRITTENDEN, Mr. and Mrs. C. S., 2 Essential, August 25.
DENVATONO, Mr. and Mrs. Joseph, 1 North Vignes street, August 24.
GARCIA, Mr. and Mrs. Jesus, 1 Jesus Street, August 23.
GRATA, Mr. and Mrs. Frank, 1 Pico street, August 19.
HOGAN, Mr. and Mrs. Thomas, 2 Pico street, August 19.
HOLLOWELL, Mr. and Mrs. Robert, 2307 Manhattan place, August 24.
JANES, Mr. and Mrs. Harold, 1 Kingsley drive, August 14.
LASSANO, Mr. and Mrs. Vincent, 1 Commercial street, August 25.
LELL, Mr. and Mrs. Victor, 1 Chicago street, August 25.
PRATT, Mr. and Mrs. Wilbur, 1 Los Angeles place, August 19.
REINOLDS, Mr. and Mrs. Reuben, 1 Hospital, August 22.
SAKATANI, Mr. and Mrs. Kanzo, 1 Twelfth street, August 25.
TERRY, Mr. and Mrs. Ray S., 1 Forty-eighth street, July 29.
WELLERS, Mr. and Mrs. Fred, 1 San Hospital, August 25.

DIVORCE SUITS FILED.

ALLEN, Hattie G. against Merle C.
DEVER, Anna M. against Benjamin F.
HOLLENBECK, Hope D. against Ira A.
McBRIDE, Frances A., against Paul.
NICHOLSON, Mattie P. against Bob.
PIERCE, William F. against Ethel.
WALLACE, Blanche against Hoyt.

OFFICIAL DEATH LIST.

Names and place of death—

BLUE, Phoebe, Los Angeles.
KLING, Ella, Los Angeles.
McCONNELL, Abram B., Los Angeles.
McLAUGHLIN, Susan E., Los Angeles.
VASQUES, Saledonia, Los Angeles.
WILSON, Lafayette, Los Angeles.
YARGER, Frana, Los Angeles.
TODES, Eleanor R., Los Angeles.

DEATHS.

With Funeral Announcements.

ARMSTRONG, August 27, Hospital, 70 years. Funeral Saturday, 8 a.m., from Home, West Washington street. Interment Valley Cemetery. Cremation.
BROWN, August 27, 1914, Crescent Heights, Funeral from chapel of Bresee-Forest Lawn, this day afternoon at 2 o'clock.
BUSBY, In this city, August 27, 1914, Mary E. Busby, aged 42 years. Remains at Hughes Brothers' Undertaking Parlors, 1205 South Main street, Notice of funeral later.
DIETRICH, In this city, July 30th, 1914, Mrs. Dietrich. Funeral today at 3 o'clock from the funeral chapel, No. 542 South Main street.
EVANS, At No. 840 West 39th street, August 27, 1914, Mary E. Evans, aged 72 years. Remains at Bresee-Forest Lawn Mortuary. Notice of funeral later.
HARRIGAN, August 27, Pat Harrigan, 70 years. Funeral Saturday at 8 a.m. from Home, West Washington street. Interment Valley Cemetery. Cremation. Friends invited. Omaha papers please copy.
IRWIN, In this city, August 27, 1914, Mary E. Irwin. Remains at chapel of Bresee-Forest Lawn Mortuary.
JOHNSON, August 25, Thomas Johnson, 70 years. Remains at the chapel of Bresee-Forest Lawn Mortuary, No. 1237 South Flower street. Interment Greenwood Cemetery, Brooklyn bridge, N. Y.
McCONNELL, At No. 1022 East 42nd street, August 26, Abram B. McConnell, aged 72 years. Funeral today at 2 o'clock from the chapel of Bresee-Forest Lawn Mortuary, 1237 South Flower street. Interment, University M. E. Church, corner of Jefferson and Vermont streets. Please omit flowers.
McLAUGHLIN, At the residence of Mrs. A. J. Walters, No. 42 East 42nd street, August 26, Samuel McLaughlin, aged 72 years. Funeral services at 10 o'clock. Interment, Rosedale Cemetery.
MINER, At No. 2222 West 24th street, August 27, J. M. Miner, aged 74 years. Mr. A. Bresee, funeral director.
NEWBAUER, In San Francisco, August 24, Mrs. Henrietta Newbauer, aged 72 years. Mrs. J. Hamburger, Mrs. S. Lowenberg and A. L. Newbauer of San Francisco are children of the deceased. Interment Home of Peace Cemetery, San Francisco.
PRINCE, In this city, August 27, 1914, Mrs. Prince, aged 43 years. Remains at Bresee-Forest Lawn Mortuary, Diego, Cal.
RAMEY, August 26, Lonnie L. Ramey, aged 45 years. Remains at Bresee-Forest Lawn Mortuary. Funeral notice later.
RICE, August 27, 1914, Mrs. Rice. Funeral services from Bresee-Forest Lawn Mortuary, 1237 South Flower street, Thursday, August 27, 1914, at 1:30 o'clock.
STEVENSON, In this city, August 27, 1914, Mrs. Stevenson. Remains at the chapel of Bresee-Forest Lawn Mortuary.
TURNER, In this city, August 26, 1914, Mrs. Turner, aged 64 years. Funeral from the residence of her son-in-law, Mr. Fred Bowman, 1237 Flower street, today (Friday) at 2 o'clock. Interment, Evergreen Cemetery. Cremation. Friends invited. Los Angeles papers please copy. Bresee-Forest Lawn Mortuary, directors. (Imperial Valley papers please copy.)
TODES, August 26, 1914, Eleanor R. Todes, daughter of Mr. and Mrs. Todes, native of California, aged 20 years. Remains at No. 1237 South Flower street. Funeral from Holy Cross Church, Monday, August 31, at 9 o'clock.

CARD OF THANKS.

To our many friends, especially the employees of the Los Angeles Railway Company, we wish to express our heartfelt thanks for the many kindnesses shown us during our recent bereavement.
[Signed.]

Floral Designs.

Devonshire
Bowed & Bath.
Sixth and Olive.
Phones: Main 1926—Home
Largest flower store in

HANGS GUN TO COLLAR

Man Not Wishing to Be Arrest Near, Finds Ideal Concealment.

When Manuel Rios [illegible] taken a shot at a [illegible] saloon, realized that [illegible] imminent, he was in a [illegible] The "barkeep" had [illegible] officer and Manuel [illegible] escape. He knew that [illegible] the revolver on his [illegible] badly for him and [illegible] want to lose the gun, [illegible] into a back room [illegible] then returned to the [illegible] police officer was [illegible] Manuel was "frisked," [illegible] appeared innocent of [illegible] volver was concealed. [illegible] puzzled, decided upon [illegible] Between Manuel's [illegible] found a hump. [illegible] take off his coat, [illegible] pended from a [illegible] revolver.

"Sixty days in [illegible] ruled yesterday. [illegible] time to think up [illegible] ceiling weapon.

VITAL RECORD.

MARRIAGE LICENSES.

The following marriage licenses were issued yesterday. Name and age given.

ALLEN—HIME. James Allen, 25; Ella Hime, 20.
ALLEN—SCOTT. Jesse Allen, 35; Josephine Scott, 19.
AUGUST — CUNNINGHAM. Joseph H. August, 27; Mary Cunningham, 22.
BALDAUF—WILLIAMS. Frank M. Baldauf, 47; Williams, 47.
BROWER—FRUCHA. Clarence P. Brower, 26; M. Frucha, 25.
BUDNICH — KLAICH. Joe Budnich, 24; Klaich, 20.
COWART—WRANKLE. Walter E. Cowart, 21; E. Wrankle, 17.
DAVEY—ELLSWORTH. Lorenzo J. Davey, 29; Ellsworth, 24.
DAVIDSON — WILSON. Harold M. Davidson, 22; Edna Wilson, 22.
DENNIS — QUANN. Scott P. Dennis, 24; Jessie Quann, 20.
HOLDERMAN—LEFFEW. Myron C. Holderman, 20; Allen Leffew, 20.
HOUSE—MURPHY. George W. House, 28; Ruth Murphy, 24.
JOHNSON—DEACON. Jesse G. Johnson, 21; Ruth Deacon, 22.
MARTIN—GUASTI. Edward H. Martin, 32; Ida Guasti, 18.
MORGAN—REINALTER. Henry P. Morgan, 28; Cornelia A. Rossiter, 23.
MORRIS — MATTAL. Abe Morris, 24; Rose Mattal, 22.
OLSEN — WINCH. Edwin Olsen, 26; Pearl Winch, 20.
PATRICK—HOPKINS. Allen Patrick, 24; Pearl Hopkins, 26.
SARSOTTI—DENNARDI. John Sarsotti, 26; Mary Dennardi, 26.
SITTON—MATTHEWS. John H. Sitton, 21; Ethel C. Matthews, 17.
SMITH—LAWSON. James Smith, 23; Mildred Lawson, 46.
WELSH—SCHULZ. Martin Welsh, 21; Pauline Schulz, 27.
WOMERSLEY—DICKENS. Richard W. Womersley, 21; Maude E. Dickens, 22.
WRIGHT—SHORT. Oscar C. Wright, 29; Mary E. Short, 22.

BIRTHS.

Names, sex, place and date of birth.

ALLEN. Mr. and Mrs. Olive C. Boy, Methodist Hospital, August 22.
BARRET. Mr. and Mrs. Earle, Boy, 1027 Pasadena avenue, August 17.
BIRNBAUM. Mr. and Mrs. I. W. Daughter, 3 Wilton place, August 20.
BLANCHARD. Mr. and Mrs. William H. Boy, 1227 West Forty-eighth street, August 23.
BRANDERI. Mr. and Mrs. William, Boy, 1 Catalina street, August 12.
CLAPP. Mr. and Mrs. Charles L. Boy, 3502 Wade street, August 21.
COMSTOCK. Mr. and Mrs. Warren J. Daughter, Angeles, August 21.
CRITTENDEN. Mr. and Mrs. T. D. Boy, Methodist Hospital, August 25.
DENYAMOND. Mr. and Mrs. Joseph. Boy, 1227 North Vignes street, August 19.
GARCIA. Mr. and Mrs. Manuel, Boy, 715 San Pedro street, August 24.
GRATE. Mr. and Mrs. Fryer, Boy, 125 South Grand street, August 13.
HOGAN. Mr. and Mrs. Thomas H. Boy, 1227 Figueroa street, August 10.
HOLLOWELL. Mr. and Mrs. Howel G. Daughter, 2227 Mapleton street, July 27.
JANES. Mr. and Mrs. Harold, Daughter, 429 Kingsley drive, August 14.
LASSANO. Mr. and Mrs. Jos. Daughter, 729 Imperial street, August 17.
LELL. Mr. and Mrs. Walter W. Boy, 466 Chicago street, August 14.
PRATT. Mr. and Mrs. Virgil H. Daughter, 1227 Figueroa place, August 17.
REINGILE. Mr. and Mrs. John, Daughter, Methodist Hospital, August 22.
SAKATANI. Mr. and Mrs. Sengoro Boy, 1117 Twelfth street, August 25.
TERRIT. Mr. and Mrs. Jay N. Boy, 324 Forty-eighth street, July 28.
KELLERS. Mr. and Mrs. Howard, Boy, Good Samaritan Hospital, August 28.

DIVORCE SUITS FILED.

ALLEN, Hattie G. against Martin C.
DYER, Anna M. against Stephen W.
HOLLENBECK, Rose U. against Henry H.
McBRIDE, Frances A. against Frank G.
NICHOLSON, Matilda F. against Hugh.
PIERCE, William F. against Rosalie B.
WALLACE, Blanche against Elmer.

OFFICIAL DEATH LIST.

Name and place of death— Age.

BLUE, Phoebe, Los Angeles..... 77
KLINE, Ella, Los Angeles..... 47
McCONNELL, Abram R., Los Angeles..... 76
McLAUGHLIN, Samuel, Los Angeles..... 84
VASQUEZ, Celedonia, Los Angeles..... 70
WILLOUGHBY, Lafayette, Los Angeles..... 68
YAEGER, Frank, Los Angeles..... 1
YODER, Eleanor E. Los Angeles..... 5

DEATHS.

With Funeral Announcements.

ARMSTRONG. August 27, Elizabeth Armstrong, 70 years. Funeral Saturday, 8 a.m., from late home, West Washington street, Inglewood. Interment Inglewood Cemetery. Cunningham & Gilcrest, Lens.

BROWN. August 27, 1914, Clara C. Brown. Funeral from chapel of Bonbe & Gilcrest today (Friday) afternoon at 2 o'clock.

BURBY. In this city, August 27, 1914, Mrs. Burby, aged 42 years. Remains at Brown Brothers Undertaking Co., Worth, Tex.

DIETRICH. In this city, Julia Dietrich. Funeral today at 2 o'clock from Pierce Brothers' funeral chapel, No. 342 South Figueroa.

EVANS. At No. 849 West Fifty-third street, August 27, 1914, Mary E. Evans, aged 80 years. Remains at Brown Brothers' undertaking parlors, 332 South Broadway. Notice of funeral later.

HARRIGAN. August 27, Peter Harrigan, aged 68 years. Funeral Saturday at 8 a.m. from late home, West Washington street, Inglewood. Interment Inglewood Cemetery. Cunningham & Gilcrest, Lens.

IRWIN. In this city, August 27, Mr. Neil A. Irwin. Remains at chapel of W. R. Ball.

JOHNSON. August 25, Tabitha Johnson, aged 68 years. Remains at the chapel of Gates & Gates, No. 1227 South Flower street. Interment Greenbridge, N. Y.

McCONNELL. At No. 1022 West Thirty-fifth street, August 26, Abram R. McConnell, aged 76 years. Funeral today (Friday) at 2 o'clock from the residence. Interment University M. E. Cemetery. Undertakers, Pierce Bros. & Gates, West Jefferson. Pierce Bros. & Gates, directors.

McLAUGHLIN. At the residence of his daughter, Mrs. A. J. Stanton, No. 450 East Seventh street, August 26, Samuel McLaughlin, a native of Ireland, aged 84 years. Funeral services at the residence at 2 o'clock today (Friday). Interment, Rosedale Cemetery.

MINER. At No. 2228 West Eighth street, August 27, J. M. Miner, aged 70 years. W. A. Brown, funeral director.

NEWBAUER. In San Francisco, on August 26, Mrs. Henrietta Newbauer, wife of Mr. Isaac Newbauer, Miss Sadie Newbauer, Mrs. A. L. Newbauer of San Francisco and Mr. Isaac and Joseph Newbauer of Los Angeles, aged 54 years. Remains at the parlors of Pierce Brothers, 342 South Figueroa street, to her final rest.

PRINCE. In this city, August 27, 1914, Leander S. Prince, aged 43 years. Remains at Brown Brothers' undertaking parlors, 332 South Broadway, San Diego, Cal.

RAMEY. August 26, Leander S., beloved husband of Rose Ramey, aged 45 years, 28 days. Funeral Saturday, August 29, at 2 p.m., from the residence, No. 1126 West Twenty-third street. Remains now at Brown Brothers' undertaking parlors, 332 South Broadway. Interment, Calvary Cemetery, 9 a.m.

RICE. August 27, 1914, Stephen J. Rice. Funeral services will be held at the parlors of Brown Brothers, 332 Figueroa street, Saturday, 1:30 o'clock.

STEVENSON. In this city, W. M. Stevenson, Remains at the chapel of W. R. Ball.

TURNER. In this city, August 26, Mrs. Turner, aged 64 years. Funeral from the residence, No. 1224 Maple street, today (Friday) at 2 o'clock. Interment Evergreen Cemetery. Gates & Gates, directors. (August 27, Valley papers please copy.)

TYDER. August 26, 1914, Eleanor E. Tyder, daughter of Mr. and Mrs. Joseph Tyder, a native of California, aged 5 years, 2 months and 29 days. Residence at No. 112 West Fifty-first street. Funeral from Holy Cross Church at 10 o'clock.

CARD OF THANKS.

To our many friends, especially to the employees of Division No. 4 of the Los Angeles Railway Company, we wish to express our heartfelt thanks for the many kindnesses shown us during our recent bereavement.
[Signed] MRS. ELIZABETH TAYLOR.
JAMES TAYLOR.

Floral Designs.
Decorations.
Howard & Smith.
Ninth and Olive.
Phones: Main 3748.—Home 5468.
Largest flower store on Pacific Coast.

HANGS GUN TO COLLAR BUTTON.

Man Not Wishing to Lose Time in Arrest Near, Finds Novel Concealment.

When Manuel Rios, after he had taken a shot at a clerk in a Main street saloon, realized that arrest was imminent, he was in a great quandary. The "barkeep" had whistled for a police officer and Manuel knew he could not escape. He knew that the possession of the revolver on his person would go badly for him and yet he did not want to lose the gun. He hurried into a back room for a moment and then returned to the bar where the police officer was waiting for him. Manuel was "frisked," but he still appeared innocent as far as the revolver was concerned. The officer was puzzled, decided upon another search. Between Manuel's shoulder blades he found a hump. Manuel was made to take off his coat. On a collar button suspended from a collar button was the revolver.

"Sixty days in jail," Judge Rose ruled yesterday. "That's about time to think up a new way of concealing weapons."

Pictorial City Sheet (11.)
Ever-advancing Southern Metropolis
California and the Coast—10 Pages.
The Los Angeles Times
XLIIIRD YEAR. FRIDAY MORNING, AUGUST 28, 1914.—EDITORIAL SECTION. POPULATION By the Federal Census (1910)—319,198 By the City Directory (1914)—518,317

Pictorial History of First Westbound Merchant Vessel's Passage Through Panama Canal.

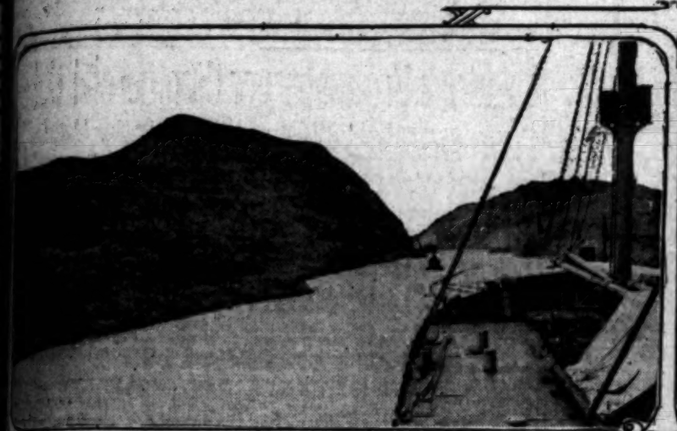

Entering Culebra cut.

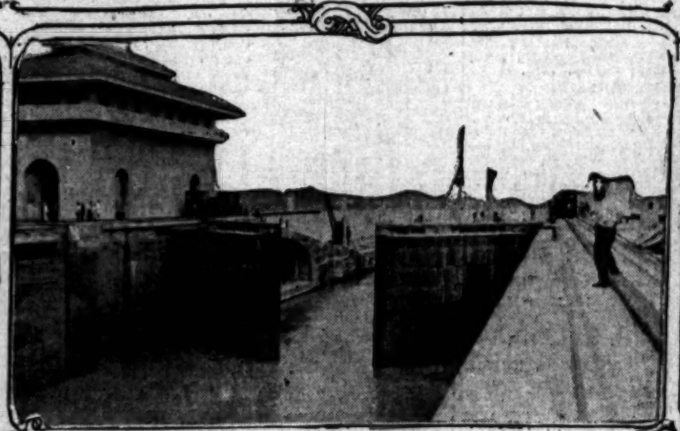

Opening gates at Pedro Miguel

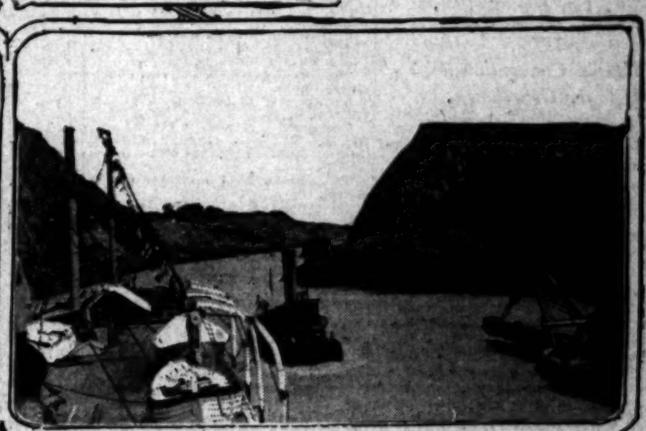

Passing Cucaracha slide.

New York to Los Angeles.

BLAZING A GREAT NEW TRADE LANE TO THE WESTERN SEAS.

Gallant Missourian, the First Merchantman to Touch Pacific Port After Passing Through Panama Canal, Here With Marine History in Her Wake.

BY RALPH BRADDOCK.

THE first crate from the hold of the American-Hawaiian freighter Missourian touched the dock at Municipal Pier A yesterday, turning the dream of years was real—New York and the whole Atlantic seaboard had been brought hundreds of miles nearer by water than they had ever been before, and a matter of enormous significance in world history had been written.

Twenty-three days out from New York the American-built, manned and registered Missourian, the first ship through the canal to touch at a Pacific Coast port, nosed her way down from the sea and anchored in the bay at 5:30 o'clock a.m. Behind her frothing wake, intangible, but forever real on the charts of every maritime nation, lay a new trade route that had been blazed by this ship to connect the metropolis of the Atlantic seaboard with its sister metropolis on the Pacific, via the distant-telescoping ditch across the slender waist of the continent.

"An uneventful voyage," said Capt. William Lyons as he stood on the bridge of the Missourian as she warped her way to Pier A, "except for the canal passage. That was eventful, because of its significance—the voyage of the first merchantman of any nation to the mountain tops of Panama to eliminate nearly 10,000 miles of useless voyaging around the Horn."

ITS HISTORY.

Fingering the ship's log lovingly, Capt. Lyons said: "We have set down here the most minute details of this voyage, because when this boat is broken up the log will go into the company's archives to be preserved as a record of the voyage."

But Capt. Lyons brought with him a more vivid chronicle of the canal voyage than any that could be written—a photographic record of the passage from the Atlantic to the Pacific, negatives made by himself, and the first ever taken of the passage of any boat throughout the length of the big ditch.

To make these pictures, Capt. Lyons had to secure the permission of the War Department. Also, because of the canal regulations which require "sea watches" during the passage, Capt. Lyons had to do his work from the bridge deck. But this fact adds rather than detracts from the pictures' interest. In them one sees Cucaracha slide from a new angle, that of a boat's bridge; one looks upon Gatun lock from the sacred precincts wherein none may intrude while a boat is "passing through"—the bridge of a merchantman.

The Missourian and the Arizonan, sister ships, were admitted to the canal August 15 in the wake of the Ancon of the Panama Railway Company's fleet, carrying the official christening party, including Col. Goethals and other canal officials. The two boats were held over night in Gatun Lake and reached the Pacific the 16th inst., being the first two merchantmen to make the voyage from east to west. The Arizonan is under charter to the government to carry a cargo of coal to Mare Island and is expected to pass outside this harbor today.

ROYAL GREETING.

With ratlines dressed and the American flag at the prow, the Missourian passed up the channel to Pier A shortly before 10 o'clock yesterday morning and made fast at exactly 10 o'clock. Cheering throngs greeted the vessel as she passed through the channel, though there was no official welcome. Today, however, members of the City Council and of the Harbor Commission, as well as representatives of the Chamber of Commerce, will join hands with the Wilmington Chamber of Commerce in celebrating the arrival of the boat. At a luncheon which officials of the American-Hawaiian Steamship Company will give aboard the boat a silver service will be presented to the crew by the Wilmington Chamber of Commerce.

Though nine days, twenty hours and forty-five minutes had elapsed, to quote the language of the Missourian's log, since Capt. Lyons gave the signal at Balboa for "full speed ahead" for Los Angeles, he was still full of the wonder of it all when he arrived here.

Incidentally, he brought "up-to-the minute" news from the Canal Zone, news that Col. Goethals had invited the Navy Department to superintend the navigation end of the management of the $500,000,000 enterprise, and that ship engines will not be "sealed" for the passage.

This new order of things became effective with the admission of the Missourian to the canal, Commodore Dismukes superintending the handling of the boat from Colon to the "summit" and Capt. Butler beyond, while the Missourian's engines gave what aid they could to the six electric donkeys that towed the boat through.

AS TO PROTECTION.

Asked about the possibility of damage to the canal in case of war, Capt. Lyons stated that three distinct operations would be necessary to put any lock out of service. "Besides the gates ordinarily used," he said, "there are emergency gates and also emergency dams that can be thrown into place to hold back the flood in case both sets of gates are put out of service."

Continuing, he stated that, seemingly, cognizance has been taken of every possible emergency. As proof of this, he pointed out that the control house at Gatun is a perfect storehouse of emergency apparatus. Here, visually before each operator, are miniature models of each set of gates, working in accord with the gates of which they are models. It is impossible for a man to throw a gate too far, even though it is ten miles away, as the models show when the gates are closed. Similarly, there are arrangements to show depth of water in each lock. There are also automatic shut-offs.

"Aside from the scientific end, the materialistic end," said Capt. Lyons, "the canal is well worth seeing. For instance, I don't believe that the Sea of Japan has any more beautiful views than Gatun Lake—and I have seen both."

The passage of the Missourian through the canal took nine hours. Capt. Lyons expressed the belief yes-

(Continued on Fifth Page.)

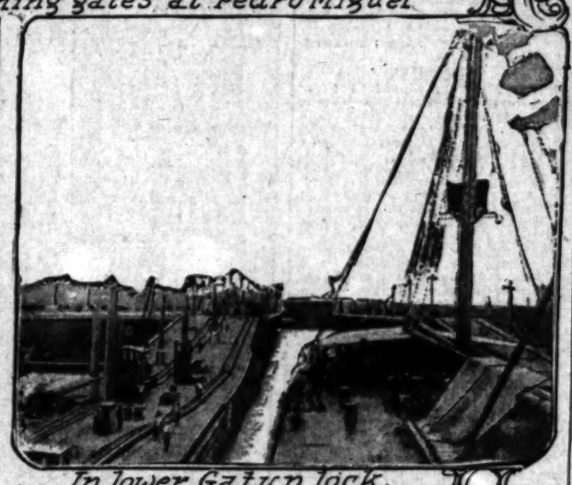

In lower Gatun lock.

Capt. William Lyons and mascot Nancy.

When the Missourian went through the canal.

The photographs, except that of himself and of the Missourian (stern view,) were made by Capt. Lyons during his history-making passage. In each case the portion of the large deck appearing in the pictures is that of the Missourian, the photographs being taken from the bridge of the vessel. Twenty-three days out from New York, the "history-maker" was given a royal greeting as she steamed into the harbor. The "log" was kept to the minutest detail, as when she has been broken up the company will place the record of her voyage away as a historic relic.

Sensational.

BORDWELL IN A TIE FOR CHIEF JUSTICE.

Runs Neck and Neck With Conley, Though South May Nominate Him.

Curtin Displaces White in the Lead for the Bourbon Gubernatorial Prize, While Hall Jumps to Second Place — O'Brien Outstripped by Murphy for Secretary of State—County Returns Show Surprises.

ADDITIONAL returns from Tuesday's primary election from all over the State up to 3 o'clock this morning show a wealth of surprises that are startling in their nature. Summarized, the situation is as follows:

For Chief Justice of the Supreme Court. Justice Angellotti is far in the lead, with ex-Judge Bordwell and Judge Conley actually tied at 95,975 votes, with 2000 precincts yet to be heard from. The total vote of Los Angeles county and other larger Southern California counties for ex-Judge Bordwell will, it is believed, send him far in the lead.

John B. Curtin sprang to the fore in the Democratic race for the gubernatorial nomination, displacing White and sending him to third place, with Fred Hall giving battle to Curtin for first honors.

Knowland's lead for the Republican nomination for United States Senator jumped to 30,000 over Shortridge, but the vote north of San Francisco and some other Shortridge quarters of the State is yet to be heard from.

"Flossy" O'Brien, the busy interloper who tried to steal the Republican

(Continued on Second Page.)

N. B. Blackstone Co.
Season-End Sale
Blouses
Friday and Saturday
By assurance of our custom to never carry over styles from one season to the next, we present for Friday and Saturday the following almost unheard-of values in
High Class Blouses
Among them are many of the best models in Nets, Georgette Crepe, Crepe de Chine, plain and fancy Silks and Satins.
$5.00, $4.50 and $3.50 Values at . $2.25
$10.00, $7.50 and $6.50 Values at . $3.75
$19.50, $15.00 and $12.50 Values at . $6.75
On Friday and Saturday morning. No exchanges—No approvals.
Autumn Millinery
A Comprehensive Exhibit
We invite our patrons today to review the season's first comprehensive showing of New Millinery fashions. That you will be charmed with the many odd shapes and trimming ideas goes without saying—that you will be charmed with the styles is quite more than likely. At the prices you'll have no cause for complaint.
Seasonable Tub Goods
At Little Prices
Devonshire Suitings, 25c
A new line expressly for school frocks or house dresses, they come in fast colored checks, stripes and plain effects; sturdy, stylish looking. 25c a yard.
Dolly Varden Voiles, 25c
Sheer voiles with dainty printings in all color combinations, suitable for waists or entire dresses; 40 inches wide, washable. 25c.
Plain Soisette, 25c
Mercerized silk finished soisette especially for blouses, dresses, lined waists and men's shirts; will launder perfectly. Black, white, pongee and other wanted colors. 32-inch. 25c yard.
12 Yds. 15c Nainsook, $1.65
Fine, fine, soft finished nainsook for babies' clothes or underwear. Regular 15c quality, fifty 12-yard pieces at $1.65 piece.
318-320-322 South Broadway

Chickering
Unquestionably the most highly developed musical instrument in existence today, artistically, scientifically, musically—
EACH year has seen the Chickering Piano a little better than before — has witnessed wonderful triumphs in its refined art, its greater durability, its richer, deeper and purer tone — its acquisition of all the piano perfections and none of the piano frailties, has attested the great distinction of its unchallenged leadership.

—Beautiful New Styles—
Uprights—Grands—Player Pianos
Your Old Piano Accepted in Part Payment
Easy Terms if Desired
FREE With Every Piano—A course of lessons in "Music Education"—Lessons every Friday evening. You are cordially invited to investigate this.

New Records For Your Victrola
September List On Sale Today
Come in today and hear them. The September list is an exceptionally good one. We are always glad to play the new records for you, and the help of an efficient sales force makes record buying here a genuine pleasure. 18 Sound-Proof Demonstrating Rooms.
Southern California Music Co.
332-34 So. Broadway
Los Angeles
CHICKERING PIANOS
HAINES BROS. PIANOS
MOBART M. CABLE PIANOS
APOLLO PLAYER PIANOS
KRANICH & BACH PIANOS
FAIRBANKS PIANOS
VOSE PIANOS
EDISON DIAMOND DISC PHONOGRAPHS, VICTROLAS, ETC.
"SINCE 1880 THE HOME OF MUSICAL QUALITY"

For Campaign.

NEW COMMITTEE IS SELECTED.

Republicans Pick Leaders at the Primary.

Three Women Win Places in New Organization.

To Hold Convention Soon at the Courthouse.

Rivalry for control of the Republican County Central Committee has been decided in all but one Assembly district in Los Angeles county. The county committeemen are elected by Assembly districts, one member for each 1000 votes, or fraction thereof.

The result in the Sixty-third District is still in doubt, eighteen candidates having struggled for half that many positions. It is expected the count will be completed today.

Four women candidates were defeated and three were elected to the County Committee. Mrs. Mary B. Ford, mother of W. J. Ford, candidate for District Attorney, was elected in the Seventy-second District. Mrs. Mary E. Garrett was elected in the Sixty-first without opposition, and Kate A. Bourne was elected in the Seventieth at Long Beach.

Notable among the defeats was that of Joe H. Martin, secretary of the Republican League, who was barely nosed out in the Sixty-sixth District. George Boswell, organizer for the league, was second to W. M. Garland in the vote in the Seventy-fifth. Mrs. R. W. Richardson, president of the Women's Republican League, was defeated in the Sixty-fourth District.

TO HOLD CONVENTION.

The committeemen from the fifteen Assembly districts in the county will meet at the Courthouse on September 8 in county convention. At the same time committeemen from other parties will hold conventions at the Courthouse.

The committees will select chairmen and secretaries and transact other business. The primary law, which sets a programme for everything else, fails to direct the wording of each party platform, an oversight which may be rectified if the hysterically-inclined legislators are returned to Sacramento.

The list of the new Republican County Committee is given, with the exception of the Sixty-third District, as follows:

Sixty-first Assembly District — Arthur Campbell, Charles E. Donnatin, Horace Donnell, Mrs. Mary Garrett, H. E. Glidden, Frank E. Middleton, Charles F. Parker.

Sixty-second Assembly District—J. Wellington Deyoe, H. B. Eakins, Joseph B. Michaels, Robert M. Miller, Carlos L. Smart, Charles S. Thatcher, Arthur L. Walton.

Sixty-third Assembly District—Still undecided.

Sixty-fourth Assembly District—Edwin R. Abbott, 1721; A. L. Baldwin, 1624; Herbert L. Cornish, 1657; Walter C. Fisher, 1682; H. L. Geisler, 1361; Charles Groman, 1213; Charles A. Metcalf, 1474. Mrs. Sallie D. Richardson, Miss Angela Lillian R. Schalwits and J. P. Taggert were defeated.

Sixty-fifth Assembly District—Louis Carbone, William H. Ervast, Lewis F. Rotsler.

Sixty-sixth Assembly District—Daniel A. Eagan, 783; Thomas M. Coughlin, 767; Morris M. Ferguson, 761; William C. Mushet, 1112; William H. Willis, 1039. John Croft, Joe H. Martin and Mrs. R. Korbel were defeated.

Sixty-seventh Assembly District — Edwin F. Hahn, Milton W. Halsey, W. P. Knight, Peter Orban, John W. Wood.

Sixty-eighth Assembly District — John W. Calvert, Russell Graham, Charles R. Holton, James L. Matthews, Lee Rix Matthews, Frank W. Thomas.

Sixty-ninth Assembly District—E. L. Brady, Charles H. Anson, Herbert J. Evans, Frederick C. Fairbanks, Gilbert B. Ocheltree, Sloan Pitser, John H. Wright.

Seventieth Assembly District—Kate A. Bourne, Clifford C. Doran, Thomas W. Lincoln, Lewis A. Pierce, Grey M. Skidmore, Stephen Townsend, J. H. Williams.

Seventy-first Assembly District — Charles A. Brasee, Martin Miklaucchuts, Daniel Mulherren, Frederick James Spring.

Seventy-second Assembly District—Charles H. Bean, 1946; Eugene W. Britt, 1805; William M. Bowen, 1959; Mrs. Mary B. Ford, 1899; B. B. Gregory, 1622; Oscar L. Horn, 1538; Richard D. List, 1651; William Ben Luckenbach, 1445; H. S. McCalium, 1302. A. H. Loeffler, L. G. Husar, C. R. Luton, A. G. Myran, E. I. Troan and N. R. Schlegel were defeated.

Seventy-third Assembly District — Henry M. Denison, Owen McAleer, C. Oliver, Otto Frank Reinen, George M. Thornburg, Henry Yonkin.

Seventy-fourth Assembly District — James M. Alexander, Joseph E. Bass, H. J. Brubaker, Francis G. Haley, Shelley S. Irvin, Evan Lewis, Howard M. Morris, William E. D. Morrison.

Seventy-fifth Assembly District — George C. Boswell, 1630; John J. Egan, 1252; W. M. Garland, 1984; Rex W. Laws, 1370; Angus R. Lindley, 1604; Fred E. Pierce, 1509; Fred C. Robinson, 1467. Mrs. Viola S. Hickok and J. H. Heany were defeated.

What Some Candidates Spent.

Although they are allowed by law fifteen days after the primaries in which to file statements of campaign expenses, six candidates yesterday listed their affidavits with the County Clerk. The primary law provides that campaign expenses must be stated, but places no limit on the amount spent. Of the six who filed yesterday, Superior Judge Louis W. Myers, candidate to succeed himself, affirmed that his expenses amounted to $2582.93. Others are shown as follows: Arthur D. Moore, candidate for Superior judge, spent, $782.95; Cornelius M. Enna, candidate for Superior judge, $24.50; William Frederickson, candidate for police judge, $56.85; Besnard Fry, candidate for Supervisor, Third District, $580; William J. Carr, candidate for State Senator, Thirty-sixth District, $17.50.

LITERARY AND SOCIAL.

The Sinai Literary and Social Society will meet in the assembly of the Sinai congregation next Tuesday evening. A programme will be rendered and refreshments served. All members and friends are invited.

YOUR OWN DRUGGIST WILL TELL YOU Try Murine Eye Remedy for Red, Weak, Watery Eyes and Granulated Eyelids. No Smarting—just Eye Comfort. Write for Book of the Eye by Mail Free. Murine Eye Remedy Co., Chicago.

Election Returns.

(Continued from First Page.)

nomination for Secretary of State, is hard pressed for his "Progressive" nomination by James M. Murphey, who became a factor in the count.

LATEST COUNT.

The latest count, including half of the semi-official returns from Los Angeles county in the given instances, and with about 2000 voting precincts of the 4463 in the State yet to be heard from, is as follows:

Republican, 2589 out of 4463 precincts:

Governor—Fredericks, 82,410; Belshaw, 20,574; Keesling, 46,252; Ralston, 25,251.

Lieutenant-Governor — Bauer, 30,756; Eshleman, 65,142; Shinn, 24,199; Ward, 19,719; Williams, 26,208.

Senator—Knowland, 102,244; Shortridge, 72,414.

Secretary of State—Jordan, 91,210; O'Brien, 55,965.

Treasurer — Ellison, 8,761; Head, 17,275; Monahan, 12,015; Phillips, 7,643; Richardson, 82,203; Swan, 10,876.

Democratic, 2534 precincts out of 4463:

Governor — Curtin, 19,767; Hall, 17,910; King, 15,057; Van Wyck, 13,757; White, 17,192.

Lieutenant-Governor — Snyder, 43,-168.

Senator — Griffin, 15,798; Phelan, 43,207.

Treasurer—Monahan, 15,928; Richardson, 17,610.

Progressive, 2751 precincts out of 4463 in the State give:

Governor—Johnson, 78,292.

Lieutenant - Governor — Eshleman, 46,205.

Senator — Heney, 52,235; Rowell, 21,795.

Secretary of State—Murphey, 19,-176; O'Brien, 16,402.

Treasurer—Monahan, 11,892; Richardson, 82,730.

Supreme Court, 2751 precincts out of 4463 in the State:

Chief Justice—Angellotti, 134,018; Bordwell, 95,975; Conley, 95,975.

Associate Justice — James, 87,616; Lawlor, 176,974; Murphey, 99,686; Shaw, 121,979.

Returns from 892 precincts out of 4463 in this State give for Secretary of State, Progressive: Murphey, 10,-829; O'Brien, 10,719.

LONG WAIT.

Because of the requirement of the primary law that the canvass of official returns be completed within two weeks after the vote is cast, the counting of semi-official returns has ceased all over the State, and candidates who are involved in close races are necessarily put to the inconvenience of waiting for the official result.

The Board of Supervisors has a large force at work day and night checking the returns. All the votes in Los Angeles county's 763 precincts have been counted and returned to the office of Registrar. It will be ten days before the detailed official count is made public.

A feature of the day was the sprint of Capt. Fredericks over Keesling, his nearest opponent for the Republican gubernatorial nomination. The returns show him to have a plurality of 36,158, with 2000 precincts yet to be heard from. The vote in these precincts, it is believed, will show a still greater increase for Capt. Fredericks, and estimates now placed on his plurality exceed 60,000, or a majority of all the votes cast.

A SURPRISE.

The sensational situation disclosed by the vote for Chief Justice of the Supreme Court is one of the chief surprises in the unofficial count. Justice Angellotti now being safely in the lead for first place, and Judge Conley and Judge Bordwell being tied for second place, interest turns readily to this contest. Judge Bordwell's plurality of more than 30,000 votes in Los Angeles county over Judge Conley will, it is believed, land the nomination for the Los Angeles man. In the tie vote of 95,975, only half of the Los Angeles vote is counted.

Other Southern California counties have rolled up heavy votes for Judge Bordwell, with Conley a poor third.

BY COUNTIES.

COUNT NEARLY COMPLETE.

In the heavier vote centers of the State, the unofficial count neared completion yesterday. In many counties the vote is shown in full. In others there are a few missing precincts. The results in the larger counties of the State are as follows:

SAN FRANCISCO.

Returns from 274 precincts complete out of 403:

Governor, Republican — Belshaw, 3177; Fredericks, 6855; Keesling, 12,-162; Ralston, 5110; Johnson (written in,) 972.

Governor, Democratic — Curtin, 3702; Hall, 2255; Van Wyck, 2845; White, 1434; Johnson (written in,) 204.

Lieutenant-Governor, Republican—Bauer, 7671; Eshleman, 9064; Shinn, 4690; Ward, 3298; Williams, 2990.

Secretary of State, Republican—Jordan, 21,966; O'Brien, 5809.

United States Senator, Republican—Knowland, 16,038; Shortridge, 17,372.

Chief Justice Supreme Court—Angellotti, 22,474; Conley, 17,792; Bordwell, 6719.

Associate Justices Supreme Court—James, 11,953; Lawlor, 23,884; Murphey, 20,079; Shaw, 19,211.

ALAMEDA.

Returns from 275 precincts out of 284:

Governor—Fredericks, 9485; Keesling, 10,544; Ralston, 4173; Belshaw, 3056; Van Wyck, 1427; White, 719; Curtin, 1424; Hall, 1465; King, 450.

Lieutenant-Governor—Ward, 2662; Williams, 2615; Bauer, 3019; Eshleman, 13,612; Shinn, 3750; Eshleman (Prog.,) 20,577; Snyder, 4269.

United States Senator—Shortridge, 4711; Knowland, 22,106; Heney, 16,-606; Rowell, 3353; Phelan, 4211.

FRESNO.

One hundred and fifty out of 164 precincts give the following vote for Governor:

Republican—Belshaw, 520; Fredericks, 1877; Keesling, 1035; Ralston, 629.

Democratic—Curtin, 1682; Hall, 1136; King, 909; Van Wyck, 531; White, 766.

SACRAMENTO.

Returns from 141 out of 142 precincts:

Governor, Republican—Fredericks, 2027; Keesling, 3144; Belshaw, 837; Ralston, 532.

Democrat—Van Wyck, 1323; Hall, 863; Curtin, 697; White, 669; King, 388.

Progressive—Johnson, 6454.

Lieutenant-Governor, Republican—Eshleman, 2199; Shinn, 3183; Bauer, 918; Ward, 849; Williams, 894.

Controller—Chambers, [illegible]; Stockwell, 1978.

United States Senator, Republican—Shortridge, 3976; Knowland, 3663.

Democrat—Phelan, 2879; Griffin, 1128.

Progressive—Heney, 3419; Rowell, 1858.

Chief Justice Supreme Court—Conley, 7261; Angellotti, 6472; Bordwell, 4318.

Associate Justice—Lawlor, 11,992; Shaw, 7681; Murphey, 6220; James, 4986.

Secretary of State, Republican—Jordan, 5141; O'Brien, 1818.

Attorney-General, Republican—Catlin, 1470; Hart, 2184; Webb, 4567.

SAN JOAQUIN.

Complete unofficial returns:

Governor—Belshaw, 330; Fredericks, 1819; Keesling, 2146; Ralston, 1122; Johnson, 1640; Curtin, 1570; Hall, 565; King, 288; Van Wyck, 513; White, 515.

United States Senator—Knowland, 4031; Shortridge, 2116; Heney, 1276; Rowell, 181; Griffin, 1690; Phelan, 2090.

Supreme Court—Angellotti, 4553; Bordwell, 3136; Conley, 4738.

ORANGE.

Orange county's total vote on Republican nomination for Governor is Ralston, 404; Belshaw, 213; Fredericks, 3238; Keesling, 436. Democratic—Curtin, 454; Hall, 355; King, 250; Van Wyck, 255; White, 330. Republican nomination for United States Senator—Shortridge, 1594; Knowland, 2503. For nomination of chief justice of Supreme Court—Angelotti, 2360; Bordwell, 4226; Conley, 1955.

SAN BERNARDINO.

San Bernardino county complete shows for Governor, Republican—Fredericks, 3361; Belshaw, 449; Keesling, 297; Ralston, 300. Progressive—Johnson, 1966. Democratic—Curtin, 216; Hall, 499; King, 436; Van Wyck, 342; White, 312. United States Senator—Knowland, 2127; Shortridge, 1962. Chief justice—Conley, 2140; Angellotti, 1553; Bordwell, 2512.

SANTA BARBARA.

Santa Barbara county, with several precincts to be heard from shows: Governor, Republican—Keesling, 405; Ralston, 916; Belshaw, 360; Fredericks, 1235.

Governor, Democrat—Van Wyck, 320; White, 369; Curtin, 115; Hall, 137; King, 177.

United States Senator, Republican—Knowland, 1066; Shortridge, 957.

Chief justice—Bordwell, 1395; Conley, 1284; Angelotti, 1450.

TULARE.

Unofficial returns, complete, ninety-two precincts give—Curtin, 2161; Hall, 1130; King, 460; Van Wyck, 865; White, 1912; Knowland, 1952; Shortridge, 1765; Angelotti, 2647; Bordwell, 3112; Conley, 3710.

RIVERSIDE.

Seventy-seven precincts out of eighty-three in Riverside county show: Governor, Republican—Belshaw, 413; Fredericks, 2234; Keesling, 100; Ralston, 103. Democrat—Curtin, 195; Hall, 416; King, 143; Van Wyck, 80; White, 145. Progressive—Johnson, 2137.

Senator, Republican — Knowland, 1418; Shortridge, 1179. Chief justice—Bordwell, 3015; Conley, 1300; Angelotti, 1966.

Superintendent of public instruction—Hyatt, 4369; Davidson, 929; Baldwin, 476; Cloud, 433; Ware, 269.

Supreme Court—James, 3191; Shaw, 2671; Lawlor, 2516; Murphey, 1467.

Presiding justice, District Court of Appeals—Craig, 3333; Conrey, 3021; Williams, 703.

VENTURA.

In Ventura completed, the figures show that Fredericks received 1454 votes, Belshaw, 340; Ralston, 202; Keesling, 155; White, 590; Hall, 173; Curtin, 114; Van Wyck, 124; King, 100.

Lieutenant-Governor — Mrs. Williams, 824; Eshleman, 644; Ward, 366; Bauer, 191; Shinn, 136.

Senator—Shortridge, 1119; Knowland, 811.

Congress—Hayes, 1502; Bohnett, 1421.

Assemblyman, Edwards, Republican—1805; Allen, (Dem.,) 845; Gabbart (Prog.,) 773.

SAN DIEGO.

Complete returns for 169 precincts out of 172 in San Diego county:

Chief justice, Supreme Court—William M. Conley, 5297; Frank M. Angellotti, 5139; Walter Bordwell, 7499. Presiding justice of District Court of Appeals, Second District—Gesner Williams, 2938; Nathaniel P. Conrey, 6656; Gavin Craig, 6788. Associate justices, Supreme Court—W. P. James, 6621; W. P. Lawlor, 9932; John D. Murphey, 4945; Lucian Shaw, 9684.

KERN.

Governor—Johnson, 881; Curtin, 456; Hall, 2765; King, 270; Van Wyck, 200; White, 258; Belshaw, 322; Fredericks, 1183; Keesling, 811; Ralston, 428.

United States Senator—Heney, 435; Rowell, 252; Knowland, 1342; Shortridge, 1270; Griffin, 1485; Phelan, 2037.

Chief justice—Angellotti, 1899; Bordwell, 2963; Conley, 2838.

Associate justice—James, 2321; Lawlor, 4511; Murphey, 3123; Shaw, 3270.

Presiding justice, Court of Appeal—Conley, 2746; Craig, 3505; Williams, 1866.

FOR SUPERVISOR.

IN FIRST AND THIRD.

Without changing the result as heretofore published, the complete returns from the First and Third Supervisor districts yesterday showed the following figures:

First District — Manning, 4102; Hamilton, 2903; Baker, 2052; Blee, 623; Cobb, 1776; Elliott, 2682; Fellows, 663; Randle, 1525; Thorne, 685.

Third District — Woodley, 3665; Briggs, 3594; Dow, 2153; Eldridge, 1044; Fry, 1510; Harris, 942; McClain, 614; Scherer, 1694.

This shows that Manning and Hamilton are the nominees in the First and Woodley and Briggs in the Third.

President Congratulates Phelan.

"My sincere congratulations." This is the text of a telegram sent promptly to James D. Phelan by President Woodrow Wilson, upon receiving returns of Phelan's victory in the California Democratic primary. A similar one was also received from Secretary Lane.

Mr. Lane follows watchfully the trend of political affairs in California, and his interest in Phelan's candidacy may bring him to the Coast during the campaign.

"SIMOLEONS" FOR SUFFRAGE CAUSE.

LOS ANGELES WOMEN WILL SEND GARDEN PARTY RECEIPTS TO NEW YORK.

Eight hundred dollars was realized from the "candidates' day" benefit given at the Hooker Italian gardens last Saturday by Los Angeles women interested in the national woman suffrage movement. The fund will be increased to $1000 by popular subscription and then forwarded to the headquarters of the National Suffrage Association in New York City, according to an announcement made yesterday by Mrs. Seward A. Simons, chairman of the Executive Committee.

Twelve hundred persons paid admission to the benefit. The candidates paid $1 for the privilege of addressing the crowd for five minutes and $5 for a concession which permitted them to have a corps of workers on the ground.

"We will send the money to New York, with the request that it be spent in Nevada and Montana to assist in carrying equal suffrage at the fall elections," Mrs. Simons said. "There are five other States in which equal suffrage will be an issue in November. We will request to have the money spent in the two States named so as to carry them for the cause and make a solid block of western States in which suffrage is equal.

"The garden party was a success socially, financially and politically. It was a gathering which succeeded in eliminating the sting of partisan politics. The representatives of the different political parties received equal courtesy and applause. The outcome of this experiment was most pleasing."

GIRLS BOMBARD JUVENILE HALL.

THREE INSURGENTS DEMOLISH EVERYTHING BREAKABLE; "S.O.S." CALL SENT.

A riot call from the superintendent of Juvenile Hall, located near Eastlake Park, early last night drew Detective Wedge and Policewoman Hamm to that institution in a hurry. Their arrival was timely for three young girls were bombarding the place in an effort to escape.

The boisterous trio were Martha Eldridge, 15; Mary Nichols and Selma (Bobby) White, each 17 years of age.

Windows were crashing, the walls echoed dull sounds produced by the hurling of iron beds and hysterical cries were reverberating through the halls when the officers arrived.

The girls in separate rooms were endeavoring to carry out a pact to tear down the place and get away. They smashed all the furniture that was breakable and demolished everything else in the rooms.

In the presence of the officers the girls soon quieted and on the way to Central Police Station said they felt their battle had been a victory in that they were to get new quarters and be under the supervision of different kind of officers.

They were booked as delinquents. Policewoman Hamm said the charge might have been that of disturbing the peace but this could not be countenanced since a judicial decision of recent date declared that it is impossible to disturb the peace of a policeman.

REMARKABLE PHOTOGRAPH.

Great Panoramic View of City's Business District on Exhibition in a Broadway Store Window.

Surely one of the finest photographs ever made of Los Angeles, and the only one of the present great business center of the city, is on exhibition in the big show windows of Barker Bros. store on Broadway. It is fifteen feet long and shows every great building in the district, commencing with the Hall of Records on the north, and including everything south to Pico street and west to Grand avenue. The negative was made by the Lloyd Photo Company, and will be impossible of duplication, having been made from the 300-foot construction tower of the Bible Institute the day before it was torn down. The height can be judged by the tip of the spire of St. Paul's Pro-Cathedral in the foreground, in line with the fountain in the middle of Central Park. So comprehensive a view, looking in both directions, could be made from no other point, and the opportunity may never again be presented. The only portion of the modern part of the business district left out is the hotel section, on the hill, along the north end of Olive street and Grand avenue, which contains many fine buildings. The picture will be on exhibition all this week, and it is likely that it will be shown by the Chamber of Commerce at the Panama-Pacific Exposition, and possibly at the San Diego Exposition.

Barker Bros. have had a fine folder made, containing a reproduction of the picture, about two feet long, and many interesting vital facts concerning Los Angeles, which may be obtained free for the asking.

NEIGHBORLY NEIGHBORS.

Elden-avenue Widower and Lady Living Next Door Wedded in San Francisco Yesterday.

John A. Woodward, wholesale meat dealer, of No. 961 Elden avenue, and Miss Ida Provost, his neighbor, of No. 957 Elden avenue, were married yesterday in San Francisco. They were chaperoned to the northern city by Miss Elizabeth Wodward, a daughter of the groom, who is a widower. He has seven other children, four of them at home.

The bride formerly lived in Chester, Pa. She is 35 years old and the groom 50. Mr. Woodward has been a resident of Los Angeles for ten years. He is president of the Woodward-Bennett Company, wholesale meat dealers. After a short wedding trip in the northern part of the State, Mr. and Mrs. Woodward will be at home at No. 961 Elden avenue.

WHILE ERROR CORRECTED.

Removal Proceedings of Alleged Federal Officer to Ohio Postponed. May Bring Local Charge.

The removal proceedings before Judge Wellborn for Daniel T. Ray, who is wanted in Cleveland, on the charge of inducing Miss Emma Ewalt to part with about $2400 on the strength that he, Ray, was an officer of the government secret service, has been postponed until September 3. Meanwhile the alleged technical error in the certified copy of the complaint, issued by the authorities of the court of the Northern District of Ohio, will be corrected. It seems that the official seal of the court was not below the certification on the complaint.

If any attack upon the validity of Ray's removal is made in his behalf by the habeas corpus route, it is understood that an immediate complaint will be sworn out against him based on alleged violations of the Federal law in this city. There are a half dozen cases pending that might be brought against him.

Mother Stanitlas Tells of Recovery

Neglected throat trouble, and continued coughs and colds, often weaken the system. Investigate reports of recoveries brought about by Eckman's Alterative. Here is one:

Convent of St. Anne, Sanford, Fla.

"Gentlemen:—In February, 1911, four doctors examined my throat and pronounced it in need of an operation. Having heard at Peekskill, N. Y., Mother-house of the Sisters of St. Francis, where I was visiting, of Eckman's Alterative, I determined as a last resort to try it. After taking four or five bottles large pieces of diseased tissue came away. I continued the Alterative, to my grateful and daily relief. In ten months I was restored to perfect health. I would like them to see and hear from my own lips, if they so desire, all I would say of it."

(Abbreviated.)

(Signed) MOTHER M. STANISLAUS.

Eckman's Alterative is most efficacious in bronchial catarrh and severe throat and lung affections and upbuilding the system. Contains no harmful or habit-forming drugs. Accept no substitutes. Small size $1; regular size $2. Sold by leading druggists. Write Eckman Laboratory, Philadelphia, Pa., for booklet of recoveries.

BLOOD DISEASED?

THEN ACT QUICKLY

From the blood all the solid tissues take their food and oxygen. Unless the poison is checked it will soon affect the entire body. If you have dry, rough skin, pimples on the face, swollen tonsils, sore throat and the voice husky; if the joints become swollen and stiff; if you have catarrh and feel all stuffed up; if you can not eat right, think right, work right—don't delay. Write at once to Dr. Brown, 535 Arch St. Philadelphia, for a bottle of

BROWN'S BLOOD TREATMENT, $2

lasts a month, or get it at Sun Drug Co.; J. & J. Drug Co.; Boswell & Noyes Drug Co.; Brunswig Drug Co., wholesale distributors.

Rhubarb Pie—
A large, generous, fresh-fruit pie—
direct from the Jevne Bakery
25c each.
Credit for tins.

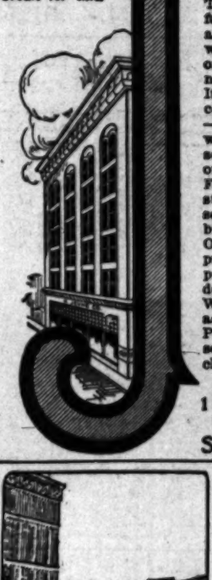

JEVNE'S

Reasonable

Trustworthy food, in common with other manufactured commodities, can only be arrived at by a scrupulous regard to detail—principal among which are—the securing of expert advice, the use of tried materials, the general health and cleanliness of employees, and the location of the factory. It stands to reason that the output of a concern governed on these lines cannot be "cheap"—in the sense that we usually understand this word. "Cheap" goods cannot, at any time, mean selected labor, regard to detail, or regard to any other result but money-making.

From this view-point it will be readily understood that the price of GOOD food must be reasonable—that is, neither expensive nor cheap—but in consistence with the cost of production. Our motto is, and always has been: "Lowest prices consistent with perfect quality, absolute purity, and honest quality," and it is our endeavor to see that this is strictly maintained.

We strongly recommend customers to take full advantage of the "Dozen Rate" explained on Page Five in our Catalog; by doing so they will secure the fullest possible value in their purchases.

HOME 10651 TWO STORES | H. JEVNE CO. | BROADWAY 4900 COR. SIXTH & BROADWAY 208-10 SO. SPRING STREET

Let the

Home Phone

Be Your Guide

It will bring you in touch with all desirable, automatically and instantaneously

For Installation

Call F 98

Contract Dept.

Schools and Colleges.

(30 YEARS OF EFFICIENCY)

Monday, August 31

—and all week—will mark the beginning of the most successful year in this school's history. Furthermore, should you be able to enroll with us, it will mark the beginning of the finest success epoch in your life. Why not make an earnest effort to enjoy the advantages of an ISAACS-WOODBURY course of study? Hundreds of others—no brighter nor better than you—will be with us this year. AVOID any and all educational offers containing the word "free" or "scholarship" or "guarantee" or "bond"—these are all quibs that queer course or labor. ENROLLMENT NOW ACTIVE. We shall be pleased to have you call this week—and next—to arrange for a SUCCESS COURSE.

The Isaacs-Woodbury BUSINESS COLLEGE

5th FLOOR HAMBURGER BUILDING—EIGHTH AND BROADWAY
100 Feet Above Street Noise, Dust and Distraction
MAIN 188 EDWARD KING ISAACS, President

California-Brownsberger Commercial College

opens its FALL TERM—AUG. 31 in its New Home
KNICKERBOCKER BLDG., 643 S. Olive St.
Books and Supplies and Typewriters at Home FREE.
Write, call or phone Main 2811 or F2634 for catalogue.
Graduating Exercises and Public Reception
Friday Evening, Sept. 4—All friends invited.

Adams and Hoover Streets. Girl's Collegiate School Univ. of Southern Cal.

Twenty-third year begins September twenty-ninth. Resident and day pupils. "An ideal school amid ideal surroundings."
Sub-Freshman year (eighth grade.) Four years Academic or High School work. Accredited at leading colleges and universities. Post-Graduate Year—College or Elective Courses.
Departments of { Music (standardized methods.) Art, Gymnastics, Athletics, Expression, Cooking, Sewing, Millinery.
COURSE IN BUSINESS METHODS introduced this year.
Miss K. Parsons, B. A.; Jessie W. Dennen, Principals.
Office hours in summer, 10 to 4 o'clock. Special appointments by telephone.
Telephones: Home 24394; Sunset, West 717.

St. Catherine's School for Girls

626 West Adams street, opposite Chester Place. Third year opens September 28. Resident and day pupils. Non-sectarian school for girls preparing for second year of High School. French, German, Art, Gymnasium, Music. Boys admitted to first grade only in Montessori department, which is under the direction of an experienced Montessori graduate. Miss Thomas and Miss Musgrove, Principals. Secretary, Miss Bartlett, can be seen on Saturday by appointment only. Phones: 21209, West 41331.

CUMNOCK SCHOOL OF EXPRESSION

Offers a thorough and effective 2-years' course in all branches of Expression work. Interpretation of Literature, Dramatic Story Telling, Public Speaking, Voice Culture, Physical Culture, Normal Training, Basketball, Tennis, Horseback Riding. Limited number of boarding students. 21st year begins October 5th. Write for Catalogue, 1300 S. Figueroa St.
(Advertisement of Cumnock Academy in Tomorrow's Times.)

The Isaacs-Woodbury Business College

Fifth Floor Hamburger Bldg., Broadway and Eighth. Efficient teaching, business methods, modern methods; large, light, cool rooms; 100 feet above street noise. Leader since 1884—THIRTY YEARS. Always going. BEGIN NOW. Call, write (main 1355; Main 188.

MARLBOROUGH SCHOOL FOR GIRLS Over Fenton's

685 West 23rd St. 26th Year. Certificate admits to Wellesley, Vassar, Mt. Holyoke, Smith, Berkeley and Stanford. Advanced and special courses. Domestic Science, Sewing, Millinery, etc. Music dept. in charge of Mrs. Waldo F. Chase. New term will be at the school until July 15 and after Sept. 15 from 9 to 3 or by appointment. Mrs. Geo. A. Caswell, Miss Grace Wiltshire, B. L., Principals.

PAGE PREPARATORY

High-class boarding and day school for young girls opens Sept. 14. Beautiful new airy dormitory and open air school rooms. Kindergarten Dept.
MRS. MINNIE N. BENNETTE, 4000 Pasadena ave. 21293.

HOLLYWOOD MILITARY ACADEMY

A select school for young boys. Boarding and day pupils. Beautiful grounds, well equipped gymnasium, outdoor school and sleeping rooms. Phone 1600 Sunset.
5129 CARLOS AVENUE. TAKE HOLLYWOOD LINE TO GOWER ST.

ANGELES VISTA SCHOOL

Day and Home School for girls of all ages. Eighth year begins Sept. 23rd. All departments: prepares for college. Music, art, basketry, domestic science. Outdoor life. Ideal surroundings. Catalogue on request. 1544 ST. ANDREWS PLACE.

HOLLYWOOD SCHOOL FOR GIRLS

An out-of-door school. Sunset Boulevard and Hay Avenue. Boarding and day pupils. College, Preparatory and General Courses. Music, Art, Domestic Science and Art. Kindergarten Training. Summer Courses. Catalogue on application. Phone 57504.

$25 VENICE MILITARY ACADEMY

Primary and Grammare Grades. Day and boarding pupils. Take Venice Short Line Way and Clubhouse Ave. Long Distance 4182. City Phone 1

WORLD'S BRIEFEST SHORTHAND SYSTEM

A wonderful method. We guarantee it. Our eighth year. Gregg and Pitman Shorthand, Book-keeping, English Branches, Telegraphy, $16 per month, 6 months' course. Special rates when two enroll together. Positions positively guaranteed graduates.
MACKAY BUSINESS COLLEGE, MAIN ST. AT NINTH.

ORTON SCHOOL FOR GIRLS

Will open for 28th year, September 24. College preparatory and special courses in art and music. Telephone Fair Oaks 494. Anna B. Orton, Principal. 134-170 S. Euclid ave., Pasadena.

L. A. MILITARY ACADEMY

Huntington Drive. For those who appreciate the best. Country life. Open fireplaces. New buildings. Twenty minutes from Sixth and Main. Phones: 21411; Home 50. Catalog received at any time. Walter J. Dailey, Pres.

WESTLAKE SCHOOL FOR GIRLS

Residence and day school. Accredited to University. Advanced classes in Literature and Modern Languages. 614 S. Alvarado St., Los Angeles, Cal.

WILSHIRE SCHOOL FOR GIRLS

624 S. Normandie Avenue, will open September 29 for its first year. Day pupils only. New building, outdoor study. Music, Art, advanced work in Literature and Modern Languages. Principal, Miss L. C. Pirret. Circular on application. Telephone 58

YMCA SCHOOLS FOR MEN AND BOYS in trade, commercial, professional technical and professional lines. Personal instruction. Day and evening classes. Social and physical membership privileges. Catalog free. Rates reasonable. The Y.M.C.A. Ideal: "To help you to help yourself."

College of Osteopathic Physicians and Surgeons

(Merging Pacific and Los Angeles Colleges.) 921 S. Hill St. 420 students in 5 buildings, 13 stories; equaling best medical colleges; 43 professors. Year opens Sept. 17. Last class for 3-year course. Write NOW for catalog.

The Campanile

MILLS COLLEGE

Suburbs of Oakland, Cal. The only Women's College on the Pacific Coast. Chartered 1885. Ideal climate. Entrance and graduation requirements equivalent to those of Stanford University and University of California, near by. Laboratories for science with modern equipment. Excellent opportunities for home economics, library study, music, art. Modern gymnasium. Special care for health of students; outdoor life. Christian influences; undenominational. For catalogue address Registrar, Dept. T, Mills College P. O., Cal.

Southwestern University LAW SCHOOL (Day and Night) School of Commercial Accounts and Finance.

Send for Catalog.
Union Oil Bldg. Phone A5082.

MISS ALLEN'S SCHOOL FOR NERVOUS AND BACKWARD CHILDREN,

1060 Arapahoe St.
19th year. Most approved methods. For particulars address MISS E. MAUD ALLEN.

HARVARD SCHOOL—Military

Western Ave. Ten-acre Campus. Fall session opens Sept. 15th. Boarding and Day Pupils. Send for illustrated Catalogue.

It's Easy to Peel Off Your Tan or Freckles

This is what you should do to shed a spotted complexion: Spread evenly over the face, covering every inch of skin, a thin layer of ordinary mercolized wax. Let this stay on over night; wash it off next morning. Repeat daily until your complexion is as clear, soft and beautiful as a young girl's. This result is inevitable, no matter how soiled or discolored the complexion. The wax literally peels off the slimy surface skin, exposing the lovely young skin beneath. The process is entirely harmless, as little of the old skin coming off at a time. Mercolized wax is obtainable at any drug store; one ounce usually suffices. It's a veritable wonder-worker for rough, tanned, reddened, blotchy, pimpled or freckled skin.

Pure powdered saxolite is excellent for a wrinkled skin. An ounce of it dissolved in a half pint witch hazel makes a refreshing wash-lotion. This renders the skin quite firm and smooth; indeed, the very first application erases the finer lines; the deeper ones soon follow.

Important Announcement

Mr. Frank Egan offers for a limited time special summer rates for all branches of study.

Egan School—Music and Drama

South Figueroa St., Near 8th

Ball Room Dancing

Under personal direction of
MON. F. FERRANDO, Master of the Pre-eminent instructors in the Tango, Maxixe, Hesitation Waltz, One Step, Fox Trot (International.) Classes every Monday, Wednesday and Thursday Evenings.

YALE SCHOOL

205-209 NORTH UNION AVE., Los Angeles, Cal. Boarding and Day School for Young Men and Boys. Grammar and High School Grades. The Only Non-Sectarian School in Southern California. Boarding Department limited to 30 boys. Paying special attention to the physical, mental and physical development of boys. Large gymnasium and athletic field. Manual training, business branches taught. Write for Illustrated Catalogue. Phone Wilshire 1

SAN DIEGO ARMY AND NAVY ACADEMY

Fall term will begin August 10th. Illustrated catalogue sent upon request. U. S. Army officer detailed as Commandant. College and Academic courses. Capacity of 10 cadets. Limited to 100 cadets. Location unsurpassed for healthfulness and beauty. Character building. Terms $450 per year. Address COL. THOS. H. HOWARD, Supt., Box 4, La Jolla, San Diego Co., Cal.

THE GRIGGS SCHOOL

A boys' boarding High School for the Ojai Valley, near Santa Barbara. Climate unexcelled. Location in a broad, hilly country. Limited to 30 boys. Boys prepared for college or business. Boys from Los Angeles taken to and from school with an automobile. Address for catalog and references, R. B. Griggs (Harvard), Headmaster, Montecito.

HOLLMAN'S Business College

Specialists in Graduates. Special Rates. Enter Any Time. Day and Night Sessions. 857 S. Broadway. Broadway 1560.

California Military Academy

Boarding and Day School for boys. 1845 Lovelace Ave., Los Angeles. Phone 10
William Brick, M.A., Principal.

URBAN MILITARY ACADEMY

Day and Boarding School for Boys
800 ALVARADO TERRACE
Phone [illegible]
Fall Term Sept. 14

nd Colleges.

EFFICIENCY)

31

ning of the most successful year in this you be able to enroll with us, it will mark ch in your life. Why not make an earnest ISAACS-WOODBURY course of study? better than you—will be with us this year, taining the word "Tried" or "Special" or il outrun that queer scooter or later. We'll be pleased to have you call this week— COMER.

Woodbury S COLLEGE

G—EIGHTH AND BROADWAY ion, Trust and Distinction ISAACS, President P1310

er Commercial College

AUG. 31 in its New Home BLDG., 643 S. Olive St. pewriters at Home FREE. 811 or F2634 for catalogue, and Public Reception 4—All friends invited.

giate School "Casa de Rosas" University Car Line

enty-ninth. Resident and day pupils. l surroundings. ion.) Four years Academic, or ding colleges and universities. ges or Elective Courses. ized methods.) Art, Gymnasium, Athletics, ing, Sewing, Millinery. HOOL, introduced this year. ence W. Dennen, Principals. ol. Special appointments by telephone 1141; Sunset, West 717.

School for Girls

n. Third year opens September 29. Resident ls prepared for second year of High School. Boys admitted to first grade and to the classes of an experienced Montessori grad. principals. Secretary, Miss Bartlett, can be seen 2269, West 4882.

nd effective 3-years' course in all branches Interpretation of Literature, Dramatic Art, e Speaking, The Speaking Voice, Physical Tennis, Horseback Riding. Limited num- Classes. 21st year begins October 5th. Write S. Figueroa St. Commodore Academy in Tomorrow's Times.)

y Business College

Eighth. Efficient teaching. Inspiring loca- ment; 100 feet above street noise and dust. ng. BEGIN NOW. Call, write, phone—

FOR GIRLS Over Fourteen

admits to Wellesley, Vassar, Mt. Holyoke, and special courses. Domestic Science, Mr. Waldo F. Chase. Miss Winifred 2nd Sept. 18 from 9 to 2 or by appointment L. L. Principals.

PARATORY

g girls opens Sept. 14. Beautiful grounds. Kindergarten Dept. 4000 Pasadena ave. 21426.

ITARY ACADEMY

ad day pupils. Beautiful grounds, well- ping rooms. Phone Hollywood 422. OLLYWOOD LINE TO GOWER ST.

STA SCHOOL

Eighth year begins Sept. 23rd. All depts. istry, domestic science. Outdoor life and 1444 ST. ANDREWS PLACE. Home 1362.

HOOL FOR GIRLS

e Hay Avenue. Boarding and Day School. ents, Art, Domestic Science and Art. Physical ation. Phone 87264. Laurel Canyon car.

LITARY ACADEMY

rades. Day and boarding pupils. Tuition Long Distance 4182. City Phone 21967.

HORTHAND SYSTEM eighth year. Gregg and Pitman Shorthand. $10 per month, 4 months $35. Special tively guaranteed graduates. ST. AT NINTH. F2193; MAIN 4196.

L FOR GIRLS

e preparatory and special courses. Art and Orton, Principal. 134-170 S. Euclid Ave.

RY ACADEMY

the best. Country life. Over forty years and Malin. Phones: 21411; East 626. Boys

OOL FOR GIRLS

versity. Advanced classes in Art, Literature rado St., Los Angeles, Cal.

OOL FOR GIRLS

er 19 for its first year. Day pupils limited. anced work in Literature and Music. Special er on application. Telephone Home 5104.

BOYS in trade, commercial, academic personal instruction. No "schools" limes. Personal membership privileges. Write dress: "To help you to help yourself."

Physicians and Surgeons

931 S. Hill St. 429 students in past year. ty colleges; 45 professors. Year opens Sept. for catalog.

Important Announcement

Dr. Frank Egan offers for a limited time special summer rates for all branches of study.

Egan School— Music and Drama

South Figueroa St., Near 11th

Ball Room Dancing

Under personal direction MON. P. FERRANDO. Pre-eminent instructors in latest Parisian, Esthetique, Waltz, One-Step, Tango (International.) Classes Every Monday and Thursday Evenings.

YALE SCHOOL

205-209 NORTH UNION AVE., Los Angeles. ol. Boarding and Day School for Young Men and Boys. Grammar and High Schools. emies. The Only Non-Military School in Southern California. Emphasizing the home. Paying special attention to the boy's mental and physical development. Gymnasium and athletic fields. Manual training branches taught. Phone Wilshire 2436. Illustrated Catalogue.

SAN DIEGO ARMY AND NAVY ACADEMY

Fall term will begin Sept. 23. Illustrated catalog on request. U. S. Army officer as Commandant of Cadets. College affiliations. Number of 30 acres. Teachers all men. Limited to 200 students. Character training. Home influence. Personal attention. Phone 1650 per year. Write for catalog. H. Gompper, Box 1, Los Angeles Apts., Los Angeles, Cal. Capt. Thos. A. Davis, Supt. Pacific Beach, Cal.

THE GRIGG SCHOOL

A boys' boarding High School in the country near Santa Barbara, situated in the foothills with an atmosphere of refinement. References: R. B. Grigg (Harvard), Manchester, Montecito.

HOLLMAN Business College

Specialists in Graham Shorthand. Day and evening sessions. 1217 S. Figueroa St. Branches: Pasadena, Hollywood.

California Military Academy

Boarding and Day; all grades; 20th year. 1262 Lovelace Ave., Home 10373. Williams Brink, M.A., Principal.

URBAN MILITARY ACADEMY

Day and Boarding School for Boys. 830 ALVARADO STREET. Phone 53547 Main 7166. Fall Term Sept. 15th.

FUTURIST POSTER FASHION HERALD.

WORKING DESIGN CHOSEN WILL ATTRACT WIDE ATTENTION.

The Fashion Show poster, always a conspicuous feature of the United Fashion Show, was selected yesterday afternoon by members of the Fashion Show Committee including Mrs. Leahbrooke, Frank T. Baker, Mrs. Philip, Myer Siegel and W. E. Chamberlain. Aiming at securing something entirely new, an example of the futurist's art, which promises to electrify Los Angeles when it makes its appearance was chosen. A striking female figure, wonderfully gowned will be the feature of the poster, but in the posing, in the treatment of the coiffure, and in the decorative qualities of the colors through the poster promises to far surpass anything hitherto shown. The committee is satisfied that the first effect of the poster, to call attention to the coming of the Fashion Show and its date, will be accomplished by the poster, and while some of the fashion observers may be a trifle disappointed, because neither the face nor the pose of the central figure will bear actual copying for dress, yet the most extreme usage, nevertheless all who see it must be attracted by the compelling qualities of the drawing and the noticeable hues that are involved.

About 500 of these posters are to be distributed throughout the city, and the southern part of the State, and much interest will attend the formal presentation of the poster which will occur just as soon as the lithographer can get them out.

IT'S JUST LIKE A "MOVIE" SCENE.

FIGHT "REDSKINS" AT TRIAL OF YUMA INDIAN FACING MURDER CHARGE.

Like an animated page of Fenimore Cooper's "The Deerslayer," was a picture of Indian life thrown on the judicial stage in the United States District Court yesterday, during the trial of Frank Yuma, a Yuma Indian, charged with the murder of Mrs. Adams, an Indian woman, on the reservation, January 19.

The list of witnesses summoned on behalf of the government are the Indian women, Hav-Chats-Cha-Juan, Cha-Chats-Ah-Ne-ick, and the aged mother of the prisoner. The men, all six feet tall, broad-shouldered and dressed in the habiliments of the tribe, include Juan and Allen Yuma, Joe Yuma, Frank Yuma, Sebata Yuma and Cacora Juan Yuma. Accompanying the party is the official interpreter, James Hamilton, and Indian Agent L. L. Oddie, together a government witness, and Mrs. J. A. Crouch, a missionary among the members of the tribe for more than twenty years, who will appear for the defense.

The testimony of Agent Oddie was to the effect that he believed Yuma killed the woman by reason of the influence of the "medicine men" of the Yuma Indians, of which there are about a dozen or fifteen on the reservation. José Bard, a relative of the prisoner, is numbered among the "medicine men."

Yuma was a ne'er-do-well in the tribe of Yuma, and had a habit of coming to on Mrs. Adams for a square meal, when he could not get one at home. On the morning in question the woman was baking a batch of bread on a hot stone in her hovel, when Yuma approached and asked her for something to eat.

The woman was evidently tired of feeding him and she intimated that he could be doing the right thing by "beat it," whereupon Yuma, seizing the shot gun belonging to her husband, shot at her. Death was almost instantaneous. Yuma was at once apprehended by the Indian police, and after a preliminary hearing was brought to Los Angeles and placed in jail.

Little progress was made in the case, and with the examination of a dozen witnesses, the government rested. An immediate effort was made to establish the insanity of the defendant, but it was evident that he did not take much stock in the efforts of his attorney. In answer to a question he said that he had not been sane previously to the shooting, and that he did not suffer with illusions that he killed the woman. He remembered shooting his victim, but could not tell why. Yuma sat like a statue while on the stand, and answered with difficulty that he could not bring himself to answer any questions, and when it was only in monosyllables. The examination of Yuma was made yesterday by several physicians, with a view to determining his sanity, who will report the result of their findings to the court this morning.

ARMED AEROPLANE CORPS.

Graphic Telling of Safety of Los Angeles Couple in London Pictures Scene There.

Stranded in London with scores of other American travelers, John J. Turner superintendent of the Los Angeles Pacific Railway Corporation, and Mrs. Akin, who have been in Europe, notified Los Angeles yesterday of their safety.

Theodore B. Comstock, No. 1 Adams street, received a letter from Mrs. Akin in which the many fears that Americans abroad are experiencing were related.

Mrs. Akin wrote that they had expected to return to America in October, but when the continent became filled with war preparations, they endeavored to secure an earlier sailing and found it impossible. They will sail for home on the first steamer they can get passage on.

Mrs. Akin's letter, which was written August 10, states that London was in a state of panic at that time, that many feared to leave their houses, fearing hourly the arrival of the German fleet of aeroplanes which it was feared would drop bombs on the city.

Mr. and Mrs. Akin left for a tour around the world in April, 1913, and have had a splendid trip. They had completed a trip through Switzerland and were on their way to Paris when held up by the beginning of hostilities.

AUTO CAR HITS WOMEN.

Two From Venice Slightly Injured When They Become Confused at Passing Machine.

An automobile owned by Superior Court and driven by his chauffeur, H. E. Parks, ran down and injured Mrs. Amelia Cohen, 23, No. 25 Ocean avenue, Venice, and Miss Cashman, 23, No. 45 Wave Crest, Venice, at the intersection of Seventh and Hill streets yesterday afternoon.

The two women stepped from the car before they saw the oncoming automobile. Becoming confused, they hesitated and were struck. The driver took them to the Receiving Hospital. Miss Cohen suffered bruises of the hip, arm and body abrasions. Miss Cashman in falling sprained a thumb and received numerous bruises. Judge Myers was not in the car when the accident occurred.

BURGLARIZE WHILE HUNTED.

As Detectives Are Searching for Three Men at One Place They Plunder Another.

While detectives from the Central Station at 10 o'clock last night were scouring the vicinity of No. 1248 Carroll avenue for some suspicious-looking men the latter were ransacking the home of Edward Thomas, No. 1240 Carroll avenue.

The detectives were summoned to the first address by a man who telephoned he had seen three shabbily-dressed men skulking about the house. Failing to locate them the detectives returned to headquarters and had scarcely reached there when another message came that some men were in the Thomas residence.

By the time the detectives reached the house the burglars had fled. None of the Thomas family was home and it was not learned what the burglars secured.

THREE "FALLING" ACCIDENTS.

Youth With Broken Leg Rides in From Pasadena not Knowing of Injury—Other Cases.

Three victims of "falling' accidents were given treatment at the Receiving Hospital late yesterday afternoon.

Roy Ellis, No. 2448 Guirado street, fell from an automobile in Pasadena and rode from that city to Third and San Pedro streets, Los Angeles, on a street car before he discovered his leg was broken. In an effort to leave the car he found that he could lay no weight on the limb and sank to the pavement. The city ambulance removed him to the hospital.

Flavia Felix, No. 2331 Echo Park avenue, is just recovering from a broken leg and late yesterday afternoon he fell at First and Hill streets, fracturing his right arm.

Abe Blackman, of No. 543 South Broadway, stumbled on a stairway and fell on a pin which penetrated his knee, being buried to the head.

DOG'S LOVE BOY'S GRIEF.

Shepherd Fearing for Her Puppies Nearly Kills Youth Who Wanders Near Them.

The love of a big shepherd dog for her puppies came dangerously near resulting in the death yesterday afternoon of Bernard Clares, 12, of No. 2420 Plato street.

The boy was wandering aimlessly in the neighborhood of the shepherd's kennel unaware that she was standing guard over her young when she attacked him.

Crushed to the ground by the weight of the dog, the youth soon found he was helpless and cried at the top of his voice for help. Before aid came the boy had been bitten fifteen times, ugly lacerations having been inflicted on his arms and about the head.

Almost unconscious and thoroughly exhausted from his battle for life, the boy was dragged away from the infuriated dog by several grown-ups. Later he was taken to the Receiving Hospital.

BOMB TOO EFFECTIVE.

The explosion of a bomb painfully injured Philip Fuller, No. 627½ South Main street, and Sam Levy, No. 122 South Hill street, yesterday afternoon, at Gower street and Sunset boulevard while enacting a movie scene. The two rounded the corner in an automobile, which overturned by intention. A bomb was planted to throw up a cloud of earth to give a spectacular effect to the overturning. The two men fell clear of the machine, but were injured by earth thrown up by the explosion. They were taken to the offices of Dr. Lowell C. Frost, No. 6404 Hollywood boulevard, who spent over two hours in picking the minute particles from their faces.

RECITAL OF "WAR GOD."

Rabbi Isidore Myers, who has evolved the slogan, "In time of war prepare for peace," will give his lecture-recital on Zangwill's "War God," in Berean Hall, Auditorium building, on Monday, Tuesday, Wednesday, Thursday and Friday of next week at 12:30 p.m. Dr. Myers's presentation of this dramatic plea for universal peace will be under the auspices of the young people's societies of Temple Baptist Church and will be free to the public.

EUROPEAN TOURISTS.

Mrs. J. J. Akin of this city, now among the Americans in London, wrote home under date of August 10 saying that Dr. H. G. Brainerd, Mrs. Hoskins and Joseph Banning and family are all in London, and Mrs. White and party are in Paris.

YALE SCHOOL

205-209 N. Union Ave. Los Angeles, Cal. Phone Wilshire 2436

UPPER SCHOOL ROOM.

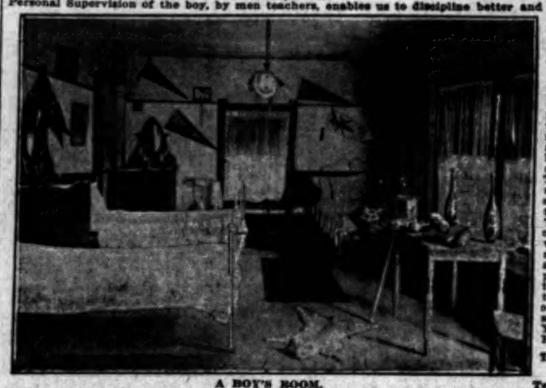

A BOY'S ROOM.

Second Talk.

In my last talk I promised the next time to show you some of the educational advantages of the Small Private School. Owing to the fact that the tendency now-a-days leans more towards vocational rather than liberal education there is greater need than ever before of thorough individual work in the Lower Grades where the foundation of the boy's education is laid. The Public Schools are so crowded that of necessity, if possible, the pupil must pass on every year from grade to grade and often without a clear and comprehensive grasp of the subjects he has been studying. This is especially liable to be the case in the promotion from the Grammar School to the ninth year or entrance to High School. The remedy does not lie in the so-called intermediate high school. If the old fashioned ideas of special emphasis upon the "4 R's" have not been faithfully adhered to, as is too often apt to be the case, the pupil will be troubled throughout his preparatory course with lack of knowledge of fundamentals. Always keeping this danger in mind, the Yale School has, throughout its history, avoided the ambition of numbers and limited its attendance to 50 pupils; equally divided between Boarders and Day-Scholars. It emphasizes the fact that it employs five regular teachers, college graduates, each a specialist in his line, and that in no class are there over ten boys. Every pupil receives much Individual Attention, and is able to take up his studies wherever he last left them off and is not held back in his grades because of failure to satisfactorily complete one or two subjects. By this method of Personal Supervision the boy's interest is kept up and an ambition is aroused in him to make up for lost time. In a large school, no matter how thorough, it is impossible to come in close contact with the pupil and so arouse in him an incentive to work and a love for study. The Personal Supervision of the boy, by men teachers, enables us to discipline better and to develop character along the lines of manliness. At no time in his youth is the boy so much in need of a man's firm hand and guidance as between the ages of ten and sixteen. Here, because of this personal contact with men instructors and the small classes, it is possible for the boy to do more thorough work and to advance more rapidly than in the Public Schools. The Yale School has both Grammar and High School departments and fits for any College or Scientific School in the country. If a boy does not intend to go to College he can secure here a thorough high school English education which will fit him for his life work. Although not advertised as a business college, the institution includes in its high school work, courses in both Book-keeping and Stenography. Modern Languages and Manual Training are also included in the curriculum of studies. The management has always steadfastly adhered to its original plan of equally dividing the attendance between Boarders and Day Scholars. The School has a liberal patronage of Day Pupils, offering as it does peculiar advantages to boys who wish to make up for time lost and mistakes made in the Public Schools, and boys come from all parts of the City. A separate dining-room is provided for the Day Scholars and a hot luncheon is served to those who wish it. A noticeable feature of the School is the School spirit and lack of class distinction. Next time I will tell you something about the special attention paid at the Yale School to the Physical development and the Entertainment of the pupils.

T. G. ADAMS, B. A., Head Master, Yale School, No. 205-209 N. Union Ave., Los Angeles, Cal. Telephone Wilshire 2436.

ON FORGERY CHARGE.

Fred G. Cutler, charged with forgery, was arraigned before Judge Craig yesterday. He will plead to the charge today. It is alleged that Cutler swindled Mrs. Josephine Sherburne out of $27,000 by means of a forged mortgage.

TWO NEW OFFICIALS.

Two important additions have been made to the personnel of the Bankers' Bond and Mortgage Company by the election of H. F. Stewart as a vice-president and T. E. Gibbon as general counsel. Both men are well and favorably known in the business and financial history of Los Angeles.

SOME SNAKE STORIES.

A Garter Snake With Forty-Eight Young Ones, and a Rattler That Sang Like a Locust.

[Memphis Commercial Appeal:] Here are some snake stories that may be doubted, but there is plenty of documentary evidence to substantiate them.

Mrs. Albert Boyd of near Mineral Springs, Ind., heard her chickens making a fuss. She took her hands out of the dishwater and went to see what was the trouble. She found that Mrs. Garter Snake and her children had come to call on her chickens. Mrs. Boyd seized a club and went to killing snakes. When she had dispatched the mother snake and all the little snakes she added up the total. She found that she had killed one old snake and forty-eight (count 'em) little snakes, making a grand total of forty-nine.

Samuel Roberts and Seth Partlow of East Columbus went to Brown county to shoot squirrels. They were in a dense woods when they heard a noise.

"There is a locust on that tree. Do you hear him singing?" Roberts said to Partlow.

Just then Partlow looked down and saw a rattlesnake getting ready to strike Roberts. Roberts had mistaken the rattle of the snake for the song of a locust. Partlow shot the snake. The rattler was four and a half feet long and was possessed of nine rattles and a button, which, the hunters say, fixes his age at 10 years. They say the snake was as big around as a man's arm, and old Brown county residents who saw the reptile declared it was the biggest they ever saw killed in the county.

A six-foot rattlesnake defied one of the largest autos of the stage line operating between Loveland, Colo. and Estes Park to pass it in the big Thompson Canyon, and kept up an uneven fight until it was killed.

"Dad" Osborn, oldest driver in the canyon, encountered the reptile as he turned a sharp curve. The snake lifted its head, took the center of the road and expressed its defiance by coiling to strike and shaking its eleven rattlers vigorously.

Osborn stopped to give it an opportunity to move on, but the reptile remained in its position for several minutes and then started toward the machine. Women passengers screamed and several men left the auto for cover.

The snake, when within five feet of the machine, coiled and sprang twice at the hood, sinking its fangs in a tire on the second leap. Osborn left his seat. Efforts to scare the reptile failed, and Osborn fired two bullets into its body, killing it with the second shot.

Fewer Law Suits in England.

[London Answers:] Barristers are complaining of a shortage of work. Sir Edward Clarke recently remarked that throughout his fifty years at the bar he never knew the special jury list so small.

But if litigation is growing smaller, trials are getting longer. Ten years ago the average number of actions tried by each King's judge bench was 157. In 1913 it was so low as 116, while during the same period the average number of actions tried by the chancery judges fell from 92 to 65.

Though arrears have been almost banished from the King's bench courts, the same cannot be said of the criminal courts. The latest volume of criminal statistics shows that 274 accused persons were tried at the assizes in 1913, after being kept in prison for three months or more. This delay is bad enough in the case of the guilty, for it keeps them and their relatives in terrible suspense. But in the case of the innocent—and all prisoners, of course, are presumed to be innocent until they are convicted—the long detention amounts to a grave injustice.

Sound Advice.

[Orison Sewett Marden:] The man who thinks he is going to make a fortune without considering the man at the other end of the bargain is very short-sighted. In the long run the customer's best good is the seller's best good also; and, other things equal, the man succeeds best who satisfies his customers best and whose customers not only come back, but always bring others with them.

THE BURDENED NATIONS.

Vast Sums of Money Will Be Required to Carry on the Wars Now Started in Europe.

[Indianapolis News:] Before any general war is entered into, the European nations must count the cost. Reference to the Italian-Turkish war, a "little" war by comparison, shows that vast sums of money will be needed to place in the field a single army corps of one fleet of battleships. The two Balkan wars added millions of dollars to the national debts of Turkey, Bulgaria, Servia, Greece and Montenegro—debts already out of proportion to the size and resources of the countries. Servia, in the present war with Austria-Hungary, is thus heavily burdened, while the stagnation of business, the neglect of agriculture and the depletion of the labor supply by violent death, translated into wealth, amount to a staggering sum.

The high cost of living which is pinching the working man is also driving the war departments and naval boards to sore straits. Battleships and armies require millions. These millions are not be to had out of hand. There must be loans, and before loans are possible, lenders must be found. If the six great powers of Europe should be plugged into war, each must borrow money. The Statesman's Year Book for 1913, published in London and recognized as a statistical authority, places the United Kingdom's gross national debt at £724,061,947, a sum equivalent to $3,620,309,735. The French debt, at the last obtainable reckoning, amounted to $6,511,579,955. Russia's national debt in 1913 was $4,222,858,880. Add these sums and we find that the total indebtedness of the three nations of the entente amounts to almost $15,000,000,000.

The indebtedness of Germany, Austria-Hungary and Italy appears on the face of the figures to be less staggering. A peculiar financial arrangement exists between Austria and Hungary, whereby each contracts its own loans. Austria has a general debt of $1,077,632,420, and a special debt of $1,471,172,666. Hungary's consolidated debt amounts to $1,150,000,000. Italy obligations equal $99,199,260. Germany's imperial debt amounts to $1,131,414,175. Together, the indebtedness of the members of the alliance amounts to something less than $4,000,000,000. Germany's position, however, is not so satisfactory as the figures would indicate, for the separate kingdoms, grand duchies, principalities and free cities of the confederation have separate debts. The imperial debt is really only a fraction of the colossal whole. The national debt of the kingdom of Prussia alone amounts to $2,357,218,510. The other units are burdened heavily, the total sum being $3,595,133,070—and this in addition to the regular imperial debt. The German states are liable for the imperial obligations, and the empire, when financing an imperial war, must consider the debts of the units. Of course, a large portion of the debts of the various nations is offset by investments. There is no absolute nationalization of capital. German money is to be found invested in England, British in Germany, French in Russia, and so on. In times of peace the nations have been lending to one another. In times of war, when each is at the other's throat, to what treasury can they turn for assistance? It looks as though financial considerations, if not human, ought to prevent a general war.

Shipping a Mountain by Rail.

[Youth's Companion:] Moving a hill even a few feet proved too big a job for Mohammed, but today, in California, a mountain is being shipped 2000 miles to Pennsylvania.

Situated at Lompoc, Santa Barbara county, this mountain is really a heap of millions and millions of tiny decomposed sea shells. It is sold as "infusorial earth," and has a high value for insulating purposes and for jewelers' grinding pastes. The earth is white in color, fluffy in consistency, and exceedingly fine in grain. Fifteen cars containing fifty tons each go east monthly. When the last car goes out, it will be possible to tell precisely how much the mountain weighed.

Unique Postoffice in Maine.

[Youth's Companion:] A certain Czar once posted a sentinel where no sentinel was needed; for two centuries thereafter the spot was guarded because no order came to stop guarding it. Apparently our own government can do things quite as foolish. On the Maine coast is an island that used to have a summer hotel and a summer postoffice. The hotel was burned a year ago; but although not a single person lives on the island, the postoffice still survives. The steamer stops at the deserted wharf every day, and the summer postmaster rows over from his home to meet it; then the postmaster and a man from the steamer gravely hand each to the other an empty mail sack!

VILLE DE PARIS

317-325 SO. BROADWAY 312-322 SO. HILL STREET

A. FUSENOT CO.

STORE CLOSES SATURDAY AT ONE P. M.

Children's Dresses and Coats Specially Priced

Children's Hair Cutting, Hairdressing Parlors. (Second Floor)

Bloomer Wash Dresses Ages 2 to 6
Specially Priced at at $1.75

Made of white poplin or linene, in middy or bloomer style. Trimmed with colored wash braids or bands of plain contrasting colored material. Regular prices $2.00 and $2.25.

Bloomer Dresses Ages 2 to 6
Specially Priced $2.00

One model has plaited skirt of striped gingham, the bloomers and middy are of plain colored chambray.

Another model, like illustration, is shown in white poplin, with colored piping and lacers.

Children's Coats Ages 2 to 6

Practical Coats, for the little girl starting to school or kindergarten. Former prices $5.00 and $6.50. Broken lines. Reduced to $3.95

The assortment includes coats in serge or broadcloth, in navy, red and Copenhagen blue. Double-breasted or plain box style. Not all sizes in each style, but sizes 2 to 6 in the lot.

Infants' Long Dresses
Special Value at $1.00

Fine nainsook. Dainty yokes of embroidery or lace. Some trimmed around bottom of skirt with embroidery, others with cluster tucking. Seven styles to select from.

Venice, Santa Monica and Ocean Park folks will find branch of Remick's Song Shop located at Ocean Front Ave. and Marion St., Fraser Building.

Pictures
at 25% Discount

This offer includes choice of our entire stock of Office, Den, Dining-room, Bedroom and Living-room Pictures, framed or in the sheet. Added to the above is a carload of latest Novelty Pictures, Mottoes and Poems, just received and intended for Fall Business, including following framed subjects:

My Rosary	The Quiet Room	To My Son
Sleep Sweetly	Quaker Toast	To My Mother
Morning Prayer	If by Kipling	To My Father
House Beautiful	Mother's Lad	To My Husband
Burns Grace	Forgetting	To My Friend

25% Discount on Picture Framing

Song Hits
at 15c—7 for $1.00

When It's Night Time Down in Burgundy	Paley
Mandy, Ain't You Coming Out Tonight	Marshall
Oh, Mr. Railroad Man	Marshall
Back, Back, Back to Indiana	Marshall
Rock Me in the Cradle of Love	Hill
My Cecil Brunner Rose	Neil Moret
At the Ball, That's All	Ziegfeld Follies
Rose of the Mountain Trail	Brennan
That Wonderful Deutsch Strain	Greenberg
I'll Do It All Over Again	Gamble
I've Got a Handsome Big Affinity	Ibmson
All Aboard for Dixieland	Cobb
I'm on My Way to Mandalay	Fisher
My Heart's Way Out in California	Deely
By the Beautiful Sea	Carroll
I'm Crying Just for You	Monaco

Piano Tuning $2.00 in City Limits

"When It's Music or Pictures Go Where the Crowds Go."

The Remick Song Shop

522 South Broadway—333 South Spring St.

We Use Bartlett Music Co. Piano in demonstrating Remick Music.

I CURE
PILES
FISTULA
and all other Rectal Diseases
WITHOUT OPERATION

I TREAT NO DISEASES EXCEPT THOSE OF THE RECTUM AND BOWELS. I cure without surgery. My patients are not confined in bed and they do not lose a moment's time from their business.

My method is not a "home cure" or a "correspondence treatment," but it is an application of skilled treatments administered under the most rigid antiseptic conditions in my office.

WELL-KNOWN SANTA MONICA MINISTER CURED.

This is to certify that Dr. C. H. White has cured me of a distressing hemorrhoidal ailment of 25 years' duration. His method of treatment is effective, but not severe. He has the appliances, the knowledge and the skill born of many years of specialization in this fruitful source of physical disease. He accomplishes all he claims in his advertising, and at reasonable expense.

I take pleasure in heartily commending the man and his methods.

WESLEY K. BEANS, Pastor First Methodist Episcopal Church, Santa Monica, Cal.

ANTI-SALOON LEAGUE SUPERINTENDENT CURED.

My Dear Dr. White: I am thankful for the privilege of bearing witness to your ability to treat without pain, and with success, the delicate and disabling diseases which result from sedentary work. To all who need the services of a skillful, sympathetic and experienced specialist in your line I heartily commend you. Very sincerely yours,

ERVIN S. CHAPMAN, D.D., LL.D., Superintendent State Anti-Saloon League.

WELL-KNOWN PRINTER CURED.

Esteemed Doctor: I cannot refrain from congratulating you and myself on the complete cure of hemorrhoids, from which I had been afflicted for more than 20 years. For the past 5 years I had been practically incapacitated from attending to business. Your treatment is such that no one need fear, as no knife operation is employed. It will be a pleasure to have you refer anyone to me, and I will never be too busy to answer an inquiry. Sincerely yours,

F. A. HARRINGTON, 13814 S. Spring St., Los Angeles, Cal.

STEEL MILL SUPERINTENDENT CURED.

For twenty years I was a sufferer from protruding and bleeding piles. During that time I constantly sought a cure but never saw the time that I thought I could spare the time for a surgical operation. Dr. C. H. White has cured me. This was done painlessly and rapidly. I have renewed my age more than twenty years and can cheerfully recommend him and his methods to all sufferers.

E. J. MOSES, Supt. Cal. Ind. Steel Rolling Mills, 4th and Mateo Sts., Los Angeles.

PROMINENT REAL ESTATE MAN CURED.

I desire to say to my friends everywhere that during the last few months I have been cured of an old and annoying fistula, which had baffled all treatment heretofore employed. This fistula was cured without pain, and without loss of time, by Dr. C. H. White.

THOS. DUGAN, 708 San Fernando Bldg., Los Angeles.

Dr. C. H. White Rectal Specialist 307-9-9 California Building, 303 South Broadway, LOS ANGELES, CAL.

WEST ADAMS LOTS
$1.00 Per Week
No Interest. No Taxes.
J. D. MILLAR REALTY CO.,
326-332 Wilcox Bldg.
Phones: Main 758, F4641.

QUICK MEAL STOVES!
Hotel and Restaurant Equipment.
Everything in Hardware.
(Special Sales Each Week)
CASS-SMURR-DAMEREL CO.
412-14 South Broadway.

$3.
San Diego
and return
Aug. 28 29 30
return limit
30 days

-tuna fishing

September Cool at San Diego and Coronado

Best month for fishing, sailing, motor boating

Last low fare excursion this season

Exposition buildings practically completed

Familiarize yourself with buildings and grounds before the big Exposition opens

Santa Fe City Offices, 334 So. Spring St. Phone any time day or night— 60517 - Main 738

Santa F

Akoz

For Rheumatism, Stomach Trouble, Ulcers, Piles, Kidney and Liver Trouble, Catarrh, Eczema.

At All Leading Druggists.

PUBLISHERS:
THE TIMES-MIRROR COMPANY
OFFICERS:
H. G. OTIS, President and General Manager.
HARRY CHANDLER, Asst. Gen. Mgr. and Treas.
HARRY E. ANDREWS, Managing Editor.
F. X. PFAFFINGER, Assistant Treasurer.
MARIAN OTIS-CHANDLER, Vice-Pres. Secretary.

Los Angeles Times

EVERY MORNING IN THE YEAR.
Daily, Sunday, Illustrated Weekly and Semi-Monthly Magazine. Daily Founded Dec. 4, 1881—33d Year.
Member, Class A, of the Associated Press. Leased-wire mileage covered: Day, 22,000; Night 25,000; words transmitted, 50,000.

OFFICE:
New Times Building, First and Broadway.
LOS ANGELES (Loce Ahng-hayl-ace)
Entered at the Postoffice as mail matter of Class II.

TREND OF THE FINANCIAL NEWS.

CHIEF DEVELOPMENTS YESTERDAY.

(At Home:) Reports from New York indicated that foreign affairs exercised a depressing effect on the financial center and there was a decided advance in exchange due to the reports of German victories. It was announced in Washington that notes secured by warehouse receipts for cotton and tobacco will be used as a basis for the issuance of currency. Wheat and cereals made a spectacular rise in Chicago but after a brief flurry went back to about the figure they had been quoted at before.

(Abroad:) It was announced in England that so far there has been a depreciation of $940,000,000 in British securities as the result of the war. Much elation was felt in financial circles in London at the prompt response to the call for subscriptions for a loan. The Canadian Pacific Railroad of Canada has announced a gift of $100,000 to the patriotic fund.

(For details see financial page.)

RANCOR.

It is always folly. There is as little excuse for it as there could be for self pity. Really earn something for yourself and the Lord will provide a sacrifice.

IN THE WAY.

Is the purpose of a Board of Education to superintend public education and direct the welfare of the schools, or is this body to be a selfish clique anxious to vindicate their private prejudices? The people want to know. They have suffered long enough from the obstructionists.

ACCEPTABLE WORSHIP.

Many men pretend to be skeptics, yet they turn with goodness of heart and high purpose in order to serve humanity. They say they do not believe in religion and then they demonstrate its highest principles in social service. Such worship ascends as sweet incense unto heaven.

WHEAT.

Wheat, $1.21 per bushel in New York, notwithstanding the bumper crop. That is bad for the bread-eaters. But oh, you farmers of Minnesota and the Dakotas who have just harvested your wheat, and you farmers north of the Ohio who have not sold the wheat you harvested last month—are you not in luck?

THE FRESH VIEW.

The close of this war must bring new generalizations. In the past men have quibbled over petty crimes. They have cavilled about small criminals. Much of this will be overshadowed in contemplating the sublime criminals who started this war. In comparison with these Nero was an angel of mercy.

THE INNOCENT BYSTANDER.

As far as the war goes he is not in Europe, but in America and in all neutral countries. An increase in the death rate everywhere may be expected to follow the war. Lamentations ascend, grief abounds, the world is staggered and the heart of man is sick. The sensitive will go down unless the guard is strict.

VINDICATED.

When a Methodist preacher was fined for theft at Long Beach his congregation at Redlands demanded an explanation from him. Now that he has given it they want the Long Beach police to explain. The only way we can account for it is that Long Beach is so severely dry and so given to long hair that a visiting minister looks like a sport down there.

NEVER THE SAME.

Most of us have a longing to go back to the old college or the old home place. It is always a mistake. The faces are not the same and the place has changed. We have changed, too, and what we see and feel on going back is seldom so pleasant as are the memories that we carry. Better be satisfied with the present and with your environment as it is. Look to the future if you must, but never to the past except with gratitude for what it was.

EIGHT HOURS AND MINIMUM WAGES.

In every branch of labor, manual or mental, from digging ditches to keeping accounts, from sawing boards to writing editorials, from hammering iron to shaving beards, there are men who can accomplish in one hour as much as other men can achieve in two hours. An eight-hour or minimum-time law and a minimum wage law are equally unfair, not so much to the competent and industrious workman as to the stupid and slothful one. The former does not need an eight-hour law or a minimum wage law to enable him to secure or to retain employment, and the latter does not deserve the same wages and the same hours of toil as the former, and he will not get them, but will be remitted to the ranks of the unemployed and unemployable.

Suppose you want a cellar or a well or a ditch dug. Michael O'Donnell can excavate five cubic yards of earth in eight hours, while Antonio Giovanetti cannot or will not dig more than three yards in the same time. Can any law be enacted that will compel you to employ Giovanetti in preference to O'Donnell? A minimum achievement will be the inevitable result of a minimum wage and minimum hours of labor, and they will not travel in harness with a maximum achievement during maximum hours for maximum wages, any more than a Saurian of the Paleozoic age can keep step with a trotting horse.

OVERSEAS—THE SITUATION TO DATE.

Neither the dispatches by day or night yesterday yielded any evidence that the great German advance into France has been checked. Heavy fighting occurred yesterday morning and the allies were pushed back, according to straight news dispatches. The French and English official statements insinuate that merely the lines of the allies have been "changed" or altered." At Ponte Marco the French are reported to have defeated the Germans. The British official press bureau says the allies are now occupying a strong line to meet the German advance, the English being supported on both flanks by the French.

St. Petersburg dispatches are at variance with telegrams from Vienna and Berlin as to the conflict on the Russo-German and the Austro-Russian border. The Russians boast they are marching right along with little important resistance and both Paris and London seem to be elated over the advices in a way to indicate that France and England are banking heavily on the Cossack lance and knout—as if the destiny of two cultured nations depends in the last analysis on the wild riders of the steppes.

On the other hand insinuations are made that all is not well in France internally. Various interpretations of a swift Cabinet change just effected are being offered. One dispatch intimates that if the Kaiser takes Paris President Wilson will renew his offers of good offices for mediation. Another dispatch makes clear that though France should yield, Russia and England will continue the struggle—England to keep Germany away from the English Channel and Russia to get Constantinople from the general smash-up.

The Times continues to print day by day the authentic news of the war, unexaggerated and unadorned.

THE FIRST DUTY OF THE NEW LEGISLATURE.

The first duty of the new Legislature will be to expunge the direct primary law from the code of California. If the Legislature is Republican, as is probable, this duty will unquestionably receive immediate and effective attention, and party candidates will again be selected by nominating conventions.

It is regrettable, when public evils are so distinct and grievous as those of the primary law, that it is necessary to keep insistently pointing out these objectionable features; the citizens of California are so burdened by this law, they are subjected to so much needless expense and annoyance, they have discovered the methods of nomination so inconvenient and ineffectual, that it is surprising to find people who do not seem to realize the full significance of the imposition that has been placed upon them.

Elections are invariably expensive, so that as a question of civic efficiency there should be no more than is absolutely necessary. The primary law doubles the number of elections for the State. Primaries require practically the same expenditures as the final elections, and the cost is tremendous. The primary elections are needless; they are not only needless but include many provisions that are burdensome and exasperating, and do not offer one provision equal to the plan that provides such satisfaction and efficiency in the nominating conventions.

In the process of selecting candidates under this law, the aspirants for office are compelled to throw themselves into an undignified scramble. Any candidate may nominate himself, project himself into the campaign, make any representation that pleases his fancy, pose as the "candidate" of any party, and, if without the scruples jealously observed by gentlemen of honor, he may misrepresent himself as the candidate of all parties and win votes by deceit. That is one of the advantages the primary law accords those who are lacking in certain desirable principles and in real allegiance to the principles of any party. This advantage to scoundrels and impostors is obviously a handicap to those honest men whom it is desirable to place in office.

But the method of getting one's self on the ballot for the primary is fearfully expensive to the candidate. In fact, it is extremely difficult for a poor man to make a campaign, and in the course of raising money a candidate may be pledged to the interest of the persons or corporations advancing funds. On the other hand, the candidates nominated by a convention are not only indorsed by the party, but are largely financed by the party. If a good, strong, desirable man has no money, he is not barred from the nomination; he is not compelled to go to some millionaire and promise favors in return for funds. The party selects him, guarantees his ability and competency, puts up money for him, organizers his workers and fights the campaign zealously because the party has faith and reliance in him.

Under the primary law it is usual for the self-nominating candidates desiring to get on the ballot to hire men to circulate petitions; and circulators are paid from 5 to 25 cents for every signature secured. Comment on such legalized graft seems useless. It also seems needless to call attention to the annoyance that comes to citizens who are approached for their signatures—asked to vote for men of whom they have never heard, and in some instances offered a share of the petition peddler's commission. Thus, no matter how unpopular a candidate may be, how unfit, how disreputable, if he has the money to pay a high price for signatures he can get them—for we have a law which permits that sort of a candidate to bribe citizens to indorse him.

This primary law actually legalizes fraud, and one that the Progressives have boasted they were intending to make use of at the recent registrations. It allows those who are contemptible enough to do so, to register falsely and to vote at the primaries for the candidate whom they conceive will be the easiest for their own party to defeat.

In the nominating conventions every man and woman who has a seat is there by the authorization of the party members in his or her community. These delegates are representatives of the party, their standards are flung out for all to see, they discuss in public the merits and qualifications of the prospective candidates, and choose those who are in every way best fitted for the respective offices.

But the nominating conventions in California were eliminated by the Progressive administration. The direct primary law was put in as a substitute. As described by the imaginative advocates it was to work wonders, it was to be a "cure-all," a miraculous nostrum. The fact that it enabled the members of the Johnsonian administration to nominate themselves without appealing to the people, and allowed them to get "practical" benefit from the votes of the innumerable hangers-on whom they have kept in some kind of political—or, if we may be permitted to coin a word, "plotical"—office, amply explains why the present administration heartily approved of and still indorses this law.

But it cannot endure. It will be wiped out—for nothing so ineffective, so oppressively extravagant, and so absolutely useless can indefinitely stand against popular opinion. It will be the duty of the next Legislature to repeal it; and, if the next Legislature is Republican, that duty will receive prompt and adequate attention.

FREEDOM FROM TOLLS FOR COASTWISE SHIPS.

The Times has never contended that the entire Hay-Pauncefote treaty is invalid. It has contended that the section of it which might seem by implication to forbid granting free passage through the Panama Canal was abrogated by the Act of Congress granting such passage.

It is an elementary principle of international law that a treaty that is in violation or derogation of a constitutional right or power is invalid. The section of the Hay-Pauncefote treaty which it is claimed by Great Britain prohibits the United States from granting free passage through the Panama Canal to its coastwise vessels, is in violation of Article I, Section IX, paragraph 6, of the Constitution of the United States, which provides that "No preference shall be given by any regulation of commerce or revenue to the ports of one State over those of another, nor shall vessels bound to or from one State be obliged to enter, clear or pay duties in another."

As The Times has heretofore shown, the exaction of toll from vessels passing through the Panama Canal and exemption from toll charges to vessels passing through the Sault Ste. Marie Canal is giving a preference to the latter in violation of the Constitution.

It is settled by repeated decisions of the United States Supreme Court that no distinction is made between treaties made under authority of the United States and the laws of Congress, but both are declared to be the supreme law of the land. Consequently, being of equal dignity, when in conflict effect is to be given to the later as the last expression of the lawmaking power. So a treaty may supersede a prior act of Congress (11 Wall. U. S. 116, 112 U. S. 580, 130 U. S. 238, 143 U. S. 570.) It may also supersede unwritten laws (as the law of nations or admiralty (6 Op. Atty.-Gen. 291.)

On the other hand, where the act of Congress is in contravention of expressed stipulations in an earlier treaty it supersedes the treaty (2 Curt. U. S. 454, and a long line of decisions ending with Thomas vs. Gay, 169 U. S. 264.)

The provision of a State constitution, the common law, or the laws of a State which are in conflict with the provisions of treaties must yield to the treaties. (5 Cranch 344, 180 U. S. 333.)

In the case of a conflict between an act of Congress and a treaty the courts will reconcile them if possible, and if not possible will give effect to the treaty or the statute, whichever was last in point of time.

The Hay-Pauncefote treaty superseded the Clayton-Bulwer treaty. The act of Congress acquiring the ten-mile strip from Panama superseded any provisions of the Hay-Pauncefote treaty in conflict with it. The law exempting coastwise ships from toll charges put an end absolutely to any claim that the Hay-Pauncefote treaty prohibited such exemption. The repeal of the exemption law did not revivify any dead provision of the Hay-Pauncefote treaty, for it is an elementary principle of law that the repeal of a repealing statute does not revive the original law.

There is no provision of any existing treaty or of international, organic, or statute law, that stands in the way of a re-enactment of the Panama Canal tolls exemption law. On the contrary Article I, Section XIV, paragraph 6, of the United States Constitution calls for its re-enactment, and all that stands in the way of such re-enactment is the Democratic administration and the Democratic Congress, whom may the devil confound for hating and harassing the States of Oregon, California and Washington as they have done.

THE GLAMOUR OF MONARCHY.

It is a long time since militant monarchy has led its own army into battle. Monarchs had been becoming more of figureheads, less of realities for many years. They had been accepted largely as shows for intermittent parade purposes—strictly ornamental, never useful. The luxury of a nation rather than a necessity.

For the moment William of Germany is the only crowned head actively engaged in the war. An admirable figure of military greatness, war lord, indeed. Russia, England, Austria, Belgium, Servia, Japan each has a king, an emperor, but he is not intruding himself into these operations to any extent.

Yet it was through war alone that the old-time monarchs retained their hold on the people's loyalty. Upon their military ability they were judged and even queens have found it desirable, expedient to ride upon the battlefield.

King George of England is a seaman. He went through a thorough sea training from midshipman up and has earned much appreciation from Britannia on that score. If the English fleet becomes seriously engaged in the war, the English people are eager to know whether their king will himself take any command. The government advises against it. One can readily appreciate the embarrassment of Sir John Jellicoe in having his king as a subordinate, yet that George of England should be in supreme command of the navy is unthinkable.

As for the young princes of England, they are overyoung. The Prince of Wales, with military training, is no soldier. His younger brother Albert, the seaman, is serving in a minor capacity on H.M.S. Collingwood, a ship which is unlikely to take a serious part in the struggle.

As for the Czar, there is no talk of his participation in the war. He will be used exclusively for grand exhortations, for the distribution of war honors, for the recipient of cheers.

So William of Germany would seem to have monopolized all the glamour that hovers round the throne in this great historical event. In him is personified the future of royalty. If he makes good monarchy will receive another lease of life.

It is interesting to observe how many of France's royalists have enlisted in this war. In the event of one of them making a brilliant triumph it is quite on the cards that France would return to her old allegiance. Wars make kings; revolutions make republics.

In the meantime the dispatches are strong on monarchial balconies. From Germany down, every monarch is described as appearing on his balcony to receive the plaudits of the crowds. Apparently the balcony is an important part of the architectural plans of a palace. They could scarcely have managed without one during the emotions of the past three weeks.

MAKING THE BEST OF IT.

Europe should turn while there is yet time. The past cannot be retrieved, but the future need not be sacrificed. If a merchant makes a mistake in a stock of goods, he closes it out for what he can, without prejudicing the business ahead. Every error in business is corrected as quickly as possible. Europe has had enough of war to reckon its unbearable expense. The warring nations still have time to save the world from overwhelming disaster.

Pre-Election Clean-Up.

THE VOTER.

BY EUGENE BROWN.

Well, I have voted some more again once-in-a-while already yet.

When time dangles heavily on our hands or the home team is out on the road we climb into a richly-placarded touring car and journey to the polls to vote. In fact you can vote most any time or any way in California, except by mail—which would be most sensible of all.

The mix-up of candidates and parties left a dense fog over the face of the land on election morn, but in the gray dawn we could nevertheless discern the white outlines of the tent pitched on the $3000 corner lot where we do our voting.

At the time we arrived the judges were out with bits of chalk, marking a dead line on the curbing to keep back the doll campaigners, who would follow their prey within the one-hundred-foot limitation provided by Hiram Johnson's wonderful election laws. The dear ladies are not only taking kindly to the franchise, but are indicating such zeal as workers that every now and then they have to be warned back of the danger line. When the voter gets within one hundred feet of the booth he is supposed to be able to shake his fist and defy all efforts to influence or control his ballot.

As I approached the polling place a little blonde heifer softly laid her hand on my arm and looking up at me with a pair of shimmering, blue orbs asked if I wouldn't please vote for Esmerelda W. Skeedunk for the county committee.

"Sure thing," I exclaimed; "but you run and tell Esmerelda that I'm only doing it on your account. I'd never have done it in the world if you hadn't teased me."

"I am Miss Skeedunk," she gurgled.

"Tickled to death, I'm sure," replied I, with a courtly bow. "If you don't mind I'll call you Essie for short."

"Well, I like that!" she exclaimed.

"I thought you would," retorted I, blandly. "It's such a sweet little name."

And then a female election official with a tenor voice ordered the girl to break away and get back of the firing line.

When I entered the tent I found a stout, red-faced matron presiding at the register.

"I suppose," remarked I, airily, "that you have this canvas tent so that you can canvass the vote readily."

"Number, please?" she exclaimed severely.

"This looks like a non-partisan fog"—I began.

"Number, please?" she returned, persistently.

Humbled, I gave it——also my name, my residence and my voting habit.

After checking me up and taking my political measurements they handed me my party ballot and motioned me to a vacant booth. The printed ballot was not quite as big as the Sunday Times, but it was a humdinger just the same. It was a yard long and heavily plastered with names, including those of a bunch of conscienceless scapegraces who were running as members of all three parties at the same time.

The judges shunted me into a box stall and I was presently left alone with my ballot and a rubber stamp. I am as expeditious as the average one-armed goo-goo-eyed poet and can swing a rubber stamp as handily as most men, but by absolue chronological measurement it took me three and a third minutes to check off the fifty-seven varieties of candidates I desired to honor with my vote. The election law provides a time limit of three minutes on each ballot, but if some voters don't require six or seven minutes to wade through the sheet and properly mark it I'm a whiskered goat.

I can imagine only one thing that is more of a bore than rambling over the face of a massive ballot. That is the job of counting the blamed thing.

Excuse me.

In this connection it may be said that I was very careful to vote for a number of worthy citizens who had promised to exert their influence in the direction of ridding the State of some of its fool laws—including that governing the primary election.

WAR AND WORK.

WALT MASON IN THE TIMES.

The nations of Europe are wading in slaughter, the sound of their conflict encircles the world; some thrones may collapse and some dynasties totter before the red flags of the fighters are furled. The men of our village are vastly excited, they sit by the pump in the big public square, explaining how German's plans should be righted, how Russia and France are both up in the air. They point out the errors of Serb and of Belgian, they criticise legions, the rank and the file, and hope they may ne'er either swallow or smell gin, if they couldn't manage those armies in style. Their wives, in the meantime, are bitterly sighing, the wolves by the doorway all threatening lurk; the children are hungry, for wienerwurst crying; their dads are entirely too busy to work. I'm sorry for Europe, that knows not the beauty of Peace, for poor Europe, whose rivers are red; but foremost and first I regard it my duty to rustle around for the liver and bread. The first of the month will be here ere we know it, and if I can't pay for my coffee and hash, the grocer will have little use for the post whose sympathy kept him from earning the cash.

Taking Precaution.

[Indianapolis News:] From some of the small-town drug stores in the stone-quarry district of Indiana you can buy anything from talcum powder to blasting gelatine. Not long ago a small quarry operator drove up to one of these stores. The man was in a buggy and was accompanied by his wife. Calling to the proprietor of the store, he said: "Jim, bring me that box I bought a while ago."

The package was placed in the buggy at the feet of the man and his wife. The latter eyed the box suspiciously.

"What's in that package?" she asked, with some fervor.

"Now, never mind," said the husband. "That's not going to hurt you."

The evasion excited the woman's further suspicions. "Ed Spivens," she exclaimed, "that's a package of dynamite."

"Well, what if it is," said Ed, with some emphasis. "It won't do any damage unless it explodes."

"Ed Spivens," shrilled the woman. "If you think I am going to ride six miles in a buggy with you with fifty pounds of dynamite at my feet you are a bigger fool than I thought you were! You have that man take that stuff right out and put it in the back part of the buggy, under the seat."

Pen Points: By the Staff

Huerta has sailed for Spain. Has King Alfonso the royal demijohn securely locked up?

War item: The German schooner Ada Howser was reported off Long Beach yesterday.

It appears that the Lord is still on the side of the heaviest battalions. It has ever been thus.

It is suggested that Congress investigate with a view of discovering if possible why, if other edibles soar in price, food for thought is not advancing.

It is officially announced that the Panama-Pacific Exposition at San Francisco will be open on time, thus making a new record for shows of that character.

The balloting for Pope will begin on the 31st inst., but none of the candidates for the exalted position will use the following in Rome to advertise their fatal beauty.

It is now reported by the followers of the sect that the world is about to come to an end, but like such prognostications there is no date set for the grand display.

Don't worry about the destruction of the cheese industry in Switzerland and Germany. They make some fine Swiss cheese in the western reserve, along the edge of Ohio.

Orville Wright, the inventor of the aeroplane, nearly lost his life in one of his machines the other day. Hasn't Orville learned that aeroplanes are made to ride in not to ride in?

It is quite evident that the dear [illegible] employed the language found in St. Luke xiii:27, in regard to some of the candidates at the recent primary. Get out your well-covered Bible and read it.

Ranchers report the web worm as an alfalfa pest. It is suggested that the worm be caught by the nape of the neck, in some quiet spot, and one of Hiram Johnson's speeches be read to it. This will be jinx enough.

It is not understood that the American troops will be removed from Vera Cruz in obedience to the "demands" of Carranza. The eastern gateway to Mexico will remain indefinitely in the hands of Funston. In the meantime the lower end is being cleaned up and made sanitary.

Funny thing about that Ohio Republican primary that resulted in the nomination of Warren G. Harding over ex-Senator Foraker for the United States Senate. The successful candidate is as much of a "Foraker man" as the ex-Senator himself. Was it a combination to choke off Senator Burton?

Speaking of the Bull Moose campaign, Capt. John D. Fredericks: "And then he will gnaw a file, and flee to the mountains of Hepsidam where the lion roareth and the whangdoodle mourneth for her first born." That was a famous text from which the famous Ohio humorist of the long ago, Miner Griswold (the "Fat Contributor") used to lecture.

A FIELD OF RED CLOVER

The beauty and the fragrance of the [illegible]
ant, restless sea,
The rhythm of its swaying [illegible]
Its honey-laden crimson [illegible]
Beguile the fickle butterfly, [illegible]
weary bee.

To me its dewy, languorous [illegible]
wafting dreams of bliss;
The velvet gloom of nights in June—
Faint stars—fleeting crescent moon—
Dreams wrought of, rosy [illegible]
Dreams of a wondrous kiss!

E. J. W.

GUNS OF PEACE.

(Sunday night, November 30, 1913)

Ghosts of dead soldiers in the battle-[illegible]
Ghosts of dead heroes dying [illegible]
In the long patience of [illegible]
Of famine, cold, heat, needless [illegible]
All ye whose loss makes up [illegible]
gain—
This quiet night, as sounds the [illegible]
tongue,
Do ye look down the [illegible]
among,
Viewing our peace and war with [illegible]
dain?
Or, wiser grown since reaching [illegible]
spheres,
Smile ye on those poor boobs [illegible]
seed
For this our harvest, nor regret [illegible]
Yet lift one cry with us to Heaven:
"Strike with thy bolt the [illegible]
furled,
And make all wars to cease [illegible]
world."

—[Dinah Maria Craik.

Are No "Austrian" Poles.

[Chicago Tribune:] To understand that is involved and hampered in the present conflict it is necessary to know that Austria is. There is no "Austrian" people. The latest statistics show that the proper is composed of the following elements:

German, 9,950,000, or 25.51 per cent of the whole population.

Bohemian, Moravian, Slovak, 6,435,000, or 23 per cent.

Polish, 4,968,000, or 17.77 per cent.

Ruthenian (or Little Russian), 3,072,000, or 13.58 per cent.

Servian and Croatian, 784,000, or 2.81 per cent.

Slovene, 1,253,000, or 4.48 per cent.

To this should be added [illegible] Italians and others.

When we turn to Hungary we find the proud, dominating and powerful Magyars constitute only 55 per cent of the population. The rest is made up of Germans, Slovaks, Croatians, Servians, Roumanians, etc.

In Croatia and Slavonia the Croatians, Magyars together form hardly 10 per cent of the population, which is composed of Croation and Servian.

The foregoing figures [illegible] that the Emperor in asking his subjects to fight Servia—and perhaps Russia and other Slav nations—is [illegible] risk and perhaps straining [illegible] ously the sole bond of [illegible]

...n Points: By the Staff

...erta has sailed for Spain. Has King ...so the royal demijohn securely locked ...

...r item: The German schooner Ann ...er was reported off Long Beach yes... ...y.

...ppears that the Lord is still on the ...f the heaviest battallions. It has ever ... thus.

...is suggested that Congress investi... ...with a view of discovering if possible ...f other edibles soar in price, food for ...ht is not advancing.

...s officially announced that the Pan... ...Exposition at San Francisco will be ...on time, thus making a new record ...ows of that character.

... balloting for Pope will begin on the ...nst., but none of the candidates for ...alted position will use the billboards ...ne to advertise their fatal beauty.

... now reported by the followers of a ...hat the world is about to come to ...d, but like such prognostications ... is no date set for the grand dis...

...'t worry about the destruction of the ... industry in Switzerland and Ger... They make some fine Swiss cheese ... western reserve, along the upper ...f Ohio.

...lle Wright, the inventor of the aero... nearly lost his life in one of his ... the other day. Hasn't Orville yet ...d that aeroplanes are made to sell, ... ride in?

... quite evident that the dear people ...ed the language found in St. Luke ..., in regard to some of the candidates ... recent primary. Get out your dust... ...d Bible and read it.

...thers report the web worm as an ob... ...est. It is suggested that the worm ...ght by the nape of the neck, led to ...quiet spot, and one of "Holy Bill" ...n's speeches be read to it. That ... jinx enough.

... not understood that the American ... will be removed from Vera Cruz in ...nce to the "demands" of Carranza, ...astern gateway to Mexico will re... ...indefinitely in the hands of Gen... ...n. In the meantime the town is be... ...aned up and made sanitary.

...y thing about that Ohio Republican ... that resulted in the nomination of ...n G. Harding over ex-Senator J. B. ...r for the United States Senate. The ...ful candidate is as much of a ...er man" as the ex-Senator himself ... a combination to choke off Senator ...?

...king of the Bull Moose enemies ... John D. Fredericks: "And they shot ... file, and flee to the mountains ... where the lion roareth and the ...oodle mourneth for her first born." ...as a famous text from which ... Ohio humorist of the long ago, A. ... Griswold (the "Fat Contributor") ... lecture.

A FIELD OF RED CLOVER.

...auty and the fragrance of that sold ... restless sea, ... rhythm of its swaying stems, ... honey-laden crimson gems, ... the fickle butterfly, entices ...ary bee.

... its dewy, languorous breath ...ting dreams of bliss; ...elvet gloom of nights in June— ... stare—fleeting crescent moon— ... wrought of rosy tenderness ...ams of a wondrous kiss!

E. J. CATCH.

GUNS OF PEACE.

...nday night, November 30, 1858.) ...of dead soldiers in the battle slain ...of dead heroes dying nobler far ...long patience of inglorious war, ...ne, cold, heat, pestilence and pain, ...whose loss makes up our victories.

...iet night, as sounds the ... ...ue, ... look down the trembling ... ...ng. ... our peace and war with Mexico? ...? ...er grown since reaching fifteen? ...ars, ... on those poor bones ye sowed? ... our harvest, nor regret the ... ... one cry with us to Heavenly God ... with thy bolt the next red ... ...ed, ...ke all wars to cease throughout ...ld."

—[Dinah Mulock Craik.

Are No "Austrian" People.

...ago Tribune:] To understand ... involved and hazarded in the ... ...flict it is necessary to know ... ...ts. There is no "Austrian people" ...est statistics show that Austria ...is composed of the following ...

...n, 9,950,000, or 35.58 per cent. ...ic population. ...ian, Moravian, Slovak, 6,434,000, ...cent. ... 4,968,000, or 17.77 per cent. ...nian (or Little Russian,) 3,518,... ... per cent. ...n and Croatian, 784,000, 2.80 ...

...e, 1,382,000, or 4.48 per cent. ...ts should be added Roumanians ...and others. ... we turn to Hungary we find ...d, dominating and powerful, ...nstitute only 55 per cent. of ...n. The rest is made up of ... Slovaks, Croatians, Serbs, Ruth... ...oumanians, etc. ...atia and Slavonia the Germans ... together form hardly 10 per cent. ...opulation, which is overwhelmingly ... and Servian. ...regoing figures sufficiently ... Emperor in asking his loyal ... fight Servia—and perhaps Russia ...r Slav nations—is taking a great ... perhaps straining rather dangerously ...o sole bond of national union.

...TERS TO "THE TIMES."

...ome fellow, clear, bright expression ... personal subjects, timely, pertinent and ... short, be kept in sight. Always ... and personal communications are ... to such letters by the signing ... name, which will be either pub... ...ion of the writer's request. Letters ... should be in "parliamentary" ... subject to editorial supervision.]

The Open Cut.

...ANGELES, Aug. 26.—[To the ... The Times:] Property in ... ...night as well be in the moon; ... use and has no value. Prop... ... a tunnel has less value be... ... the tunnel. Some hills are ... they have to be tunneled as ... very far get beyond them; but ... of land, are a nuisance, and, ... nuisances, to be avoided ... possible. When the tunnel is ... the purpose of a street, and ... immediate travel and traffic, ... property in it is of no use and ... but if cut down and made ... the property on each side of ... need and is of value. Such ... case if the First and Second ... cuts are made. There will ... valuable streets in place of ... tunnels. If the open cut ... not much more than tunnels, ... should be made. It is every... ...ment. It is a more practical ... than tunneling, and looks ...

C. B.

War's Destruction.

...ANGELES, Aug. 26.—[To the ... The Times:] A writer com... ... the war in Europe men... ... the things that may oc... ... near future, the destruc... ...ris and London by German ... balloons. ...ishes of lightly as a very ... thing, as something the ... very likely to attempt ... This is the public ... prepared for one horror ... It is already becoming ... to the work of destruction ... now going on in Europe. ... an unspeakable crime ... civilization should be perpe... ...Germany, what right has she ... superiority for her peo... ...the Goth and the Vandal? ...truction wrought by those ... brought the dark ages ... world. ...and Rome were sacked and ... them. In history to repeat ... the German in the role of ...?

...wanton, criminal, damnable ... is to take place let Ger... ...member that it is she who ... England and France would ... anything so terrible as ...ction of the wonderful and ... cities of the world. With ...th, their art, their beauty, ...ment the achievement, the ... civilization of the Cau... ...and are its crowning ... the Germans also remem... ...if they commit a crime so ... the world will never forgive ... atrocity, but will find a way ... exacted for so diabolical a ... the American people wit... ...an act and remain passive? ... would indeed be up to ...est long and loud against ... which there is no parallel ...d history.

R. G. WATSON.

...payer Would Like to Ask Why.

...ANGELES, Aug. 27.—[To the ... The Times:] My attention ... called by an item in one ...ning papers to the action of ... of Public Works in award... ...cts for streets, sewers, etc., ... to ask the following ques...

...Why do we pay city officials ... certain contractors relative ...itions of the work after ... been opened by the Board ... Works by giving to him the ... estimates, and the same ... other bidders? It seems ... practice of the board to re... ...proposals when in the judg... ...the Engineer contractors have ..., Readvertise for new pro... ...compelling the low man ... bid higher next time?

...Why, when a contractor ...ter into contract after award ...made, that he is not com... ...forfeit to the city an amount ...10 per cent. of his bid, in ...with the law?

...Why is the taxpayer made ...ugh the sewer contractor ...ring trenches an amount ... from 25 to 100 per cent. more than last year for the same class of work.

Fourth—Why are sewer contractors permitted to construct sewers in shallow tunnels where same are sure to cave in soon after work has been accepted by city, thereby adding to the already heavy burden of the taxpayers' account of constant repairs?

As a taxpayer I do not understand the motives of the city officials being so solicitous of the interests of the contractors and bonding companies in rejecting bids for about $500,000 worth of work as the penalty on this amount would be about $50,000, and this would greatly relieve the taxpayer of some of his heavy burden. I believe that it is about time that the interests of the taxpayer as well as the favorite contractor should be considered.

I undersand that some contractors are paying as high as 15 per cent. per month to a bonding ring for the financing of their Vrooman Act jobs, and this amount is, eventually, of course, charged up to the taxpayer. I would suggest that those who are so interested in the contractor to investigate this instead of warning them to bid higher.

P. H. ENRIGHT,
No. 6803 Estrella avenue.

1915.

MORE AID FOR FLORAL DISPLAY.

QUARTER-MILLION ALLOWED IN AID BY SUPERVISORS.

With Granting of Additional Appropriation Yesterday, Work on Figueroa-Street Side of Exposition Park Will Commence Immediately. Other Work to Start Soon.

Making a total of $236,000 allowed to date, the Board of Supervisors yesterday agreed to appropriate $44,000 for the floral display work of the 1915 General Committee of Los Angeles city and county on entertainment and celebration of the opening of the Panama Canal and $7000 for the committee's publicity work. The committee asked $64,500 for floral display and $10,000 for publicity.

With the $44,000 assured, Chairman Wiggins of the Foral Display Committee stated yesterday that he will immediately start the work of converting the Figueroa street side of Exposition Park into a mammoth garden of California flowers and plants and that plans will be drawn for the beautifying of the space at the park reserved for a sunken garden.

The board last week agreed to raise the following sums by special tax levy for the committee's work: $75,000, beautifying Los Angeles county; $50,000, beautifying Los Angeles city; $30,000, electrical display, and $30,000 for street decorations.

At a meeting of the committee yesterday afternoon, Capt. H. Z. Osborne tendered his resignation as secretary of the body and N. H. Martin, formerly of the Southern Pacific passenger department, was named his successor.

W.C.T.U. JUNIORS CONVENE.

State Meeting Closes With Today's Session at Boyle Heights M.E. Church—All Invited.

Yesterday the Young People's Branch of the W.C.T.U. began its State convention at the Boyle Heights M. E. Church and will continue in session today.

State President Miss Alita Williams opened the convention yesterday morning with a short devotional service followed by the report of the State officers.

At noon a delicious lunch was served by the women of the W.C.T.U. to show their interest in the work being done by the juniors. The reports of the State superintendents were given during the afternoon session.

A special reception was held in the church parlors last evening, during which an interesting musical programme was given.

The convention will close this evening with a rousing temperance rally. All who are interested in the cause of temperance are invited to attend today's sessions.

Knew's After Him.

NEW EFFORT TO LOCATE YOUNG.

REALTY BOARD ASKED TO FIND MISSING BROKER.

District Attorney's Request Meets With Prompt Response from Local Organization that, It Now Appears, Has Been Watching His Movements for Some Time.

The District Attorney's office has asked the Los Angeles Realty Board to assist in locating and apprehending J. W. Young, the Long Beach real estate broker, whose alleged swindling operations in connection with property at the harbor and elsewhere were made the subject of numerous sworn complaints by victimized persons several days ago. The request is embodied in a communication addressed to Secretary Wilson of the board. It is to be disseminated to all the members.

Young, it is now learned, had been under the observation of the board for months before his arrest was actively sought. Various members of the realty men's organization had, in fact, been quietly securing evidence about his alleged manipulations and had been laying this before the District Attorney. It is hinted that the man under surveillance had an inkling of this sleuthing activity before any of the real victims had voiced their suspicions and that this knowledge enabled him to time his departure for places unknown.

"Young was not a member of the Los Angeles Realty Board," said President Mines yesterday in discussing the communication addressed to that body, "but we are, nevertheless, more than glad to do anything in our power to help in running him to earth. The board has come out flat-footedly on the subject of crookedness in real estate operations and is after the jackals and harpies of the profession, tooth and nail. We invite the confidence of anyone and everyone who has fallen into the clutches of such gentry and we promise to aid to the limit any prosecutions that may result.

"This man Young should be haled into court, and if the members of the board can help to get him there they will consider it a duty to do so. We have assisted in the prosecution of a number of realty sharks during the present year and have put some of them behind the bars. We propose to redouble our vigilance in 1915, when the horde of 'sure-thing' crooks that always flock with great crowds begin to come here with the exposition year hosts. By maintaining a working information and appraisement bureau in the Realty Board building, we expect to make it possible for every prospective investor to get the facts about whatever property he considers buying and about the broker with whom he is negotiating. We are going to make Los Angeles the unhealthiest city in the country for the criminals who call themselves real estate men."

Blazing New Trade Lane

(Continued from First Page.)

terday, however, that this time will be cut to eight hours as a matter of course later on.

Built in 1903 at the plant of the Maryland Steel Company at Sparrow's Point, Md., the Missourian is one of the three largest boats flying the American-Hawaiian flag. It is 490 feet in length and on this voyage carried 8508 tons of general merchandise, 1700 tons for Los Angeles.

Capt. Lyons, the boat's master for six years, started out, as he phrased into "Nova Scotia bottoms but changed to American shipping thirty-three years ago." Asked about his home yesterday, he characteristically said: "My ship is my home. My family lives in Alameda."

FROM THE SHIP'S LOG.

The Missourian left New York August 4 and lay off Colon from August 12 to August 15 waiting for the official opening of the big ditch. The handling August 15 from Colon to Gatun Lake, as set forth in the Missourian's log, follows:

At 12:40 p.m., stand by; 1:54, pilot aboard, Mr. Weishoper; 2:00, anchor away; 2:07, full speed; 2:17, half speed; 2:45, stopped; 2:58, half-speed astern and arrived Gatun locks, engines to order; 3:02, made fast and pilot came on board, Mr. Osborn; 3:07, slow ahead; 3:09, stopped; 3:14, entered first lock; 3:22, began to flood lock; 3:27, first lock full; 3:41, arrived in lock No. 2; 3:45, began to flood lock No. 2; 3:51, lock No. 2 full; 4:03, arrived in lock No. 3; 4:06, began to flood lock No. 3; 4:13, lock No. 3 full; 4:15, slow ahead on both engines; 4:21, left lock No. 3; 4:25, stopped; 4:27, anchored in Gatun Lake, thirteen fathoms water, sixty fathoms chain; 4:52, engines rung off.

The log under date of August 16 has the following entries for the handling from Gatun Lake to the Pacific:

At 7:00 a.m., Pilot Hains came aboard; 7:09, stand by and lock gates opened; 7:12, slow ahead, engines to order; 7:37, arrived in lock and gates closed; 7:40, began to drain lock; 7:50, lock drained and hand rail on starboard side fouled; 8:13, lock gate repaired, started ahead slow; 8:32, left Pedro Miguel locks, thirty-four-foot drop; 8:38, arrived at Miraflores locks; 8:56, entered lock No. 1; 9:01, began to drain lock No. 1; 9:22, lock drained, twenty-eight and three-tenths-foot drop; 9:31, entered lock No. 2; 9:35, closed lock gates; began to drain lock; 9:53, lock drained, open lock gates, twenty-three and six-tenths-foot drop; 10:15, left lock No. 2; 10:25, fast to dock outside of lock; 10:32, stand by; 10:34, slow ahead; 11:05, Balboa; 11:35, stopped to discharge Pilots Weishoper and Hains; 11:38, full speed ahead.

UNDELIVERED TELEGRAMS.

There are telegrams at the Western Union for Miss Marion Bohn, Mary Brick, Mrs. Meone Cithey, Mrs. R. J. Dumont, F. Ferguson, Alpha Gilham, L. E. Gates, Dr. Charles M. Harrison, Howard V. Herndon, Aline Johnson, Carlos Jauregui, Amador Juregui, W. H. Jones, Pedro Lopez, Mrs. J. Moore, Mrs. Rose Rankina, Miss Fern Sparx, Mrs. Stamm, Mrs. Hattie Snyder, C. A. Williams and Fred E. Wilcox. At the Postal: Larzaro de la Garza, Car Lempke, Mrs. H. D. Allan, Murray Sergant, Mrs. J. A. Ownbey and Max Figman.

$4

A true English Oxford, with all the smartness the name implies! Blind eyelets, oak-tanned inner and outer sole. This is one of our new, popular-priced shoes that looks as if it should cost you a dollar more.

—tan or black
—fully guaranteed

Staub's
The Popular Price Shoe Store.
336 SO. BROADWAY

VICENTE TERRACE—Ocean terminus of Pico Boulevard. Your opportunity. Buy now. SCHADER-WELLS, Sole Agents, 1808 Ocean Ave., Santa Monica, Cal.

Harris & Frank
437-443 South Spring St.

Now Comes Our
Three Days' Final
Wind-Up Sale!
Friday, Saturday and Monday

$14.85 For Men's Suits That Were $35, $30, $25 and $20

All remaining Summer Suits in our stock—the work of such famous makers as Stein-Bloch, Michaels-Stern, Stratford System and others. Hundreds of people wait every year for this sale. With remarkable values like these, we will be obliged to make a slight charge for alterations. Sizes up to 50.

Most of them suitable for all the year round. Some good fall-weight blue suits for high school boys—"Stratford" make—among them.

82 Munsing Union Suits for Men —Light Weight Lisle, Now at .. $1.25

Friday Saturday and Monday

Harris & Frank
437-443 South Spring St.

Mail Orders Filled

—Home of Ostermoor Mattresses— McCall Patterns—

Coulter Dry Goods Co.
FOUNDED in 1878

U. S. Postoffice Sub-Station | W. U. Telegraph Branch | American Express Branch

Special Notice to Customers With Charge Accounts

Ordinarily, purchases made on Saturday, the 29th, and Monday, the 31st, ONLY, would be placed on statements rendered you October 1; but because Saturday is a half-holiday, we shall also include all purchases made today, August 28, as well. Avail yourselves of this accommodation for the two days and a half remaining in August.

Pre-Inventory Sale

More Handsome Trimmed Hats at Only $1!

To the very few hats that remained unsold in our annual dollar sale of fine millinery last week, we have added fresh assortments, newly-trimmed by our own work people; so that the variety is almost as good as when the sale was first announced.

Remember the fact that we never buy even untrimmed shapes that cost us as little as a dollar; so when you are offered the opportunity to secure a stylish hat, complete with thoroughly good trimmings, for one dollar, you will do well to secure at least one.

(Millinery; Main Floor)

Extra Good Values In Fine Undermuslins

Corset Covers		Camisoles		Marcella Drawers		La Grecque Drawers	
Were	Now	Were	Now	Were	Now	Were	Now
75c	50c	$1.50	$1.00	$1.00	75c	65c	50c
85c	65c	$1.75	$1.25	$1.50	$1.25	$1.00	75c
$1.00	75c	$2.50	$1.75	$2.25	$1.50	$1.25	$1.00
$1.25	$1.00	$3.00	$2.00	$2.50	$2.00	$1.75	$1.35
$1.50	$1.25	$3.50	$2.75	$3.00	$2.50	$2.00	$1.50
$1.75	$1.50					$3.00	$2.50
						$4 and $5	$3.50

(Undermuslins; Second Floor)

All-Linen Handkerchiefs, 10c Each; $1.00 Dozen

An extraordinary value, indeed; for these handkerchiefs are of pure sheer linen, neatly initialed, in a full line of letters; or the plain narrow hem styles; all 10c, $1 dozen.

(Handkerchiefs; Main Floor)

Pre-Inventory Corset Sale Ends Very Soon

Splendid opportunities to secure a corset at manufacturer's cost; such well-known and good makes as Lily of France, Bon Qualita, Rengo Belt, La Grecque, La Reine, Successo and Howd Lace Front; regularly $5, for $2.50.

Broken Lines—of Parrine, Lily of France, Redfern, La Grecque and Howd Lace Front; values to $8, for $5.

(Corsets; Second Floor)

Clearance of Summer Waists Values to $5, for $1.95

Handsome silk nets, lace and chiffon waists, in colors and black; stripes and checks; long and short sleeves; high and low neck styles; waists that have sold for $5; out in this clearance at only $1.95—you could not buy the silk alone for such a little price.

And at $3.95

We show a splendid line of crepes, chiffons and fancy silks, with long and short sleeves; some embroidered; the majority in late models; any of which would sell for $5, regularly; out on special clearance for $3.95.

(Waists; Second Floor)

French Radium Silks—Very Stylish at Marked Reductions

These rich silks are much in demand at regular prices; these are limited quantities, and are reduced simply to clear them out—

40-inch French Radium; formerly $2.50, at $1.75.

40-inch French Radium; in polka dot effects; formerly $2.50, at $1.75.

40-inch French Radiums; formerly $3.50, at $2.50; regularly $3.00, at $2.00.

All in shades suitable for street wear.

(Silks; Broadway Annex)

New School Dresses for Girls

Dainty models in ginghams and crepes, plaids and plain colors; trimmed in plaids and Roman stripes; no newer or prettier garments can be obtained at $1.75 to $4 ea.

Dresses in challis, at $4 to $8.

(Children's Wear; Second Floor)

Rugs and Draperies at Pre-Inventory Sale Prices

Axminster Rugs, $18.75
—9x12 size; floral and Oriental patterns which the factory has discontinued making; regularly $25 and $27.50, for $18.75.

Tapestry Brussels Rugs, $11.85.
—small allover patterns; 9x12 ft. size; copies of Body Brussels; woven without a seam, and very good $16 rugs, at $11.85.

Poster Cretonne Rugs, $1.50.
—old Dutch figures in the border; a broken line of patterns, suitable for practically any room, regularly $3, special, $1.50.

Cotton Warp Mattings, 30c Yard
—Japanese cotton warp matting; natural color; Panama weave; regularly 40c, special, 30c yard.

Portieres at Half
—only one pair of a kind, so marked to close out the line at half regular prices.

Voile Curtains at Half
—another broken line, in white and ecru; trimmed with macrame; to close out incomplete lines, at half.

Couch Covers, $1.00
—one lot of selected good designs; 56x96 inches; dark shades; regularly $1.75 at $1.

Cretonnes, 12c Yard
—patterns which the factories do not make next season; regularly 25c, special, 12c yd.

Scrim, 12c Yard
—cream and ecru; one lot of regular 25c goods, at 12c yard.

Velvet Velours
—50 inches wide; in rose, olive, brown and blue, in two qualities, at $1.50 and $2.50 a yard.

Silkoline, 10c Yard
—5000 yards to go at this price; plain or figured; 36 inches wide; specially priced at 10c yard.

(Rugs, Draperies; Third Floor)

The New Suits for Fall Are Here

Already we are showing a comprehensive display of the styles that fall and winter will decree most fashionable.

In particular, we mention the new basque and Redingote models, shown in broadcloths, serges and cheviots, in navy, green, plaid, Labrador, brown, wistaria and wine shades.

You will enjoy seeing and selecting from these, at $18.50 to $45.00.

New Cape Coats

In invisible checks, are very good for fall—here you may see a becoming assortment of the best styles. Plaids, too, are good, and are present in plenty; at $12.50 to $16.50.

(Garments; Second Floor)

215-229 South Broadway—224-228 South Hill Street.

B.B. BUCK WHEAT

Excellent Service
To Eastern Points
Via Salt Lake Route
Tickets at 601 So. Spring St.

ELECTRIC WASHER
$2.50 down, $2.50 week. Free trial. Costs 2c and 20 minutes' time to wash for family of 6. Telephone or call, save.
WOODILL-HULSE ELECTRIC CO.
111 East Third. The Electric Shop. Just Around the Corner from Third and Main.

Life's Gentler Side—Society, Music, Song and the Dance—The Theater

MOVEMENTS IN SOCIETY.

A MARRIAGE which will be of interest to many Los Angeles people took place Tuesday at De Wittville, N. Y., when Miss Carolyn Elinor Flanders, formerly of this city, was married to Morris Rien Sanford of Irvington-on-Hudson. The bride is a graduate of Occidental College, class of 1909, a popular member of the Delta Sorority, and has a host of friends in college circles here. After her return East she was engaged as preceptress of the High School at Spencer, N. Y. Prof. Sanford was principal in the same institution and the acquaintance ripened into a romance which reached its consummation in the marriage which took place at the beautiful home of the bride's parents, Mr. and Mrs. Mett Flanders, on the shores of Lake Chautauqua. The father of the groom, Rev. B. G. Sanford of Troy, Pa., performed the ceremony in the presence of the immediate relatives of the couple, who left that evening on a bridal trip to the St. Lawrence and Thousand Islands. They will be at home after October 1 at Irvington, where the groom, who is a graduate of Syracuse University, is head of the English department in the High School. The bride is a niece of the Misses Frances and Henrietta Freeman, No. 259 North Union avenue, this city, where she resided during her college days here.

Visitors Honored.

Complimentary to the Misses Margaret Goodrich and Hazel Bliss, who are guests at the home of Mr. and Mrs. Guy Brinton Barham of No. 1209 Arlington street, Mrs. M. F. Ihmsen entertained yesterday with a small luncheon at the California Club, followed by a theater party at the Burbank. At the conclusion of the performance Miss Conchita Sepulveda, daughter of Judge and Mrs. Ignacio Sepulveda, No. 2629 Monmouth avenue, at whose home the young women will visit before their departure, was hostess at a tea party at the Alexandria. Besides the luncheon guests there were Mrs. Walter Perry Story, Miss Elizabeth Wood, Miss Virginia Walsh and Miss Katherine Johnson.

For Miss Bush.

Delightfully informal was the enjoyable luncheon given yesterday by Miss Lucille Ballard of No. 2280 West Twenty-fourth street, in compliment to Miss Harriet Bush of Michigan, who is the guest of Miss Anita Thomas, daughter of Mr. and Mrs. Frank Thomas of South Flower street. The table held a yellow and white centerpiece which was most effective.

Short-Wright Wedding.

Miss Ruth Short, daughter of Mr. and Mrs. Charles A. Short, No. 2181 West Thirty-first street, became the bride last evening of Oscar C. Wright of Santa Monica. The bride was attired in a becoming creation of white Irish embroidery trimmed with Irish crochet, and over this was gracefully arranged a tulle veil fastened with orange blossoms and pearls. A bouquet of bride roses and valley lilies completed the costume. Miss Irene Short in a dainty white lingerie was honor maid, and she carried a shower of maidenhair, while the little flower girls, Billee and Margaret Short, carried gold baskets filled with pink and white rosebuds. Don Short stood with Mr. Wright as best man. White and pink carnations brightened the rooms where a buffet supper was served following the ceremony. Mr. and Mrs. Wright will enjoy a hunting trip before making their home in their own cosy bungalow at Santa Monica.

Bridge Tea.

A bridge tea Tuesday was graciously presided over by Mrs. Cliff Page and Mrs. Cliff Page, Jr., of Orchard avenue, who asked a few friends in to meet Mrs. Bell and Mrs. Nell, who are visiting here from the South. Goldenrod and golden glow formed pleasing decorations in the rooms, where four tables were arranged.

To Return.

Mrs. William H. Halliwell, with her two sons, Charles and William H., Jr., will return the first week in September from a two months' sojourn in Seattle.

Home from Honeymoon.

Mr. and Mrs. Robert Herron have returned from their honeymoon spent at Coronado, and are at home to their many friends in Montecito Park. Mrs. Herron will be remembered as Miss Eva Chambers, daughter of Lud Chambers.

Sacramento Guests Entertained.

Miss Maruon Hodge and Miss Lynn Cooper of Sacramento, who are the house guests of their aunt, Mrs. H. A. Burgess, No. 930 Sunbury avenue, have been much feted during their visit. Mrs. Burgess entertained recently with an evening of whist for her nieces, decorating her home in the beautiful Killarney roses, and was assisted by her daughter, Mrs. Hetty Murphy. Prizes fell to Mrs. Stewart and Dr. Ashmore, and elaborate refreshments were served. Those asked to meet the young ladies were Dr. and Mrs. Grant Ashmore, Mr. and Mrs. Harry Stewart, Mr. and Mrs. W. S. Badger, Mr. and Mrs. Will Burgess, Mr. and Mrs. Luzerne Stevenson, Mr. and Mrs. Frank Bradley, Mrs. M. Sheridan, Mrs. E. A. Brehler and W. E. Stanton.

Mrs. Frank Bradley gave a dinner of ten covers at her home, No. 1315 West Tenth street, for Miss Cooper and Miss Hodge. The table was dainty with the redolent pink sweet peas, arranged in a handsome basket, and cards marking covers were adorned with the same blossoms.

Mrs. W. F. Badger and her daughter, Mrs. Myrtle Sheridan, entertained at their home in Hollywood with a luncheon for these charming guests. Crystal vases of Fair Maid carnations and maidenhair fern occupied the center of the table, each crystal flowerholder being held in leash to the next by means of crystal chains. Carnation cards marked covers for the hostesses, the guests of honor, Mrs. Donald Keeler, Mrs. Hetty Murphy, Mrs. Ethel A. Brehler, Mrs. Jane E. Bradley and Miss Lelia Burgess. Dainty fancy work passed a pleasant afternoon.

Smart Bridge Luncheon.

In honor of her house guest, Miss Jennie Mason of Omaha, Mrs. Sirilla Jones entertained recently with a smart bridge luncheon of thirty-six covers at her home in Hollywood. Assisting the hostess were Mrs. Warren S. Young and Miss Cyrilla Schoning. The tables were bright with fragrant pink roses, while placed around the rooms were baskets and vases of golden glow. Following the games of auction prizes were captured by Mrs. J. Lewis and A. Isaacs.

At East Newport.

Mrs. E. B. Drake is entertaining a house party at her new bungalow at East Newport, consisting of Mrs. E. C. Jandt, Miss Jennie Mellen, Mrs. C. H. Kellogg, Mrs. R. W. Brady, Mrs. H. F. Lockwood and Mrs. Cleonine Bergen.

Surprise Wedding.

Charles S. Davis, an attorney of this city, was quietly married on the 21st inst., in San Francisco to Miss Rae Camp. The young people eloped on the steamer Yale Thursday a week ago, and returned to Los Angeles Monday. They are living with the bride's mother on West Forty-sixth street, but will be at home to their friends at No. 1021 South Grand avenue after September 15.

LAURA JEAN LIBBEY TALKS HEART TOPICS.

Do Beaux, Like Fish, Need to Be Angled For?

"New hope may bloom and days may come
Of milder, calmer beam,
But there's nothing half so sweet in life
As love's young dream."

In almost every mail I receive scores of letters from young women naively asking me in one form or another, how they may catch a beau. Some modestly hint at the desire uppermost in their minds; others come boldly out, asking the question.

It would seem as if those romantic young girls imagine that men, like fishes, must be angled for. I laugh as I read the letters, noting how wide of the mark are these girls' ideas of winning hearts. The truth of the matter is, it is the girls who bother their heads the least about this matter who make the richest find in the matrimonial field.

There is no set rule for baiting young men, save that a girl must be modest, refuse to make acquaintance without an introduction, and, above all, not to let the young man get the idea that she is looking about for some one to fall in love with her.

It has been said that almost any fair-looking clever girl can win the man she makes up her mind she loves best and wants. While there may be a grain of truth in this assertion, there is a mountain of uncertainty about it. The young man for whom she sets her cap may not be heart whole and fancy free, as she imagines. There might be a sweetheart in the background, or a dozen good reasons as to why he doesn't seek a girl to woo and wed, if she but knew it.

If there's one thing a man insists upon more than another it is deciding for himself whether a girl appeals to him or not. If she does, he will be eager to make her acquaintance, braving all opposition. Should she not touch that mystic golden chord that sets his heart thrilling, he will be courteous if brought in contact with her, but all her blandishments to make an impression upon him will be unavailing. It is the man who considers that he must fish for a sweetheart.

He generally makes his selections ere he casts his line for the prize he has set his heart on. This is simply an illustration. There are many girls who will understand the force of this argument when pointed out in this way. Beaux resent being chased after. In such an event they redouble their speed to get away. Not one in a hundred is caught by the fair would-be captor. Heart mating is much more serious than these girls would suppose. It means a lifetime of happiness or disappointment for which there is no cure. Girls, let men do the wife choosing. They seldom make a bungle of the right and custom which has been theirs for years.

MISS LIBBEY'S REPLIES TO YOUR LETTERS.

Correct name and address must be given to insure attention—not to print. Send your address to Miss Libbey, No. 916 President street, Brooklyn, N. Y.

Passes Him in the Street.

Dear Miss Libbey: I am a young girl employed in a bakery. My duties require me to be in the store every evening until 9 o'clock, and on Saturday evenings later. I walk to my home, which is nearly a mile away. Lately I have observed a young man who always stands on the same corner and watches me intently as I pass. Is he anxious to make my acquaintance, do you suppose? BELLE B.

It is very rude of the young man to endeavor to attract your attention and stare at you, to say the least. Girls should pay no attention to the fellows who try to scrape acquaintance with them on the street. They are presumably not of the class respectable maidens should know. A young man who is honestly smitten with a modest girl will contrive to secure an introduction to her some way, somehow.

Does Correspondence Feed Love's Flame?

Dear Miss Libbey: I am a young man 27 years old and greatly enamored of a girl whom I have been going to see off and on for about two years. My business is such that I cannot tell beforehand when I can be sure to have an evening to myself to call by appointment, consequently, I have carried on a correspondence with her. She seems to have cooled toward me of late, which distresses me greatly. What can I do to make sure that she cares for me? GEORGE H.

Propose marriage to her. Her yes or no will settle the question. Love by mail is not always satisfactory.

The Husbands Buys for the Table.

Dear Miss Libbey: I have been a wife for fifteen years now. My husband will not give me a cent of money. He buys the food for the table, and so closely there's not a scrap left over from one meal to another. I am getting tired of it. Can you advise a heartsick woman what to do? MRS. O'D.

The situation calls for determination on your part. Insist upon having a certain amount for the household expense—just what he is paying out. Many husbands can be coaxed to do the right thing if you go about it gently, pleasantly, lovingly, but will balk at being threatened and won't be driven.

LAURA JEAN LIBBEY.

FOR WOMEN AND MEN.

Facts, Features and Fancies.

BY OLIVE GRAY.

THE GOOD HOUSEKEEPER'S HINT: Any article made of celluloid (and Parisian ivory is practically the same material) may be mended by the use of collodion. Liquid court plaster, which contains a large per cent. of collodion will do the work. Smooth the broken edges of the article, smear with the collodion, press together and allow to remain undisturbed for at least twenty-four hours.

Consistency! How few have that precious jewel!

Many claim to have it, but upon examination, it proves to be but an artificial "gem." We clamor, for instance, for a certain place or privilege and when it has been attained, we utterly refuse to accept it if with it we must take its consequences.

If the immutable law of compensation is unfailing, so also is that other law, and when we attain to eminence, we must pay the toll. When we assume responsibilities, we must take the cares incidental thereto. When we attain certain worldly rights, we at that very time and by that very act relinquish certain other privileges. Woman cannot, for instance, retain her place upon the fabled pedestal, where she is enmisted with the fog factor of traditional reverence from man and at the same time be his equal factor in the world of work. She may receive a more genuine friendship, very likely, stripped of needless words and compliments. I truly think the spirit of the present-day comradeship is better and more sincere than the flattery of the past; but it is different and we must accept it as it is. The lament of the old-time woman that men no longer stand with uncovered heads while talking with women on the street is incompatible with the new-time association among women and men. And this does not mean that men think less of women because of such association, but quite the reverse. It means, as I believe, that their regard is based upon better understanding, and is less perfunctory than the old-time exaggerated courtesy. I do not believe that men are less truly polite to women in business than in society; although they may feel free in the former association to lay aside a few of the unnecessary gestures of politeness.

* * *

"Vanitabs."

Isn't that a clever name? And the vanitabs are clever. They are small powder pads, not for spreading on powder and shaking it all over one's frock and shoes—as most powder puffs do—but these are thoroughly impregated with powder and are sealed within paper envelopes so that each is perfectly sanitary. These novel additions to the feminine niceties are given away by the toilet goods department of one of the big mid-Broadway stores which makes a specialty of preparing its own toilet accessories.

* * *

Sanitary Bloomers.

The latest shape in which the sanitary apron appears is that of bloomers. The fastening below the knee does away with the possibility of the garment "crawling up" as the ordinary aprons do, and at the same time adds unfailing protection.

* * *

Aids the Shield Problem.

At present, when the blouse and its many sisters are so diaphanous as to give next to no protection from the public gaze, it is a problem as to how to so dispose of shields that they shall be at least partially invisible.

There are several new devices along this line, one of the latest being the flesh-colored "harness" shield. This is so nearly the color of the arms and neck that it takes close scrutiny to tell where one begins and the other ends. There is also a sleeve cap shield in flesh color, and a new white shield which acts in the capacity of a bust supporter, thus usurping to an extent the mission of the brassiere. Then there are black shields of both the happens and the less complicated styles. Among them all—one should be able to solve the shield problem satisfactorily.

* * *

Mission Bells.

The latest buttons for ornamenting the waist or blouse, are in the shape of the mission bell. These buttons come in many colors and materials and have "tongues" in a contrasting color. Thus the bells of jet have "white-coated" tongues, those of amber have tongues of black, and so on.

* * *

Black and Silver.

The touch of silver on the hat of black velvet is smart just now. It is well to add the "just now" for never were styles so evanescent as they have been for many moons and they promise to continue fleeting until the fashion show at least.

* * *

New Suits.

I did not expect to like the new fall suits, but I confess that they have taken me by storm. I like the long lines of the suit coats; I like the short, smart skirts. I like the materials and I believe that we shall all find ourselves better dressed than we have for several years past, for I think the modes will be generally becoming, both as to suits, gowns and millinery.

* * *

Bread and Butter.

We were talking of the high cost of living—an unfailing subject at present—and the Good Housekeeper said: "I do not believe we pay as much attention nowadays to the question of bread and butter as we should. Do you know that a pound loaf of bread and a half pound of butter yield, both in building material and energy, all that is needed by a healthy adult man for a day? With a little sweet added for taste, bread and butter fills all the absolute requirements," she continued. "Then," she added, "But we should take great care that the bread be of the best and most nutritious sort and the butter the purest that can be obtained." Do you know, I believe many underestimate the value of bread and butter, and that there is a tendency to consider it rather an "old-fashioned" food. I mean genuine, substantial bread such as our grandmothers used to consider the staff of life. Among the many fads are we not in danger of losing our bearings as to the "staff?"

* * *

For Sick Children.

Save your post cards, paste them together back to back and when a number have been accumulated, send them to the children in hospitals. They will enjoy the pictures and many a happy hour will be thus afforded to the small convalescents.

* * *

Fashion's Reflections.

Dark blue silk braid is used for binding white serge dresses.

Hand-run filet meshes are the latest veilings from abroad.

The one-piece dress is always smart, not to say comfortable.

Tulle and chantilly capes have bands of velvet for trimming.

Dahlia red is likely to be a favorite color for the tailored suit.

The sash is likely to remain popular for all classes of costumes.

Black chantilly over white satin is used to excellent advantage.

High corselet girdles appear on the new flowered voile dresses.

A very soft wool flecked with silk is being used for babies' afghans.

Diamonds mounted with opals or onyx stones are very fashionable.

Pile fabrics will be much used for the perfectly straight, long tunics.

No woman who has had one cape is quite happy till she gets another.

Long, full sleeves of tulle are used on corsages that are very low.

Many sashes are seen threaded through the coats of tailored suits.

Mourning bags are made of finely knitted silk in black and white stripes.

Footwear has never been so effective or charming as it is at present.

Italian troubadour wraps of fur are said to be one of the coming fashions.

LOSES THE EGG RECORD.

Man Swallows Fifty-three and then Meets With One That Had Become Too Strong for Him.

[New York World:] William Reinke, champion heavyweight long-distance egg-eater of the East, failed on Easter morning to smash the world's record. He lost on a foul. He had eaten 53 of the ovoid beauties when he ran into one that was not as orthodox as it might have been. And right there the contest was postponed sine die.

Here is what William ate:

Thirteen soft-boiled eggs, with three pieces of bread.

Thirteen hard-boiled eggs, with a coffee ring.

Eight fried eggs, with a French roll.

Eight poached eggs, with three doughnuts.

Eight eggs in omelet form, with two seed rolls.

Three scrambled eggs, with three tea biscuits.

"I was getting along in fine shape," said Reinke yesterday to a reporter for the World, "but when I collided with that Scotch verdict egg I lost my sunny disposition.

"I eat on an average of 100 eggs a week. I've been doing that for the last five years. That makes about 26,000 eggs that I've climbed on the outside of in that time. Sunday was the first time that a bad egg ever got annoyingly close to me."

"How do you tell a bad egg?" asked the reporter.

"I break it gently," replied Mr. Reinke. "That's the best way in the world. You see, the egg with the long pedigree that I found on Sunday was tucked away in the middle of a lot of scrambled ones, and there was no way of knowing it was there till I got closely acquainted with it.

"Don't misunderstand me," continued the champion of the East. "I don't want to get the world's championship so that I can go around wearing a laurel wreath in place of a hat. It's just a fad with me. Some men love fast horses; some admire yachts, or dogs, or books, or airships. I eat eggs.

"People see me going around sometimes with an egg stain on my vest and they take me for a millionaire. I don't want to create that impression. I'll admit that I squander a small fortune every year on eggs; but then it's my only dissipation. I don't drink or smoke, and I weigh 200 pounds, and look forward to a long and useful life.

"Take my advice. If you want to be healthy and wealthy and wise, eat a couple of dozen large luxuriant eggs every day. So long a your belt isn't too circumscribed you can build up an appetite to fit it; and when your belt is filled out your life will have what they call the roseate hue."

A Distressing Tragedy.

[Rehoboth Sunday Herald:] Polk Daniels of Howard, discussing the subject of puppy love, says: "It is told for a fact that a couple of Howard small frying size poodle puppy olvers, 17 and 15, armed with the consent of the would-be-bridelet's mother, applied to the Probate Judge one day last week for a marriage license. The judge thought they were joking and advised them to take the money and go out and have a good time before the snow was all gone. But they insisted that they were in earnest and wanted to get married. The judge firmly declined to do anything for them at present. 'Come back in three or four years if you still want to get married,' the judge told them. There were tears and weepings; the boy begged and said 'please;' the girl said 'I'll be good,' but the judge could not be moved. He gave them a nickel apiece and told them to run out and play, but they were not to be comforted. An hour later when the judge closed his office he found them still standing out in the hall holding each other's hands and sobbing as if their little hearts would break."

Three Nightmares.

[Pittsburgh Dispatch:] The three nightmares of the United States, England and Austria are Mexico, Ulster and Servia. Since Mexico and Ulster have had the center of the stage for a time, Austria thrusts Servia out into the spotlight.

FAIRIES DISPORT 'NEATH HUGE OAK.

THREE CHILDREN'S PLAYS BY ELLEN GALPIN PLAYERS GIVEN AU NATURED.

Staged beneath the sheltering branches of a huge oak in the midst of the gardens at the residence of Mrs. L. M. Foy at San Rafael Heights, with the entire setting in harmony, three children's fairy plays were presented last night by the Ellen Galpin players under the auspices of the Drama League. The performance was to raise funds to present fairy plays for children and by children in various sections of Los Angeles. One company of players for this purpose is already organized.

The three plays presented were "Haensel and Gretel," "Red Ridinghood" and "Goldilocks and the Three Bears." The players included Claire Niles, Jeanette Colwell, Helen Eddy, Rowena Wescott, Arri Rottman, Marjorie Maughlin, Ellen Galpin, Hazel Galpin Lowe, Katharine Lowe, Frances Lowe, Grace Mossman and Margaret Loomis.

Fascinating dances were interspersed throughout the plays. The various members of the company all handled their parts admirably, and in a way to gain a marked degree of appreciation from the many youngsters present.

In many respects, "Goldilocks and the Three Bears," with its opportunities for dancing and costuming was the triumph of the evening, but "Haensel and Gretel," interpreted in pantomime, and "Red Ridinghood" also won much praise.

Except for the lighting effects the setting was au naturel, with tree ferns, begonias and hydrangias taking the place of drops.

Nearly half the audience was children, who applauded gleefully at the actual representation of the stories they had seen before only in their imagination.

Two weeks ago the Ellen Galpin players presented the fairy plays in Eagle Rock. A series of the performances is to be given.

LOBSTERS IN MAINE.

An Oklahoma Man Sees Them Crawling Over Lawns, and Even Climbing a Trellis.

[New York World:] A man from Oklahoma, who had been spending a few days at one of Maine's coast resorts, came to Bangor this week and in a conversation with a friend in a hotel cafe remarked that he had enjoyed his visit to the shore, but that he had not found lobsters there as plentiful as he had expected.

"Lobsters? Why, that's queer," responded the Bangor man. "Why, the woods are full of them. Come down to my place at Hancock Point and I'll give you your fill of them."

"Many down there?" queried the Westerner.

"Many?" The Bangor man regarded the questioner with surprise, replying: "Why, man, lobsters are so thick down there that they've got to be a nuisance. Have to go out mornings and sweep them off the paths—they even climb up on the porch. Beastly nuisance when you don't care for them, you know."

The man from the West looked dazed, but promised to accompany the Bangorean to Hancock Point next day. The Bangor man went to the telegraph office and sent this message to his wife at Hancock Point:

"Buy all the lobsters within ten miles and scatter them about the lawn, path and porches."

Next day, when the joker and his guest arrived at the cottage, the place had been planted with and squirming crustaceans, and fun began the minute they walk. The Bangor man lobster out of his path.

"What's that?" asked the

"Oh, that's one of those lobsters," was the calm reply further on some more gled over the walk, and declared, in disgusted was pretty tough when got into his own house ling over a lot of Westerner's eyes inch, but when he covered porch entrance fainted.

Two enormous lobsters ing by their claws grabbing one of these, marked:

"They'll be in my Here—this one will for you."

The big lobster man from Oklahoma relish. Next day when he got back declared solemnly:

"I never would have I not gone down there with my own eyes."

A YEAR'S COAL PRODUCTION

More Taken Out Than Excavation for the Panama and Is Annually Increasing.

[Louisville Courier-Journal:] has been estimated that the of coal which will be dug ground in the United States the present year will be than the total excavation for the Panama Canal.

Experts of the United States logical Survey here originally there was enough this country to make a ten miles long, ten miles miles high. A block would weigh more than 000 tons, and up to the the coal that has been amounts only to 000,000,000 tons. The during 1914 will amount to 000,000,000 tons, 300,000,000 cubic yards. cavation for the Panama start to finish is 262,000,000 cubic yards.

The comparison in ing way the extent of the output of coal is enormous increasing year by year. of coal so far taken fraction of what remains the estimate of the people of this country, using more coal every the exhaustion of some pean coal fields already foreign demand for increase enormously.

The history of coal United States covers only about a century. mining of anthracite as far back as 1776, but of the anthracite coal begin with the year actual mining is believed in Virginia, though the duction in that State dates The presence of coal in covered as far back as record of output The history of coal tucky begins in 1827, production had reached tons.

Kentucky's coal greatly during the Civil the production had tons, but in 1884 it tons. Since that time continuous until the imum output of about was reached.

Theatres—Amusements—Entertainments

SYMPHONY THEATER— BROADWAY BELOW 9TH
Feature Films First
GRAND OPENING
LOS ANGELES NEWEST AND PRETTIEST PLAYHOUSE
Saturday Evening
August 29th, 7 o'Clock
Presenting first time in this city the spectacular Shubert five act photoplay
Indorsed by the Department of Justice Washington, D. C. Praised by press, pulpit and public
The Lure
The play that tells ours and other peoples daughters what pitfalls to shun
TENSE—REALISTIC—GRIPPING—THRILLING.
A FEATURE PRODUCTION SHOWN IN THE EAST FOR $5.00 A SEAT TO BE SHOWN HERE AT
10 and 15 Cents
Doors Open 6:30 o'Clock
COME EARLY

BROADWAY, Between 6th and 7th— Phones: Home 10477 Main 977
Orpheum
Standard of Vaudeville
AMERICA'S FINEST THEATER ABSOLUTELY FIREPROOF
VINIE DALY
The Prima Donna
EDMOND HAYES & CO., "The Piano Movers." PALLENBURG'S BEARS, Skating and Cycling. WARD, BELL & WARD, "Under the White Tops." FRED KORNAU, Austrian Whistler. LAI MON KIM, Chinese Tenor. ERNETTE ASORIA & CO., Society and Cyclonic Dances.
Last Week, CHRYSTAL HERNE & CO., in "Dora," by Julie Herne.
Symphony Orchestra Concerts 2 and 8 p.m. Hearst-Selig News Views.
Every Night at 8, 10-25-50-75c; Boxes $1; Matinee at 2 DAILY, 10-25-50c; Boxes 75c. Saturday and Sunday Matinees, Night Prices.

TALLY'S BROADWAY THEATER—833 S. Bdwy.
ONLY THREE MORE DAYS
Shows At 12, 1:30, 3, 4:30, 6, 7:30 and 9.
A Six-Act Filmization of
Jack London's
Martin Eden
Next Week ROBERT EDESON In The Call of the North.

ALHAMBRA THEATER— 731 So. Hill St.
This Week Only— MAX FIGMAN in the "MAN ON THE BOX."
Shows at 12, 1:30, 3, 4:30, 6, 7:30, 9.
Next Week: Jack London's "MARTIN EDEN."

EMPRESS THEATER— Spring St., Near Fourth
8 SHOWS DAILY, 2:30, 7:30, 9.
ROSS & FENTON
Players in the Laugh Cyclone,
"A MODERN CLEOPATRA."
New York Goes Wild About It—You Will Soon Have It—Marcus Loew's Vaudeville.
Majestic Musical 4
Kitty Flynn, Queen of Mellow Melody. Armstrong & Manley, Favorite Funsters. Rosaire and Prevost, Jockey Comics. Parisland Feature Films.
MATINEE DAILY, 10c. TWO SHOWS NIGHTLY, 7:30 and 9. Prices, 10c, 20c, 30c.

LITTLE THEATER
Management Frank C. Egan.
Figueroa St., Near Pico.
Thursday and Friday
John Barrymore
in
"An American Citizen."
TWO SHOWS 7:15 and 9 p.m.
Feature Films.
Admission 10 and 20 cents.

JARDIN DE DANSE— Corner Eighth and Spring Streets.
Biggest, Coolest, Most Popular.
Dancing Every Night in the week except Sunday's. Perfect dancing floor. All Newest Music. Admission 25c.
Next Monday Vejina, Whitman Night.

Theatres—Amusements—Entertainments

MOROSCO'S Burbank Theater
SECOND AND LAST WEEK OF THIS BIG HIT. ONLY THREE MORE TIMES.
HENRY KOLKER
And the Burbank Company offer for the first time on any stage Louis K. Anspacher's new comedy drama,
"YOUR NEIGHBOR'S WIFE"
A Farce-Comedy in Three Acts by Elmer Harris.
REGULAR BURBANK PRICES: Nights, 25c, 50c and 75c.
BEGINNING SUNDAY MATINEE, AUG. 30TH.
The Burbank Company Will Offer the Laugh-Producing Success
REGULAR BURBANK PRICES: Nights 25c, 50c and 75c.

HAMBURGER'S MAJESTIC—
Three Times Daily—The Most Thrilling Scenes Ever Caught by the Camera Shown for the First Time Now in
NEW SERIES 1914 PAUL J. RAINEY AFRICAN HUNT PICTURES
THREE TIMES DAILY—MATINEES AT 1 P.M. AND 3 P.M. NIGHT SHOW AT 8:30 P.M. ALL SEATS RESERVED, 15c, 25c and 50c.

PANTAGES Broadway Vaudeville— 10c—
Matinees Daily 2:30—Nights, 7:10 and 9
Imperial Opera Co.
(Milan Italy)
PRESENTING SCENES FROM
Rigoletto—Il Trovatore
Carmen—Cavalleria Rusticana
8 Big Acts

WOODLEY THEATER—838 Broadway
THIS WEEK—A BIG DOUBLE BILL
"WHEN A WOMAN LOVES"
FEATURING DAVE HARTFORD
Klaw & Erlanger's Farce Comedy "THE LIBERTY BELLES"
NEXT WEEK "THE HOUSE NEXT DOOR"
BY J. HARTLEY MANNERS, AUTHOR OF "PEG O' MY HEART"
MATINEE ALL SEATS 10c NIGHTS 10c, 15c

AUDITORIUM, CLUNE'S— Theater Beautiful
THIS WEEK
DAILY 12:15, 2:30, 4:45, 7:00, 9:15 p.m.
A Message From European Nations
"SEALED ORDERS"
Next Week, LEW DOCKSTADER in "BAR"

CLUNE'S BROADWAY— Two Big Performances Daily
A Big Drama
Comedy—"RAINEY, THE LION KILLER"
"MEN AND WOMEN"
There is War News in Film Service and Bulletins.

REPUBLIC Theater—
BERT LEVEY'S
Main St. between 3rd and 4th
Matinee Daily at 2:15
Night, 7:00 and 9:00 P. M.
HIGH CLASS VAUDEVILLE FEATURING
THE EXCELLAS
PREMIER HACKEY

HIPPODROME— Main, Bet. 3rd and 4th. Matinee Daily 2:30 Nights, 6:30 and 9 P.M.
The Mystic Pool
With Its Bevy of BEWITCHING NYMPHS.

VISIT THE CAW TON OSTRICH FARM
South Pasadena. See the gigantic birds eat and pick. Lunch at the unique tea-room. A great outing. cars on Main Street. Round trip tickets including admission P. E. depot or Cawston downtown store, 121 Broadway.

he Theaters.

guest arrived at the cottage, the whole place had been planted with green and squirming crustaceans, and the fun began the minute they entered the walk. The Bangor man kicked everything out of his path.

"What's that?" asked the guest.

"Oh, that's one of those confounded lobsters," was the calm reply. A little further on some more lobsters were ogled over the walk, and the guest declared, in disgusted tones, that it was pretty tough when a man couldn't get into his own house without stepping over a lot of slimy lobsters. The Westerner's eyes stuck out fully an inch, but when he got to the vine-covered porch entrance .he nearly fainted.

Two enormous lobsters were sitting by their claws to the table. After grabbing one of them, the host remarked:

"They'll be in my bedroom next. Here—this one will make a good bait for you."

The big lobster was broiled and a man from Oklahoma ate it with a relish. Next day he ate others, and when he got back to Bangor he declared solemnly:

"I never would have believed it if I not gone down there and seen with my own eyes."

A YEAR'S COAL PRODUCTION.

More Taken Out Than the Excavation for the Panama Canal and Is Annually Increasing.

[Louisville Courier-Journal:] has been estimtaed that the amount of coal which will be dug out of the ground in the United States during the present year will be greater than the total excavation for the Panama Canal.

Experts of the United States Geological Survey have estimated that originally there was enough coal in this country to make a solid block ten miles long, ten miles wide and ten miles high. A block of this size would weigh more than 3,500,000,000 tons, and up to the present time the coal that has been produced amounts only to something like 600,000,000 tons. The coal output during 1914 will amount to about 600,000,000 tons, containing about 300,000,000 cubic yards. The total excavation for the Panama Canal from start to finish is computed at about 242,000,000 cubic yards.

The comparison indicates in a striking way the extent of the coal mining industry in the United States. The output of coal is enormous, but increasing year by year. The amount of coal so far taken out is a small fraction of what remains, according to the estimate of the geologists. The people of this country, however, are using more coal every year, and while the exhaustion of some of the European coal fields already in sight the foreign demand for American coal will increase enormously.

The history of coal mining in the United States covers only a little more than a century. There was some mining of anthracite in Pennsylvania as far back as 1790, but the records of the anthracite coal trade usually begin with the year 1820. The history of actual mining is believed to have begun in Virginia, though the records of production in that State date from 1750. The presence of coal in Ohio was discovered as far back as 1765, but the record of output begins with 1810. The history of coal mining in Kentucky begins in 1827, but in 1840 the production had reached only 10,000 tons.

Kentucky's coal industry suffered greatly during the Civil War. In 1860 the production had reached 917,484 tons, but in 1864 it was under 500,000 tons, and in 1870 it was only 1,541,916 tons. Since that time progress has been continuous until last year a maximum output of about 30,000,000 tons was reached.

ments—Entertainments

k Theater Main St. Near Ninth. Main Tomorrow, Eve. 8:15.
ST WEEK OF THIS BIG HIT—
THREE MORE TIMES.
ank Company offer for the
any stage Louis K. Anspacher's
comedy drama,
H
SON
ghts, 25c, 50c and 75c. Matinees 25c and
AT MATINEE, AUG. 30TH.
ill Offer the Laugh-Producing Hit,
HBOR'S WIFE"
Three Acts by Elmer Harris.
hts 25c, 50c and 75c. Matinees 25c and
ESTIC— BROADWAY NEXT
ething Seen Ever Caught by the Camera
e First Time Now in
4 PAUL J. RAINEY'S
UNT PICTURES
AT 1 P.M. AND 7 P.M. 15c and 25c
ATS RESERVED, 15c, 25c and 50c
Vaudeville— 10c—20c
30—Nights, 7:10 and 9:00
Co. GODFREY & HENDERSON AMID MAIDEN DE VOE KLONDIKE QUARTETTE JACK A. FERRY O'GIBSON
8 Big Acts
R—838 Broadway
E—A BIG DOUBLE BILL
MAN LOVES" A DRAMATIC MASTERPIECE
HARTFORD WITH POPULAR BURBANK STAR
IBERTY BELLES"
NEXT DOOR" FEATURING ETHEL CLAYTON
UTHOR OF "PEG O' MY HEART"
IGHTS 10c, 15c AND
E'S— Theater Beautiful
European Nations.
ED
ORDERS"
OCKSTADER in "DAN."
Y— Two Big Features
THE LION KILLER" and
D WOMEN" With
Service and Bulletins—Matinee Daily
HIGH CLASS VAUDEVILLE
FEATURING
THE EXCELLAS
PREMIER RACKET JUGGLERS
e Mystic Pool
with its Bevy of
WITCHING NYMPHS.
And Three
10 Cents
OSTRICH FARM—
birds eat and play.
em. A great outing.
ickets including admission, 25 cents.
Store, 121 Broadway

IN THE FIELD OF SPORTS

The Los Angeles Times

IIIRD YEAR. FRIDAY, AUGUST 28, 1914. 4 PAGES. PART III.

"GYM" SUITS

—we are the official outfitters for gym suits for—L.A.H.S.—P.H.S.—M.A.H.S. and all Grammar schools

—Gym Suits $1.00
—Supporters 25c, 50c, 75c
—Shoes 75c, $1.50

THE NEW STORE—NEW STOCK—NEW IDEAS

B. H. Dyas Co.
7th St. Nr. Bdy.

MOTOR CAR DEALERS ASSOCIATION DIRECTORY

BEARDSLEY ELECTRIC — Beardsley Electric Co., 1250-1260 W. 7th. Home phone 53018. Pac. Wil. 788.

BUICK — HOWARD AUTO CO., 1323 S. Flower St. Home 60009. Main 9040.

CHANDLER—Chandler Motor Car Co. of Cal., 1144 So. Hope St. Main 3459, F5047.

FRANKLIN AND R. & L. ELECTRICS—R. C. Hamlin, 1040-1044 S. Flower. M. 7877. Home 60249.

GRANT—Leon T. Shettler Co., 151 West Pico St. Main 7034; Home 10167.

HUDSON — Harold L. Arnold, 1118 to 1128 S. Olive St. Sunset Bdwy. 678; Home A4734.

HUPMOBILE — MITCHELL—Greer-Robbins Co., Twelfth and Flower Sts. Bdwy. 5410. A1187.

KISSELKAR—Pacific KisselKar Branch, 1001 So. Olive St. Bdwy. 2963—10457.

LOZIER—WOODS ELECTRIC—Bekins-Speers Motor Co., Pico at Figueroa St. 60634. Bdwy. 90.

MAXWELL—LORD MOTOR CAR CO., Eleventh and Hope Sts. Home 10845; Main 5470.

NATIONAL—Earle Y. Boothe, 1355 South Flower Street. Main 5347, 60593.

OVERLAND CAR—WILLYS UTILITY TRUCK. J. W. Leavitt & Co., 1235 So. Olive. Home 60537—Main 4831.

PAIGE-HOWARD SIX. Thomas Motor Car Company of California. 1058-60 South Flower St.

SIMPLEX AND MERCER—Pacific Coast Agency Simplex and Mercer Motor Cars, 1057 South Olive St. A4547; Main 7563.

STEARNS-KNIGHT, POPE HARTford, King. Wm. R. Ruess, Cor. 10th & Olive. Main 7278, 60173.

Ford
Sold on Time Payments
Touring Car $490. Runabout $440
F. O. B. Detroit.
Phone 10457 or Broadway 2963 for Particulars.
The Pacific KisselKar Branch
LIMITED AGENT FOR LOS ANGELES.
1001-1009 South Olive Street

The Food Drink for all Ages—Others are Imitations

A. GREENE & SON Exclusive Ladies' Tailors.
A Full Line of Seasonable Suitings on View.
321-25 WEST SEVENTH ST., Third Floor

We Give Stamps
Cone Co.
Spring
Klinger & Sons,
DIAMOND
MERCHANTS
S. Broadway

SACRIFICE SALE
The Piano you will need at Almost Half.
Johnston Piano & Organ Mfg. Co.
700 Sichel St., Los Angeles.

CORONA TO HOLD RACES THANKSGIVING DAY.

Speed.

CORONA AUTO RACE TO BE HELD THANKSGIVING DAY.

Seventeen Thousand Dollars Is Pledged to Prize Winners.

Earl Cooper Attends an Enthusiastic Mass Meeting at the "Circle City" Last Night and Promised to Drive in the Races — Other Famous Drivers Have Agreed to Enter — Light Car and Free-for-All.

BY AL G. WADDELL.

CORONA, the Circle City, is to stage an automobile road race Thanksgiving Day.

Two events are to be on the speed menu. The opening number is to be a 300-mile light car race. The feature of the day is to be the classic free-for-all, also over a 300-mile course.

A mass meeting was held last night, attended by more than 500 motor-race enthusiasts.

F. H. Ott was elected president of the Corona Racing Association, and $17,000 was pledged for purses for the day's sport.

SPEED KING THERE.

Earl Cooper, the well-known Stutz pilot, was present at the mass meeting, and was hailed as a real speed king when he promised the Corona race boosters that he would appear at the wheel of his Stutz, with Barney Oldfield and Gil Anderson driving on the same team.

Paul J. C. Derkum, field manager for the Western Automobile Association, who built a great reputation for himself at the time of the Vanderbilt Cup and Grand Prize races, was also at Corona last night.

THE LISTS.

A large and classy field of entries is assured. The interest in the Phoenix road race, which is to be held the first week in November, should still be at high pitch when the Corona classic comes off.

Drivers from all over the country are slated for the "desert classic" this year, and practically all of these speedway captains are assured for the boulevard classic at Corona.

George R. Bentel said yesterday that the Mercer team would be well represented and when questioned regarding the Corona course and races, he said that he hoped to see the citizens of that city stage a great race and pledged the support of the Simplex-Mercer Pacific Coast agency to the cause.

RUESS'S KING.

The King car which appeared in the last 500-mile race is in Los Angeles at present, resting on the floor of the Wm. R. Ruess Company. Klein, the driver, is in Detroit at present, but it was stated last night that he would return to drive the King in any speedway events held on the Coast next fall or winter.

Billy Carlson and Teddy Tetzlaff, the local boys who have been starring on the Maxwell racing team this season, will be on hand for the contest, according to a wire from the manager of the Maxwell speed trio.

The Ono racer, owned by Frank Young, and wrecked on the Tacoma Speedway July 4, has been overhauled and will be an entry in the Corona free-for-all.

BROCK, ALSO.

S. F. Brock, owner and driver of the Ray racing car and the fast motorboats, Oregon Kid and Wisconsin Kid, is to pilot the Ono in the Bert Dingley benefit affair September 20, and Frank Young said last night that it was probable that Brock would drive the Ono at Corona.

It was impossible to get a line on De Palma last night, but friends in this city said that he could be counted upon, as there were no other race dates to conflict with the Corona affair.

PRIVATE CARS.

Several fast cars in this vicinity owned by private individuals, are practically assured. Al. G. Faulkner of the local Fiat agency is preparing a Fiat racer for the speed trial. Leroy Armstrong of Altadena has the Fiat driven by Verbeck at Tacoma last July, and Mack Sennett has a Fiat and a Stutz housed out at the Keystone garage which should be live contenders.

Billy Taylor with his Alco is to be among those figured, and Eddie Maier is now negotiating for a fast racer to be entered in all speed events held on the Pacific Coast.

Earl Cooper drove his Stutz over the Corona three-mile course yesterday and pronounced it in excellent condition and 100 per cent. better than when the races were held there a year ago. The Corona citizens are enthusiastic over the races, and nothing is to be left undone which will make the events one real success.

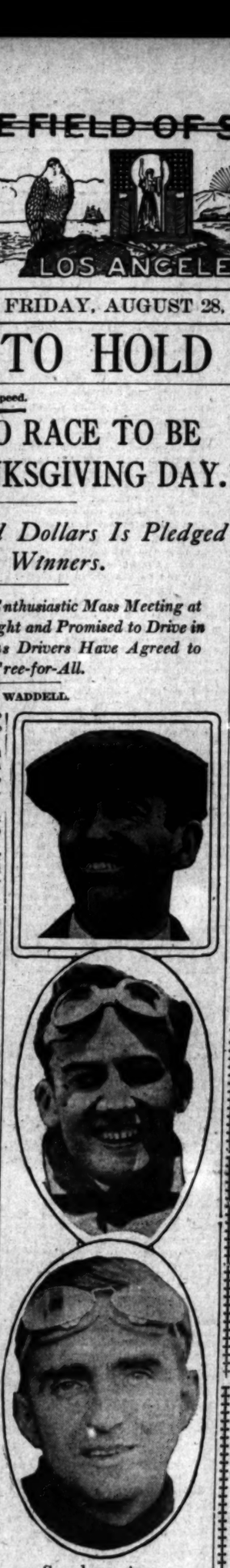

Speedway stars,

Slated for the Corona Road Races to be held Thanksgiving Day. Above, Earl Cooper, Stutz; Center, Bill Carlson, Maxwell; Below, Eddie Pullen, Mercer.

International.

LOS ANGELES RIFLEMEN SHOOT AGAINST ENGLAND.

Dual Long Distance Shoot Looks Bad for the Local Shots, Who Seem to Have a Large-Sized and Very Healthy Jinx Camping on Their Trail — The Scores Made So Far.

UNLESS the Germans have kindly arranged to use up all the British bullets, the Los Angeles Rifle and Revolver Club team has an elegant chance of getting licked in its match Sunday with the Rifle Clubs Federation of England.

In the shoot, arranged before the first sign of war, the British team, picked from several thousand English riflemen, was to fire at the Runnymede range in England this week, the results to be cabled to Los Angeles.

The conditions called for any number to fire, the high ten men to be the team for each club, the conditions, the regular American ones of 200, 300 and 500 yards, ten shots per man. A second match under British conditions was to be shot in September.

The local team seemed to be jinxed. Every time a shot got started in the way of making a good score, somebody put the Indian sign on him. Wotkyns trotted out a 46 score at 300 he had been saving in his system for the match—then proceeded to put on 36 at 200, which undid all the good work. March's good 50 at 500 did not match up with a stingy 40 score at 200, and so it went. Even Tom Jordan's famous 300-yard excavation for the 300-yard range did not seem to be deep enough by two feet, and he fell from grace to 44.

Bob Fraser caught a glimpse out of the corner of his eye of a vision in pink that floated in to see the fun, and if his score is to be believed, he didn't have his mind on his work from that time on. A 5 at 200, an almost unknown shot for Bob, marked his first look. Other tries

(Continued on Second Page.)

At Last.

HITT'S SINGLE BEATS ANGELS.

Scores Two With Smash in the Eighth.

Ehmke's Support Fails Him at Critical Times.

Game Enlivened by Accidents on the Side.

BY HARRY A. WILLIAMS.

Except for a few accidents in the grand stand and bleachers the day was comparatively quiet and carefree, the teams attempting only one game, and getting through with it before the daylight slid from view over the western horizon.

There were no ties, no unfinished business, no unpaid bets and no cold and clammy suppers.

PULL EVEN.

The Tigers won, 5 to 3, and in that subtle manner managed to wiggle back onto an an even footing with the Angels.

Rhino Hitt whipped the slender, giraffe-like Kid Ehmke, and topped off the day's work with a single with the bases full in the eighth that scored two runs and put the Tigers

(Continued on Fourth Page.)

Big Jeff Tesreau,

Who pitched the Giants to victory over the Cubs yesterday.

Cards Lead Braves By a Point.

ST. LOUIS PASSES BOSTON WHILE GIANTS BEAT CUBS.

WITH a terrific blow to the left field fence in the tenth inning, which scored Magee from first base, Cozy Dolan drove the St. Louis Cardinals into second place in the National League, pushing the Braves down to third by a scant point, while the Giants were beating the Cubs and holding their position as leaders.

Boston's two runs were unearned, Moran counting in the third on a balk and Connolly making a complete circuit in the fifth when Dolan dropped his fly. The Cards tied the score up with two home run blows by Magee and Cruise, and Dolan won the game in the tenth, 3 to 2.

With Jeff Tesreau shooting 'em over in masterly fashion, the Giants easily smeared the Cubs, 9 to 2. Burns took the life out of the Cubs in the third inning by slapping out a terrific triple with the bases loaded. Grant and Burns provided the fielding features.

Here is the evidence:

ST. LOUIS.

	A.B.	R.	B.H.	P.O.	A.	E.
Hoyden, 2b	4	0	1	1	6	0
Magee, lb	4	1	1	11	0	0
Dolan, lf	4	1	1	1	0	0
J. Miller, ss	4	0	0	2	3	0
Wilson, rf	4	0	0	1	0	0
Cruise, cf	4	1	2	2	0	0
Beck, 3b	4	0	0	1	2	0
Wingo, c	4	0	0	10	0	0
Perdue, p	1	0	0	0	1	0
Snyder, x	1	0	0	0	0	0
Griner, p	0	0	0	0	0	0
Totals	36	3	5	30	6	1

x—Batted for Perdue in seventh.

BOSTON.

	A.B.	R.	B.H.	P.O.	A.	E.
Moran, rf, cf	4	1	1	1	0	0
Evers, 2b	4	0	0	2	3	0
Connolly, rf	4	0	0	1	0	0
Gilbert, lf	4	0	0	1	0	0
Schmidt, 1b	3	0	0	12	1	0
Smith, c	4	0	0	4	0	0
Maranville, ss	4	0	0	2	3	0
Gowdy, c	3	0	0	5	0	0
Rudolph, p	4	0	0	0	1	0
Mann, cf	3	0	0	1	0	0
Devore, cf	1	0	0	0	0	0
Totals	37	2	1	27	13	2

x—None out when winning run scored.

SCORE BY INNINGS.

Boston	0	0	1	0	0	0	0	0	0	2
St. Louis	0	0	1	0	0	0	1	0	0	3

SUMMARY.

Two-base hits—Beck, Dolan. Home runs—Cruise, Magee. Bases on balls—Off Perdue, 5; of Rudolph, 2. Struck out—By Perdue, 4; by Rudolph, 4; by Griner, 3. Stolen bases—Moran, Schmidt. Sacrifice hit—Magee. Double play—Maranville to Evers to Schmidt. Balk—Perdue. Time of game—2h. 34m. Umpires—Byron and Lincoln.

NEW YORK.

	A.B.	R.	B.H.	P.O.	A.	E.
Bodie, cf	4	0	0	1	0	0
Doyle, 2b	4	0	0	2	3	0
Burns, lf	4	0	1	2	0	0
Fletcher, ss	4	0	0	1	3	0
Schultz, rf	4	0	0	1	0	0
Murray, 1b	4	0	0	11	0	0
Grant, 3b	4	0	1	0	2	0
Meyers, c	4	0	0	5	0	0
McLean, x	1	0	0	0	0	0
Merkle, 1b	0	0	0	1	0	0
Tesreau, p	4	1	1	0	2	0
Totals	36	1	3	27	10	0

CHICAGO.

	A.B.	R.	B.H.	P.O.	A.	E.
Leach, cf	4	1	1	1	0	0
Good, lf	4	0	0	1	0	0
Saier, 1b	4	0	1	11	0	0
Zimmerman, 2b	4	0	0	2	3	0
Keating, rf	4	0	0	1	0	0
Schulte, lf	4	0	0	1	0	0
Johnston, 3b	4	0	0	1	2	0
Corriden, ss, 2b	4	0	0	1	3	0
Archer, c	4	0	0	5	0	0
Smith, p	2	0	0	0	1	0
Pierce, p	0	0	0	0	0	0
Lavender, p	1	0	0	0	0	0
Williams, x	1	0	0	0	0	0
Kaiser, xx	1	0	0	0	0	0
Totals	37	1	2	27	12	4

x—Batted for Smith in third.
xx—Batted for Lavender in eighth.

SCORE BY INNINGS.

New York	1	0	0	0	0	0	0	0	0	1
Chicago	0	0	1	0	0	0	0	0	0	1

SUMMARY.

Two-base hits—Zimmerman, Merkle, Robertson, Murray. Three-base hits—Corriden, Burns. Sacrifice hit—Grant. Stolen bases—Zimmerman, Burns 2; Merkle. Double play—Grant to Merkle. Bases on balls—Off Tesreau, 3; off Smith, 1; off Pierce, 2; off Lavender 1. Struck out—By Tesreau, 6; by Lavender, 1. Hit by pitched ball—Doyle. Wild pitch—Smith. Umpires—Klem and Rigler. Time of game—2h.

STANDINGS AND RESULTS.

PACIFIC COAST LEAGUE.

	W.	L.	P.C.		W.	L.	P.C.
Portland	91	63	.591	Los Angeles	81	74	.523
San Francisco	85	68	.556	Sacramento	77	77	.500
Venice	79	69	.534	Oakland	68	87	.439

YESTERDAY'S RESULTS.

Portland, 4; San Francisco, 3.
Sacramento, 1; Oakland, 0 (12 innings, first game.)
Sacramento, 9; Oakland, 5 (second game.)
Venice, 5; Los Angeles, 1.

NATIONAL LEAGUE.

	W.	L.	P.C.		W.	L.	P.C.
New York	81	51	.614	Cincinnati	66	66	.500
St. Louis	80	51	.611	Brooklyn	61	69	.469
Boston	80	52	.606	Philadelphia	48	83	.366
Chicago	69	63	.523	Pittsburgh	47	84	.359

YESTERDAY'S RESULTS.

St. Louis, 3; Boston, 2 (11 innings.)
Brooklyn, 1; Pittsburgh, 0 (10 innings.)
Cincinnati, 3; Philadelphia, 2.
New York, 9; Chicago, 2.

AMERICAN LEAGUE.

	W.	L.	P.C.		W.	L.	P.C.
Philadelphia	80	51	.611	St. Louis	61	70	.466
Boston	77	53	.592	Chicago	59	71	.454
Washington	61	66	.480	New York	57	73	.438
Detroit	59	69	.461	Cleveland	55	75	.423

YESTERDAY'S RESULTS.

Washington, 1; Cleveland, 0 (10 innings, first game.)
Washington, 3; Cleveland, 2 (14 innings, second game.)
Boston, 5; Detroit, 2.
Philadelphia, 6; Chicago, 1.
St. Louis, 5; New York, 4 (12 innings.)

FEDERAL LEAGUE.

	W.	L.	P.C.		W.	L.	P.C.
Indianapolis	86	51	.628	Brooklyn	71	66	.518
Chicago	84	53	.613	Kansas City	62	76	.449
Pittsburgh	76	61	.555	St. Louis	61	77	.442
Buffalo	74	63	.540	Baltimore	51	87	.370

YESTERDAY'S RESULTS.

Brooklyn, 7; Buffalo, 5.
Pittsburgh, 4; Baltimore, 3.
Chicago, 2; St. Louis, 0 (10 innings, rain.)
Indianapolis-Kansas City postponed, rain.

AMERICAN ASSOCIATION.

	W.	L.	P.C.		W.	L.	P.C.
Louisville	78	56	.582	Columbus	67	67	.500
Milwaukee	77	57	.575	Kansas City	66	68	.493
Indianapolis	72	62	.537	Minneapolis	57	77	.425
Cleveland	69	65	.515	St. Paul	56	78	.418

YESTERDAY'S RESULTS.

St. Paul, 2; Cleveland, 1.
Milwaukee, 4; Indianapolis, 3.
Kansas City, 7; Louisville, 1 (7 innings.)
Milwaukee, 0; Indianapolis, 1.

WESTERN LEAGUE.

	W.	L.	P.C.		W.	L.	P.C.
Sioux City	84	57	.596	Lincoln	71	69	.507
St. Joseph	81	59	.579	Topeka	70	70	.500
Denver	77	63	.550	Wichita	62	78	.443
Des Moines	74	66	.529	Omaha	61	79	.436

YESTERDAY'S RESULTS.

Topeka-Sioux City, rain.
Wichita-Omaha postponed.
Denver, 6; St. Joseph, 2 (8 innings.)
Lincoln, 6; Des Moines, 2.

HOLLY SEYMOUR SHOOTS BIG LION.

[LOCAL CORRESPONDENCE.]

MONROVIA, Aug. 27.—Holly Seymour arrived in Monrovia this evening with the skin of one of the largest mountain lions ever killed in this country. Holly shot the big cat Tuesday evening, just before dark, on the Pine Mountain trail, as he was coming in from a deer hunting trip. His first shot, fired at seventy-five yards, caught the animal just behind the ear, but it required a second bullet to finish the work.

The lion's mate was walking along the trail about ten feet behind the male, but bolted at the first shot. Seymour camped near where he shot the lion and the lioness remained in the vicinity, making his pack horse almost frantic by her cries.

Measurements of the skin show the lion to be about seven feet long.

CORP. REEVES WINS BIG SHOOT.

LONG-RANGE SHOOTING IS THE FEATURE AT SEA GIRT.

[BY A. P. NIGHT WIRE.]

SEA GIRT (N. J.) Aug. 27.—Long-range shooting was a feature of today's matches on the Sea Girt ranges. The Palma individual shoot on the 800, 900 and 1000-yard ranges was won by Corp. N. C. Reeves of the United States Marine Corps, with a score of 223 out of a possible 225.

Behr Does It.

LYN MURRAY IS BEATEN IN A FIVE-SET MATCH.

[BY A. P. NIGHT WIRE.]

NEWPORT (R. I.) Aug. 27.—The matches today in the fifth round of the all-comers tournament for the lawn tennis championship in singles, left in the running three players from San Francisco, including the title-holder, McLoughlin; three from Philadelphia and two from New York.

The pairings for tomorrow will be Touchard of New York and Fottrell of San Farncisco; Williams of Philadelphia and Behr of New York; Clothier and Johnson of Philadelphia, Griffin and McLoughlin of San Francisco.

The Williams and Behr contest will be the feature event.

The grandstand court struggle between Karl Behr of New York and R. L. Murray of San Francisco developed the best tennis of the tournament thus far. Murray was a slight favorite and for four sets and part of the fifth he fought brilliantly.

Then the so-called "silent" member of the Davis cup team began a rally. Although he lost his service in a critical game he soon squared the match and finaly putted out the set after fourteen games had been played.

Interscholastic championship semi-finals:

E. R. McCormick, Southern California, beat R.F. B. Weber, Chicago, 6-4, 3-6, 6-3, 4-6, 6-1.

I. Beekman, Columbia, beat H. Throckmorton, Princeton, 6-3, 3-6, 6-1.

WOMEN'S WESTERN CHAMPIONSHIP.

[BY A. P. NIGHT WIRE.]

CHICAGO, Aug. 27.—Mrs. H. D. Hammond of Indianapolis, Ind., champion, and Mrs. F. S. Colburn of Glenview, Chicago, will play tomorrow at the Hinsdale Golf Club for the women's western golf championship, as the result of their victories today in the semi-finals.

Mrs. Hammond defeated Miss Myra Helmer of Midlothian, the present champion, 2 up and 1 to play, while Mrs. Colburn disposed of Miss Laurie Kaiser of St. Louis and Flossmoor by the same margin.

FATAL POLO ACCIDENT.

[BY A. P. NIGHT WIRE.]

NEW YORK, Aug. 27.—John Armstrong Rawlings, who fell under his horse during a practice game of polo on the Meadowbrook ground last Saturday, died from his injuries today in a hospital at Mineola, Long Island.

Beavers Win; Wolves-Oaks Split.

A Change.

BEAVERS HALT SEALS AT LAST.

Fisher Singles With Loaded Bases.

Baum Is Good Except in One Inning.

Erve Higginbotham Keeps 'Em Quiet.

[BY A. P. NIGHT WIRE.]

PORTLAND (Or.) Aug. 27.—Portland stopped the Seals after losing two games and won today 2 to 0. Baum pitched great ball in all except one inning, when he walked two and permitted Fisher to single with the bases full, scoring two runs. Higginbotham pitched airtight ball. The score:

SAN FRANCISCO.

	A.B.	R.	B.H.	P.O.	A.	E.
Fitzgerald, cf	3	0	0	2	0	0
O'Leary, 2b	3	0	0	1	4	0
Speaker, lf	3	0	0	1	0	0
Byram, 3b	3	0	0	1	2	0
Hundley, rf	3	0	0	1	0	0
Cartwright, 1b	3	0	0	11	0	0
Cutshaw, ss	3	0	0	1	3	0
Schmidt, c	3	0	0	6	0	0
Baum, p	2	0	0	0	2	0
Clarke, x	1	0	0	0	0	0
Totals	34	0	0	24	11	0

x—Batted for Baum in ninth.

PORTLAND.

	A.B.	R.	B.H.	P.O.	A.	E.
Bancroft, ss	3	0	0	1	2	0
Bassett, 2b	3	0	0	3	3	0
Rodgers, 2b	0	0	0	0	0	0
Dolan, lf	3	0	0	1	0	0
Doane, rf	3	0	0	1	0	0
Lewis, 1b	3	0	0	12	0	0
Baker, 3b	3	0	0	1	2	0
Fisher, c	3	0	1	6	0	0
Perkins, p	2	0	0	0	2	0
Higginbotham, p	1	0	0	0	1	0
Totals	25	0	1	27	10	0

SCORE BY INNINGS.

San Francisco	0	0	0	0	0	0	0	0	0	0
Base hits	0	0	0	0	0	0	0	0	0	0
Portland	0	0	0	0	0	0	0	0	2	2
Base hits	0	0	0	0	0	0	0	0	1	1

SUMMARY.

Struck out—By Baum, 2; by Higginbotham, 2. Bases on balls—Off Baum, 2; off Higginbotham, 2. Two-base hits—Doane, Dolan. Double play—Bancroft, Bassett and Lewis. Sacrifice hits—Lobert, Bancroft, Doane. Stolen bases—Fitzgerald, Rodgers. Left on bases—Portland, 5. Bases responsible for—Baum, 2. Time of game—1h. 25m. Umpires—Gaffney and Hayes.

WOLVES SMACK DOWN THE OAKS.

TENNANT'S TWO BAGGER IS REASON. OAKS TAKE SECOND.

[BY A. P. NIGHT WIRE.]

OAKLAND (Cal.) Aug. 27.—Tennant's three bagger, which came on the heels of Coy's double, when two were out in the twelfth inning, broke up the first game of a double-header played here today between Oakland and Sacramento.

The Oaks rallied from the first defeat in fine shape, shutting the Wolves out 3 to 0 in the second game, which was called after several innings because of darkness. Harry Ables was in great form in the second game. The scores:

First game:

SACRAMENTO.

	A.B.	R.	B.H.	P.O.	A.	E.
Orr, cf	5	0	0	2	0	0
Orr, ss	5	0	1	0	5	0
Shinn, rf	5	0	0	2	0	0
Morton, cf	5	0	0	3	0	0
Tennant, 1b	5	0	2	11	0	0
Van Buren, lf	5	0	1	1	0	0
Hallinan, 3b	4	0	0	1	2	0
Young, 2b	4	0	0	2	3	0
Rohrer, c	4	0	0	6	0	0
Wellenes, p	1	0	0	0	0	0
Wolverton, x	1	0	0	0	0	0
Hannah, c	0	0	0	0	0	0
Stewart, xx	0	0	0	0	0	0
Gregory, p	0	0	0	0	0	0
Totals	43	0	5	28	10	0

x—Wolverton batted for Rohrer in eleventh.
xx—Stewart ran for Wolverton.
Hannah batted for Arellanes in eleventh.

OAKLAND.

	A.B.	R.	B.H.	P.O.	A.	E.
Quinlan, rf	5	0	0	1	0	0
Mitze, lf	5	0	0	2	0	0
Felix, lf	0	0	0	0	0	0
Knight, 2b	5	0	1	2	4	0
Caveney, 1b	4	0	1	12	0	0
Hosp, 3b	4	0	1	1	2	0
Hosfeld, 2b	1	0	0	1	1	0
Hosfeld, ss	4	0	0	1	2	0
Mitze, c	4	0	1	7	1	0
Allen, p	3	0	1	1	2	0
Totals	35	0	5	28	12	0

x—Allen out for interference.

SCORE BY INNINGS.

Sacramento	0	0	0	0	0	1	0	0	0	1—2
Base hits	2	1	1	0	0	1	0	0	0	1—5
Oakland	0	0	0	0	0	0	0	0	0	0—0
Base hits	0	0	2	0	1	0	1	0	0	0—4

Called in seventh by agreement.

SUMMARY.

Two runs, 10 hits, 37 at bat, off Prough in 8 innings; 2 runs, 11 hits, 37 at bat, off Arellanes in 10 innings.

Three-base hits—Orr, Tennant.
Two-base hits—Shinn, 2; Quinlan, Taylor.
Sacrifice hits—Tennant, Quinlan, Felix, Rohrer, Archer.
Bases on balls—Off Killilay, 1; off Prough, 1; off Gregory, 1.
Credit victory to Gregory.
Charge defeat to Killilay.
Struck out—By Killilay, 2; by Prough, 1; by Gregory, 1.
Double play—Arellanes to Young to Tennant.
Left on bases—Sacramento, 11; Oakland, 8.
Runs responsible for—Prough, 1; Arellanes, 1; Killilay, 1.
Passed ball—Rohrer.
Stolen bases—Young, Stewart.
Time of game—2h. 15m.
Umpires—Eddie and McCarthy.

Second game:

SACRAMENTO.

	A.B.	R.	B.H.	P.O.	A.	E.
Orr, cf, rf	3	0	1	0	0	0
Orr, ss	3	0	0	0	0	0
Shinn, rf	1	0	0	0	0	0
Morton, cf	2	0	0	2	0	0
Tennant, ss	3	0	0	1	2	0
Tennant, 1b	3	0	1	8	0	0
Van Buren, lf	3	0	1	1	0	0
Hallinan, 3b	3	0	0	1	1	0
Young, 2b	3	0	0	1	2	0
Rohrer, c	3	0	0	5	0	0
Stroud, p	2	0	0	0	1	0
Lynn, x	1	0	0	0	0	0
Gregory, p	0	0	0	0	1	0
Totals	34	0	5	19	13	1

x—Lynn batted for Stroud in sixth.

OAKLAND.

	A.B.	R.	B.H.	P.O.	A.	E.
Quinlan, rf	3	0	0	0	0	0
Mitze, lf	3	0	0	1	0	0
Felix, lf	1	0	0	0	0	0
Knight, 2b	3	0	1	1	2	0
Caveney, 1b	3	0	1	12	0	0
Archer, cf	3	0	1	1	0	0
Hosfeld, 2b	3	0	1	1	2	0
Hosfeld, ss	3	0	0	1	2	0
Mitze, c	3	0	0	7	1	0
Allen, p	2	0	0	0	2	0
Totals	25	0	3	24	9	0

x—Shinn batted for Stroud in eighth.

SCORE BY INNINGS.

Sacramento	0	0	0	0	0	0	0	0	0	0
Base hits	0	0	0	0	0	0	0	0	0	0
Oakland	0	0	0	0	0	0	0	0	0	0
Base hits	0	0	0	0	0	0	0	0	0	0

Called in seventh by agreement.

SUMMARY.

Two runs, 9 hits, 29 at bat, off Stroud in 8 innings.

Three base—Hallinan.
Sacrifice hits—Orr, Archer.
Two-base hit—None.
Stolen bases—Orr, Hallinan, Gardner, Hosfeld.
Bases on balls—Off Gregory, 1.
Struck out—By Stroud, 3; by Allen, 2.
Charge defeat to Stroud.
Left on bases—Sacramento, 4; Oakland, 7.
Runs responsible for—Stroud, 2.
Time of game—1h. 15m.
Umpires—Eddie and McCarthy.

Harry Ables,

The giant Oak heaver who shut out the Wolves in the second game at Oakland yesterday.

A Regular Guy.

VIC SAIER MAKING GOOD RECORD DRAWING PASSES.

Home-Run Slugger of the Cubs Is Following Closely on the Heels of Miller Huggins, Renowned as a Free-Ride Picker—Not Liable to Crack Long-Standing Record for Walks.

BY E. J. LANIGAN.

VIC SAIER, Cub first baseman, is specializing in drawing passes this season as well as in smashing out homers. Saier is not leading the National League in gaining free tickets to the bag he plays, but he is very close to Miller Huggins, manager of the Cardinals, who is the pace-setter in this respect. Hug has walked to first seventy-two times this season, while Saier has promenaded on sixty-eight occasions. The Chicagoan now has extracted six more passes from the hurlers than he did last year and he has played in forty-seven less games.

Besides Higgins and Saier twelve more Teneriates have obtained free transportation from the pitchers on forty or more occasions this season. George Burns of the Giants has drawn fifty-eight passes; Johnny Evers of the Braves, fifty-six; Tommy Leach of the Cubs, fifty-three; Gavvy Cravath of the Phillies, fifty-two; Bill Sweeney of the Cubs, forty-nine; Heinie Groh of the Reds, forty-eight; Jimmy Viox of the Pirates, forty-seven; Dode Paskert of the Phillies, forty-six; Wilbur Good of the Cubs, forty-four; Max Carey of the Pirates, forty-two; Casey Stengel of the Superbas, forty-one, and Larry Doyle of the Giants, forty. The last named is the only Chalmers car winner who shows up well in the Pass League, Frank Schulte having secured only thirty gifts from the hurlers and Jake Daubert only twenty-seven.

There is slight danger of Huggins, Saier, Burns or any of the other good waiters smashing the National League record for walks. Secretary John Heydler has been furnishing the information on the number of passes each player receives now since 1910, the leaders in the four preceding seasons having been Huggins of St. Louis, with 116 in 1910; Sheckard of Chicago, with 122 in 1911; Sheckard of Chicago, with 122 in 1912, and Bescher of Cincinnati, with ninety-four in 1913.

John McGraw is generally credited with having made the best record for watchful waiting of any National League player. When the Little Napoleon was leading the Baltimore discards of 1899, he walked to first over the four ball route 108 times in ninety-five games, getting his base in this manner at least once in the first sixty-four contests. No other National Leaguer, so far as known, ever has succeeded in getting as high an average of promenades.

McGraw was a great waiter in the days when he played under Ned Hanlon, but his team of Giants do not seem to care particularly about working the pitchers for transportation. Last year the Gothamites did not draw as many bases on balls as the Cubs, Braves, Cardinals or Reds and this year they rank next to last among the pitcher workers. The champions have secured 279 gifts, the Superbas one less. The Cubs have received 374 free trips to first from the pitchers; the Cardinals, 320; the Phillies, 315; the Reds, 307; the Braves, 295, and the Pirates, 286.

The National League's best watchful waiting team would at the present time consist of four Cubs, one Giant, one Superba, one Phillie, one Brave and one Cardinal, and would be made up as follows:

Catcher—Bresnahan of Chicago, thirty-six passes.
Pitcher—Reulbach of Brooklyn, eleven passes.
First baseman—Saier of Chicago, sixty-eight passes.
Second baseman—Huggins of St. Louis, seventy-two passes.

(Continued on Third Page.)

Athletics Still Maintaining a Terrific Gait.

AMERICAN LEAGUE.

SENATORS WIN A VERY LONG GAME.

[BY A. P. NIGHT WIRE.]

WASHINGTON, Aug. 27.—Washington and Cleveland played two extra-inning games today, the home team winning the first contest in the tenth inning 1 to 0, while the second game was called at the end of the fourteenth inning on account of darkness with the score tied 3 to 3.

The first game was a pitching duel between Steen and Shaw, each allowing four hits. Gandil scored the winning run in the tenth inning on his single, an out and Shanks's sacrifice fly. The score:

First Game.

WASHINGTON.

	A.B.	R.	B.H.	P.O.	A.	E.
Moeller, rf	4	0	0	2	0	0
Foster, 3b	4	0	0	1	3	0
Mitchell, lf	4	0	1	2	0	0
Gandil, 1b	4	0	1	11	0	0
Morgan, 2b	4	0	0	2	3	0
Shanks, cf	4	0	0	2	0	1
McBride, ss	3	0	0	1	1	0
Ainsmith, c	3	0	0	6	0	0
Henry, c	0	0	0	0	0	0
Shaw, p	2	0	0	0	1	0
Totals	33	1	4	30	14	1

CLEVELAND.

	A.B.	R.	B.H.	P.O.	A.	E.
Lobold, cf	4	0	0	2	0	0
Chapman, 2b	4	0	0	2	4	0
Jackson, rf	4	0	1	1	0	0
Lajoie, 1b	4	0	1	12	0	0
Kirke, lf	4	0	1	2	0	0
Turner, 3b	4	0	0	1	4	0
Wambsganss, ss	4	0	0	3	2	0
Morton, p	3	0	0	0	3	0
Hagerman, p	1	0	0	0	0	0
Blanding, p	0	0	0	0	0	0
Johnston, x	1	0	0	0	0	0
O'Neill, xx	1	0	0	0	0	0
Totals	35	0	3	24	13	0

x—Batted for Morton in eighth.
xx—Batted for Hagerman in eleventh.

SCORE BY INNINGS.

Washington	1	1	0	0	1	0	0	0	0	0	0—3
Cleveland	0	0	0	0	0	1	0	0	0	0	0—3

SUMMARY.

(Called account darkness.)
Bases on balls—Off Morton, 1; off Blanding, 1. Struck out—By Ayers, 5; by Morton, 5; by Hagerman, 1; by Blanding, 1. Three-base hits—Egan, Blanding. Two-base hits—Shanks, 2; Johnson, Chapman. Stolen bases—Jackson, Mitchell, 3; Foster, Lajoie. Wild pitch—Morton. Umpires—Connolly and Chill. Time of game—2h. 50m.

FINE SUPPORT SAVES BIG CHIEF.

[BY A. P. NIGHT WIRE.]

PHILADELPHIA, Aug. 27.—Bender was hit safely in nearly every inning today, but he was given splendid support, especially by Strunk and Oldring, and Philadelphia defeated Chicago, 6 to 1. Safe hits, mixed with passes and sacrifice hits, drove Benz off the rubber in six sessions. The score:

PHILADELPHIA.

	A.B.	R.	B.H.	P.O.	A.	E.
Murphy, rf	4	0	0	1	0	0
Oldring, lf	4	0	1	2	0	0
Collins, 2b	4	0	1	1	3	0
Baker, 3b	4	0	1	1	2	0
Walsh, 1b	4	0	1	11	0	0
Strunk, cf	4	0	1	3	0	0
Barry, ss	4	0	0	2	3	0
Schang, c	4	0	0	5	0	0
Bender, p	3	0	0	0	2	0
Totals	35	0	5	27	8	1

CHICAGO.

	A.B.	R.	B.H.	P.O.	A.	E.
Wolfe, rf	4	0	0	1	0	0
Weaver, ss	4	0	0	1	3	0
J. Collins, cf	4	0	0	2	0	0
Pournier, 1b	4	0	0	10	0	0
Dominic, lf	4	0	0	2	0	0
Schalk, c	4	0	1	6	0	0
Blackburne, 2b	3	0	0	1	4	0
Benz, p	2	0	0	0	2	0
Breton, 2b	0	0	0	0	0	0
Bentz, p	0	0	0	0	0	0
Lathrop, p	1	0	0	0	0	0
Chappell, x	1	0	0	0	0	0
Daley, xx	1	0	0	1	0	0
Totals	33	1	1	24	9	0

x—Batted for Benz in seventh.
xx—Batted for Lathrop in ninth.

SCORE BY INNINGS.

Philadelphia	0	0	0	0	0	0	1	2	0	3—6
Chicago	0	0	0	0	0	0	0	0	0	1—1

SUMMARY.

Sacrifice hits—Strunk, Barry, Schang. Stolen bases—McInnis, Dominic. Two-base hits—Breton, Benz, Schalk, Bender. Three-base hit—Baker. Struck out—By Bender, 6; by Benz, 3. Bases on balls—Off Bender, 1; off Benz, 2; off Lathrop, 1. Hit by pitched ball—By Lathrop, 1. Collins. Passed ball—Schang. Umpires—Evans and Sheridan.

RED SOX TAKE AN EASY GAME.

[BY A. P. NIGHT WIRE.]

BOSTON, Aug. 27.—Boston won easily from Detroit today, 9 to 2. Gardner's double and singles by Speaker and Hooper gave the home team two runs in the third. In the fifth Gardner scored with a home run, and in the sixth five hits with two passes gave Boston six more. Detroit scored two in the eighth on a double, two singles, a pass and a sacrifice fly.

BROWNS WIN A MARATHON GAME.

[BY A. P. NIGHT WIRE.]

NEW YORK, Aug. 27.—St. Louis took its turn at winning a twelve-inning game today, defeating New York by 5 to 4. The winning run was scored in the twelfth on Austin's single, Lavan's sacrifice, Austin's steal of third and Pratt's single.

NATIONAL LEAGUE.

REDS WIN WITH A FINAL RALLY.

[BY A. P. NIGHT WIRE.]

CINCINNATI, Aug. 27.—A ninth-inning rally enabled Cincinnati to win from Philadelphia today by 3 to 2. Philadelphia had scored two runs in their half of the ninth on three hits, one of which was a two-bagger by Cravath, but Cincinnati came back strongly and scored two runs on three singles by the first three batters up in the inning. Paskert and Dooin were put out of the game for disputing decisions of the umpire. The score:

CINCINNATI.

	A.B.	R.	B.H.	P.O.	A.	E.
Killifer, cf	4	0	0	2	0	0
Herzog, ss	4	0	1	2	3	0
Twombly, lf	3	1	1	1	0	0
Niehoff, 3b	3	1	1	0	1	0
Groh, 2b	3	0	0	1	3	0
Daniels, rf	3	0	0	2	0	0
Kelloway, 1b	3	0	0	9	0	0
Gonzales, c	3	0	0	5	0	0
Douglass, p	2	0	0	0	2	0
Miller, x	0	0	0	0	0	0
Berghammer, xx	1	0	0	0	0	0
Totals	28	3	3	24	9	0

x—Batted for Niehoff in ninth.
xx—Ran for Miller in ninth.

PHILADELPHIA.

	A.B.	R.	B.H.	P.O.	A.	E.
Lobert, 3b	3	0	0	2	1	1
Bescher, lf	4	0	0	1	0	0
Irelan, 1b	3	0	1	10	0	0
Cravath, rf	4	1	2	1	0	0
Byrne, 2b	4	0	1	1	3	0
Paskert, cf	3	0	0	2	0	0
Dooin, c	3	0	0	4	0	0
Alexander, p	3	0	0	0	4	0
Martin, ss	3	0	1	1	3	0
Burns, x	1	0	0	1	0	0
Pierce, p	1	0	0	0	1	0
Totals	32	1	5	24	12	1

x—None out when winning run scored.

SCORE BY INNINGS.

Cincinnati	1	2	3	4	5	6	7	8	9	
Philadelphia	0	0	0	0	0	0	0	0	2	3—2

SUMMARY.

Two-base hits—Paskert, Cravath. Three-base hit—Groh. Sacrifice hit—Douglass. Stolen bases—Lobert, Twombly, Herzog. Double plays—Herzog to Kelloway; Bescher to Martin. Struck out—By Pierce, 1; by Douglass, 1. Bases on balls—Off Pierce, 1; off Douglass, 1. Time of game—1h. 50m. Umpires—Hart and Rigler.

REULBACH HELPS TO TAKE GAME.

[BY A. P. NIGHT WIRE.]

PITTSBURGH, Aug. 27.—Brooklyn defeated Pittsburgh 1 to 0 today in the tenth inning of a pitchers' battle between Reulbach and Harmon. The visitors scored the winning run on McCarty's single, Reulbach's sacrifice and a base hit by Stengel. The score:

PITTSBURGH.

	A.B.	R.	B.H.	P.O.	A.	E.
Carey, lf	4	0	1	3	0	0
Collins, rf	4	0	0	1	0	0
Kelly, cf	4	0	0	1	0	0
Viox, 2b	4	0	0	2	2	0
Konetchy, 1b	4	0	0	12	1	0
Wagner, ss	4	0	0	2	2	0
McCarthy, 3b	3	0	0	0	4	0
Hyatt, rf	3	0	0	1	0	0
Mensor, xx	1	0	0	0	0	0
Gibson, c	3	0	0	7	1	0
Harmon, p	3	0	0	0	4	0
Totals	33	0	1	30	15	1

x—Batted for McCarthy in tenth.
xx—Ran for Hyatt in tenth.

BROOKLYN.

	A.B.	R.	B.H.	P.O.	A.	E.
Stengel, rf	4	0	1	2	0	0
Daubert, 1b	3	0	0	11	0	0
Myers, cf	4	0	0	3	0	0
Wheat, lf	4	0	0	3	0	1
Egan, ss	4	0	0	1	4	0
Cutshaw, 2b	3	0	0	2	3	0
Getz, 2b	0	0	0	0	0	0
McCarty, c	4	1	1	6	0	0
Reulbach, p	3	0	0	0	4	0
Totals	33	1	2	30	11	1

SCORE BY INNINGS.

Pittsburgh	0	0	0	0	0	0	0	0	0	0—0
Brooklyn	0	0	0	0	0	0	0	0	1	1—1

SUMMARY.

Two-base hits—Cutshaw, Stengel. Wheat. Sacrifice hits—Wagner, Reulbach. Bases on balls—Off Reulbach, 1; off Harmon, 1. Struck out—By Reulbach, 2; by Harmon, 1. Double play—Egan to Cutshaw to Daubert. Time of game—1h. 30m. Umpires—Eason and Quigley.

FEDERAL LEAGUE

BLUEJACKET HIT HARD, BUT WINS.

[BY A. P. NIGHT WIRE.]

BROOKLYN, Aug. 27.—The Brooklyn Federals made it two straight over Buffalo, winning today 7 to 5. The Indian pitcher, Bluejacket, was hit hard, but kept the blows fairly well scattered. The score:

BUFFALO.

	A.B.	R.	B.H.	P.O.	A.	E.
Arfer, lf	4	1	0	0	1	1
Smith, 2b	4	1	1	1	3	0
Louden, ss	4	0	1	2	3	0
McDonald, rf	4	1	1	2	0	0
Chase, 1b	4	1	2	9	0	0
Hanford, cf	4	1	2	2	0	0
Downey, 2b	4	0	1	2	5	0
Blair, c	4	0	0	4	1	0
Krapp, p	3	0	0	0	4	0
Rose, x	1	0	0	0	0	0
Moore, p	1	0	0	0	0	0
Collins, xx	1	0	0	0	0	0
Totals	39	5	8	24	17	1

x—Batted for Krapp in sixth.
xx—Batted for Moore in ninth.

BROOKLYN.

	A.B.	R.	B.H.	P.O.	A.	E.
Anderson, lf	4	1	2	1	0	0
Cooper, cf	4	2	2	2	0	0
Shaw, cf	1	0	0	0	0	0
Olson, 1b	4	2	2	12	1	1
Hofman, 3b	4	0	1	1	2	0
Westervelt, 2b	4	0	0	3	3	0
Hoff, ss	4	0	0	2	3	0
Land, c	4	0	0	4	0	0
Bluejacket, p	3	1	1	1	5	0
Totals	32	7	10	27	20	2

SCORE BY INNINGS.

Buffalo	1	0	0	1	0	1	0	2	0	5
Brooklyn	1	0	0	0	3	0	1	0	2	7

SUMMARY.

Bases on balls—Off Krapp, 4; off Moore, 1; off Bluejacket, 2. Struck out—By Krapp, 1; by Moore, 1; by Bluejacket, 1. Three-base hits—Cooper, McDonald. Two-base hits—Chase, 2; Smith, Chase. Sacrifice hits—Smith, Louden, 2. Stolen bases—Shaw. Time of game—1h. 57m. Umpires—Brennan and Mansanau.

KOMMERS MAKES A GREAT START.

[BY A. P. NIGHT WIRE.]

BALTIMORE, Aug. 27.—Baltimore defeated Pittsburgh in a close game today, 5 to 4. Outfielder Kommers, formerly of the St. Louis Federals, playing his first game for Baltimore, lifted the ball over the fence for a home run in the third inning. The score:

BALTIMORE.

	A.B.	R.	B.H.	P.O.	A.	E.
Kommers, lf	4	1	1	1	0	0
Duncan, rf	4	0	1	1	0	0
Bates, cf	4	0	0	2	0	0
Walsh, 3b	4	0	0	1	2	0
Swacina, 1b	4	0	0	11	0	0
Doolan, ss	4	0	0	2	3	0
Kaiha, 2b	4	0	0	2	3	0
Russell, c	4	0	0	4	0	0
Suggs, p	3	0	0	0	2	0
Conley, p	0	0	0	0	0	0
Wilhelm, p	0	0	0	0	0	0
Morer, x	1	0	0	0	0	0
Kirkpatrick, xx	1	0	0	0	0	0
Totals	39	4	10	27	6	1

x—Batted for Suggs in seventh.
xx—Ran for Morer in seventh.

PITTSBURGH.

	A.B.	R.	B.H.	P.O.	A.	E.
Speer, rf	4	0	1	2	0	0
Delahanty, cf	4	0	1	1	0	0
Gaw, lf	4	0	0	2	0	0
Lennox, 2b	4	0	2	1	4	0
Bradley, 1b	4	0	0	11	0	0
Rhoads, 3b	3	0	0	1	2	0
Lewis, 2b	3	1	1	2	3	0
Holly, ss	3	0	1	1	3	0
Roberts, c	3	0	0	5	0	0
Dixon, p	1	0	0	0	1	0
Kerr, x	1	0	0	0	0	0
Totals	35	1	6	26	16	1

x—Batted for Dixon in ninth.

SCORE BY INNINGS.

Baltimore	0	0	0	4	0	0	0	0	1	5
Pittsburgh	1	0	0	0	0	2	0	1	0	4

SUMMARY.

Two-base hits—Walsh, Doolan, Mayer, Suggs, Lennox, Lewis. Three-base hit—Lennox. Home run—Kommers. Stolen bases—Kirkpatrick, Bates, Doolan, Kaiha, Holly. Hit by pitcher—By Suggs, 1 (Bradley). Bases on balls—Off Conley, 1; off Dixon, 1; off Suggs, 3; by Conley, 1; by Wilhelm, 1. Time of game—2h. 10m. Umpires—Gessler and Orth.

RAIN RESCUES BALL PLAYERS.

[BY A. P. NIGHT WIRE.]

ST. LOUIS, Aug. 27.—Rain and darkness stopped a tie game between St. Louis and Chicago in the tenth inning today with a score of 3 to 3. The score:

CHICAGO.

	A.B.	R.	B.H.	P.O.	A.	E.
Flack, rf	4	0	1	1	0	0
Pitts, 3b	4	0	0	1	2	0
Wilson, c	4	0	0	3	0	0
Zwilling, cf	4	0	0	3	0	0
Wicklander, lf	4	0	0	2	0	0
Leach, 1b	4	0	0	13	0	0
McGuire, 2b	4	0	0	2	3	0
Stanley, ss	4	0	0	2	3	0
Purtell, ss	0	0	0	0	0	0
Hendrix, p	1	0	0	0	2	0
Jackson, x	1	0	0

IRECTORY
tomobiles
AND I. H. C. TRUCKS
California Moline Plow Co.
0 S. Flower. Main 5653, 20780.
LAC AGENCY
and Main Streets
Tires and Accessories
o. of America
Directory
Trucks
DISTILLATE MOTOR TRUCKS
Manufactured in Los Angeles By
Directory
ile Tires
ES
MADE IN CALIFORNIA
Los Angeles Branch
1222 SOUTH OLIVE STREET
HEATERS
of Los Angeles
South Park Theater
South Park at 52nd.
GOOD PICTURES AND VAUDEVILLE.
Something New Every Day.
Programme changed Monday, Wednesdays, Fridays and
KING & JACKSON, Prop.
The Playhouse Theat
1234 WEST SEVENTH STREET
Pictures Perfectly Projected
600 Comfortable Seats.
Bear Theater
(Third and Figueroa Sts.)
THE ADVENTURES OF KATHL
9th Series
"THE SPELLBOUND MULTITUD
The Owl Theater
Temple near Beaudry
Complete change of Pictures and
cial attractions every day.
ALWAYS 5 CENTS
O'Keefe's Theater
5253 Moneta Ave.
MARTIN O'KEEFE
Always Ahead
Queen Photoplay Theat
Cor. Vermont & Jefferson St.
Runs Kathlyn Series
Gore's Theater
Ninth and Georgia
M. GORE :: Proprietor
Federal Theater
2211 North Broadway
E. G. DWYER :: Proprietor
Idylwild Theater
NINTH AND SANTA FE AVENUE
Change of Programme Daily—The
Picture Show not a Vaudeville
POPULAR PRICES, 5c AND 10c.
Ninth and Main. Always Six
-Run Pictures in Town Shown on
te-Class Mirror Screen.
SONDER YACHT
SPRIG CHOSE
WILL REPRESENT AMERICA
SONDER YACHT RACES
YEAR.
[BY A. P. NIGHT WIRE.]
MARBLEHEAD (Mass.) Aug.
after two trial races today the
acht Sprig, owned by J. L.
all of Boston, was named
econd member of the
eam, which is being selected to
e German boats at Kiel in
he Sprig was second to the
the first of these races over a
ile triangular windward and
ourse. The Cima was forced to
raw in the second event be
accident.
It is sixteen years since
on a National League
onship.

Mr. Wad Hasn't Bagged That Buck Yet! — By Gale.

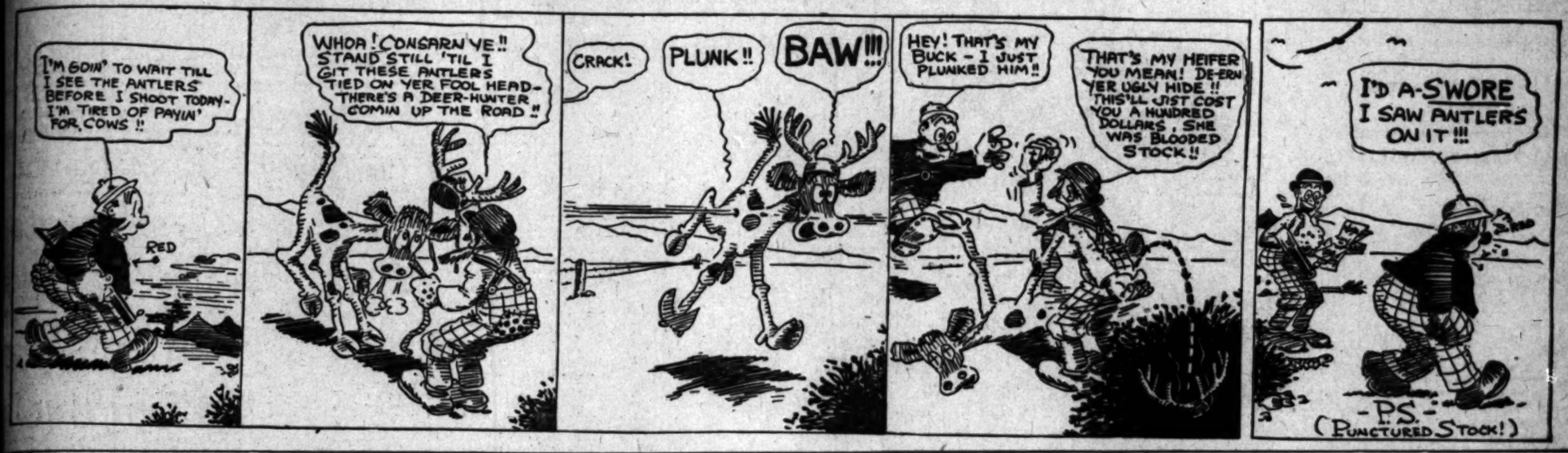

eek Is Nemesis of the Tigers.

In the Pinch.

TTLE EVA MEEK THE SWORN FOE OF TIGERS.

ws His Most Deadly Hitting Against Hogan's Pitchers—But for His Very Timely Swatting Ven-. Would Have Series Cinched — Dillon Once Went Hiding to Escape Signing With Stallings.

BY HARRY A. WILLIAMS.

REASON for the presence Little Eva Meek on the Los club is now clear. carries him just to beat the the same as Chance used to Tinkis because of his ability to the Giants.

Eva has been playing ball for a decade, and during this has seldom finished a season the .300 mark. He came here firmly-established reputation hitter, but his pinch-hitting was except in spots.

games between the Tigers and on the spots in which Meek

week he has been especially with the bat. He has been every game, and not found But for his timely hitting would now have the series away.

Sunday's game, with Johnson base in the eighth, Meek from the dugout to bat Bresnahan. He responded with a that scored Johnson. Without the Angels would have been The game ended in an 8 to

similar eight-inning situation in the first game Wednesday. Johnson on third, Meek came with another timely single. the deciding tally, Los Angeles the game, 8 to 7.

second game Wednesday, it single by Meek in the seventh started a three-run rally. This brought the Angel total up and enabled them to earn a with the Tigers.

day the big fellow drove in of the three Los Angeles runs. fifth he scored Moore from with a deep fly to Carlisle, and later sent Johnson home with a clean single.

ninth-inning home run, tied the score, and sent the to an eighteen-inning draw in Angel-Tiger series, still is and fragrant in the minds fans.

is a sneaking suspicion that has to do in order to hold with President Berry is to hitting the Venice pitchers.

Not So Bad.

Dillon says that George contrary to general belief, slave-driver.

like many others, used to Stallings as a sort of Simon and even once went into when Stallings sought to sign a contract.

true that the manager of the has a fine command of cuss and swears fluently on the the men do not hold this him, as he treats them like ings off the field.

when Stallings was placed of the Phillies in 1898 that the reputation for being a taskmaster," said Dillon. "He youngster at the time. On the such seasoned players as Lajoie and Sam Thompson refused to take Stallings Stallings insisted on running and finally was forced to or three of them without went out that Stallings slave-driver. This reputation to him more or less ever

these reports myself. league with which I was in 1897 blew, and I remained the Blues in 1898. That year tried to get me to sign with but after what I had concerning his methods, decided a chance.

However, did get me I signed with Scranton, Pennsylvania about the middle of That fall Pittsburgh purand the following year was then managing Detroit a deal with the took me to that city.

a hard loser, and does not to call his man on the bench. is no personal animus in the game is over every-

St. Louis in second place by having tamed the Braves, be said to have thick-

nothing startling about the Cards on their are about as hard to egg. This was the downed by Stallings on

will under the heat City, and usually fin-

ish the preliminary practice in a limp and wilted condition. Huggins, having made a close study of St. Looey's climate, seldom allows his men more than five minutes' work on the field before a game.

While coming strong for some time, the Cards do not owe their present position in the race to an outburst similar to that which has made "Bawston" suddenly famous. Huggins's men have been playing fairly good ball most of the season, and never have been absolutely counted out of the race and forgotten like the Braves.

• •

Getting Acquainted.

War and winning spurts are similar in that they both have an educational value. The battle royal in U-rope has enabled the average man to discover a lot of countries that he didn't realize were on the map, while the winning streaks of the Braves and Cards have awakened the "nuts" to the fact that Baker, Collins, Bender, Marquard and Mathewson are not the only ball players in the world.

Also, that there are a couple of managers outside of New York and Philadelphia.

Miller Huggins was pronounced a failure by most of those present when he landed the Cards in the cellar last year.

Then when he out-threw that Konetchy - Harmon-Mowrey - Miller-Dolan-Wilson thing with Pittsburgh many regarded him clean looney.

Konetchy, the "Big Train," was the idol of St. Louis fandom, and generally rated as one of the greatest first basemen in the business. To trade him was a bold move, and showed Huggins to be a brave man.

• •

Failures in Pittsburgh.

Konetchy has been a big disappointment in Pittsburgh, and is hitting around .250. Mowrey petered out with the Pirates, while Harmon has lost thirteen games and won but seven.

Miller, on the other hand, has played wonderful ball with St. Louis. He is hitting over .290. The former Pirate has practically made the Cardinal infield. At first base, he made the fans forget the "Big Train," and later has been shining with equal luster at short.

Dolan and Wilson, who were regarded as mediocre performers when with Pittsburgh, have both played high-class ball with the Cards, and are hitting well. Wilson has a mark of .269.

Dolan came from the Pirates as an infielder, but Huggins translated him into an outfielder. Dolan in left, Magee in center and Wilson in right give the Cards an outfield that is far from bad.

The acquisition of Perdue from Boston in exchange for Cather and Whitted has not as yet provided the roseate results that Huggins had hoped. Perdue losing more games for the Cards than he has won. But "Hub" figures to finish the season on the winning side of the ledger, while Huggins had no earthly use for Cather and Whitted.

Doak, Sallee, Perritt, Griner and Perdue give Huggins quite a pitching staff, according to the testimony of those who have batted against them.

• •

Bresnahan's Plan.

The idea of trading Konetchy was not entirely original with Huggins.

Jack Bliss tells me that the same daring move had been planned by Bresnahan. Rodger, in fact, had the deal all framed when he was given the grand bounce. He was to have received Merkle, Snodgrass, Devore and one other player from New York in the deal. The acquisition of this New York delegation, it is figured, would have made the Cards a real ball team.

Incidentally, Bliss believes that the Giants will grab the pennant. He has a hunch that Boston and St. Louis can't stand the pace, while the Giants are about due to get their second wind.

SCRAPPERS FINED.

[BY A. P. NIGHT WIRE.]

NEW YORK, Aug. 27.—John K. Tener, president of the National League, announced today after investigating the fight which occurred in the Chicago-Boston game in Chicago yesterday, that he fined Third Baseman Zimmerman of the Chicago club and Second Baseman Evers of the Boston club, $100 each for their part in the affair. Shortstop Maranville of the Boston club was fined $50.

Dad Meek,
The Nemesis of the Tigers.

CHANCE GETTING ROASTED AGAIN.

NEW YORK SCRIBES ARE HOT ON TRAIL OF PEERLESS LEADER.

It was bound to come. The sound of the hammer bouncing off the already battered head of Frank Chance is coming from New York, where last year he was hailed as the most peerless of all peerless leaders. Just a few days ago one New York writer indited a column roast of Chance, which he began in this way: "As a baseball manager, Frank Chance has been greatly overrated," and ending with these words: "If a team were recruited from the best men that Chance has placed the N. G. stamp upon, that team probably would give the Athletics a fight all the way, and it would be perfectly able at all times to wallop Chance's regular team at least seven times in every ten attempts."

RANKIN JOHNSON WASN'T SO MUCH.

RED SOX MAGNATE SAYS THAT HE WOULDN'T GIVE A DIME FOR HIM.

President Joseph J. Lannin of the Boston Red Sox is much put out over reports published in the newspapers to the effect that he will go into the courts to make A. Rankin Johnson carry out his contract with the Cleveland club, to which he recently was traded as part of the Gregg deal. "I wouldn't spend 10 cents to get Johnson back," said Mr. Lannin. "He never did anything for us but beat Walter Johnson a couple of games, and I would have been perfectly willing to let him go for the waiver price."

Philadelphia is to see its first soccer game by electric light on September 5 between two Allied League elevens.

Sir John French, leader of the English army, rides an American-bred horse, a trotter by Baron Gale, 2:11¼.

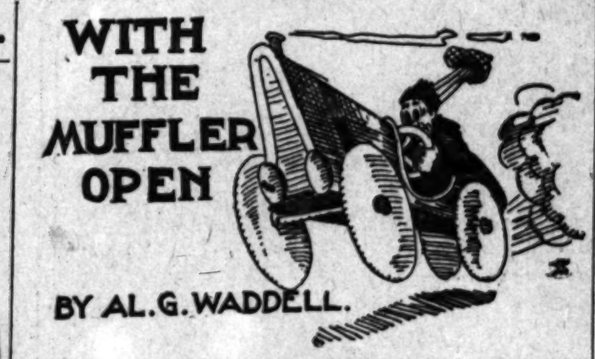

The smell of gasoline and slaughter pens don't mix well, but here goes. O.K.?

Frank Hauser gave a party,
The Jazbos were all there;
It was really quite some party,
With sausages for fair.

That's about all there is to it. The door of the ancient adobe annex was pried open and the commanding officer of the East Ninth-street beef choppery fed a platoon of hungry friends for political reasons mostly.

That other candidate for the Mayor's seat in Rowansburg framed it

Frank Hauser's platform.

on Charles E. Van Loan, his worthy opponent.

While Van and his Campaign Committee slept the Hauser candidate did his darndest.

The host's smoke stack loomed up like a lighthouse and guided the squadron of motor cars to the scene of action.

Ed Salisbury, in the family Chalmers, was first on the job. He got busy and cooked the supper while Rosy Holmes cruised uptown in a white Lozier for the mooney juice.

Frank Young's Packard brought "Carrots" McDowell and Ray Moore. Cliff Reuman docked his Overland, Glen Edmons brought the Cadillac bus and Dick Garvey brought Pete Densel, Hauser's campaign manager, in the Pope-Hartford, and the second Packard to show was driven by Doc Richards.

There were about as many automobiles as guests. Machines go most anywhere now.

That Salisbury steak was O.K.—Frank Young ate six, but in the middle of the session the Rowansburg politicians got busy. Some of the guests wanted to retire, but the host trotted out his "big stick," an overgrown "baloney," and threatened to cave the crust of the first man that made a move. Van Loan's friends were true to him, but they remained seated.

Ed Salisbury was called upon for a speech, but he cheated. All he talked about was the union depot of Rowansburg.

Hauser then announced his platform, a pile of "weenies," and promised a hot dog and a ride in his Lozier for every 1000 votes. In closing he invited those mobilized to go out to the slaughter pen and watch him shoot the bull. It was done and all was O.K. until someone yelled "Van Loan for Mayor." That broke up the party.

• •

Ideas Wanted.

Harris H. Hanshue, chairman of the Committee on Events for the Bert Dingley benefit, announced the names of those in his gang yesterday. Eddie Lingenfelder, Earl Cooper, W. E. Bush, Paul Derkum, Freddie Pabst, Ray Thomas, Harvey Herrick, Clarence Smith and Walter Hemple are signed. Hanshue wants suggestions. The more unique the better. Challenges of all kinds, from burro busting to ping pong, will be considered.

• •

Changed His Mind.

Since Clarence English heard all the motor cars were confiscated for the army, he has lost his desire to tour abroad in a Stevens-Duryea.

• •

Jack Resting.

Jack Dielmann is having a slow week, he has not killed a deer or any rabbits. Since he bagged his 200-pound deer he can be considered out of the cow class.

• •

Ancient History.

W. P. Book of the Savage Tire Company was the Alco agent in Los Angeles during the early days of the motor game.

• •

Horrible Accident.

Frenchy Beaudet blew the heads off two cylinders in a cycle car he was driving a couple of days ago. Says it is all same Phoenix race. The speed monster has been repaired and he will take the road again today.

• •

Hands Up.

L. V. Starr, treasurer of the Bert Dingley benefit, gives warning to all to get their money ready, as the tickets are being printed.

• •

Prosperity Note.

Bill Smith, comedy director at the White agency, was seen driving a 1915 Oakland yesterday. "Fat" Smith says it is his own machine.

• •

Accommodating.

Herb Brown has announced that the extra long wheel base of the Car-Nation is for his own benefit.

• •

Watchful Waiting.

By wireless from Phoenix, Ed Rudolph, Arizona Ford king, arrived home all to the good, and the Phoenix people are waiting for the arrival of the Howdy Special.

• •

Call for John Danger.

T. Leonard Jones has taken up golfing for his nerves. He was seen at the Country Club in his Hupmobile yesterday afternoon. He had three blonde caddies.

• •

Getting Fixed.

G. Frederick Burkard and Jim Howard have put the Buick roadster in drydock, but it will be out next week and look out "Ginks." Frank McKam will be defending pinched speeders.

• •

Busy Man.

John Weiss came uptown last night, visited The Times, told the automobile editor that these are busy days at the U.S. Tire Hotel, borrowed a match and went home.

• •

On His Way.

A wire from Frank Lowry yesterday at Omaha, Neb., reads: "Just heard of Bert Dingley and Ed Swanson benefit. Coming to Los Angeles and will render any service possible. Regards to bunch."

• •

On the Job.

Judging from the amount of lunch put away by Orvie Overall yesterday, he is going into training for a steak-eating contest with John Weiss.

• •

Emphatic Denial.

A. W. Maxwell, local retail manager for the Studebaker Corporation, said yesterday that he is not married.

• •

Getting In Early.

Firestone Smith has applied for the clay pipe concession on the "Howdy Special," and O. B. Henderson of the KisselKar establishment has put in a bid for the job of leader of the Mexican orchestra.

• •

Chance for Joe.

Joe McDuffie, western representative for the Stearns-Knight, has been offered the job of referee at the Dingley-Swanson benefit. He has not accepted the palm yet, but he's a good referee, and we hope he signs.

• •

Here's a New Line.

Eddie Lingenfelder has challenged Bernal Dyas to a hoop race at the Dingley benefit. The only condition is that the hoop be a Goodyear tire.

Harvard University football squad will start work on September 14. Seven of last year's champions are available again this year.

Vic Saier Making Good.

(Continued from Second Page.)

Third baseman—Sweeney of Chicago, forty-nine passes.

Shortstop—Evers of Boston, fifty-six passes.

Left fielder—Burns of New York, fifty-eight passes.

Center fielder—Leach of Chicago, fifty-three passes.

Right fielder—Cravath of Philadelphia, fifty-two passes.

The record number of bases on balls obtained by a National League player this season in one game is four. Wilbur Good of the Cubs got a quartette of passes in the game with Brooklyn, on May 13; Huggins of the Cardinals turned the trick on June 10 against Brooklyn; Cravath of the Phillies had a record of this kind on June 13 against Cincinnati, and Saier of the Cubs equalled the performance on August 7 against New York.

ACCIDENT IN DENVER POLO.

[BY A. P. NIGHT WIRE.]

DENVER, Aug. 27.—The polo team of the Kansas City Country Club won the western championship and possession of the Thomas F. Walsh, Sr., cup this afternoon by defeating the first team of the Denver Country Club by a score of 7½ to 5. The contest was marred by the injury of D. Bryant Turner, No. 4 on the Denver team, who was thrown hard near the end of the fourth period, when his pony stumbled in making a quick turn. Turner insisted upon remaining in the play, but collapsed a little later. He is suffering with a badly-wrenched back and shoulder.

Roy Lapeer replaced Turner and played the position cleverly.

The play of S. H. Velie and his son Tom of the Kansas City team again featured, although every member of the visiting team scored goals.

Several other cups, including the Foxhall Keene open championship trophy, will be contested for before the close of the present tourney.

COOMBS ROUNDING INTO FORM AGAIN.

MAY BE CALLED UPON IF ANY OF THE REGULAR STAFF GO STALE.

The fact that Coombs has pitched several exhibition games for the Athletics against minor league clubs shows that the great twirler is gradually getting back to form. He has not started in an American League game yet, and there is no need of him doing so as long as the Mackmen continue to hold their big lead. But in the event of an apparent slump Coombs will be ready to get in and do his share, and pending this he is improving all the time. And if the slump does not come it is quite unlikely that Coombs will be asked to pitch any championship games until the Athletics have actually clinched the American League pennant. Then there would be no danger in allowing the pitcher to demonstrate just how far he has come back.

Toledo may have an athletic field suitable for track and field sports, football and other events, within a year.

Here It Is Again!

The Los Angeles Times Illustrated Weekly

Ready for Readers Saturday and Sunday Mornings.

Following is a list of some of its contents:

Where Tin Is King.
By Frank G. Carpenter.

The Minute Man.
By Herbert Kaufman.

San Bernardino County's New Highway.
By M. R. Standish.

The Awakening.
By Margaret R. Richter.

Mates.
By Norman Springer.

Lace-Making by Indian Women.
By Eleanor Sickler.

The Winds of Destiny.
By a Special Contributor.

What the Astronomy Club Saw.
By William H. Knight.

The Reign of the Automobile.
By Myra Nye.

Romantic Life.
By Margaret Hobson Albers.

The Question Box.
By Edward B. Warman, A.M.

Local Color.
By Dix Drummond Osmun.

CITY AND HOUSE BEAUTIFUL.
GOOD SHORT STORIES.
BY THE WESTERN SEA.
"COLUMN FORWARD."
CARE OF THE BODY.
"HOME, SWEET HOME."
THE EAGLE.
THE LANCER.
POETRY AND HUMOR.
POULTRY CULTURE.
CURRENT CARTOONS.
BEAUTIFUL HALFTONES.

On Broadway.

WONDERFUL MOVIE PLAY.

Cabiria, the D'Annunzio Thriller.

Lorraine Composed Music on Street Car.

Junior Drama League at Foy Gardens.

BY GRACE KINGSLEY.

W. H. Clune, who has been away for a few days securing new ideas for the advancement of his Southern California theaters, is with us again with bookings ahead. Among the reel productions which will be produced at Mr. Clune's houses in the near future are "Les Miserables," a big thirteen-reel production, and Al Jennings, the reformed outlaw and ex-convict, who is now running for Governor of Oklahoma, who will appear in "Beating Back."

* *

"Cabiria."

"Cabiria," D'Annunzio's picture-story, which will be shown at the new Trinity Auditorium opening September 28, has been running to big houses in New York all summer. Special music was written for the piece, and there is a big chorus.

The scenes, all of which were taken abroad, depict the wars of Rome and Carthage, and are said to be extremely realistic, as where soldiers, scaling the city walls, are thrust back and drop many feet, and where huge baskets of soldiers, borne on a crane, are cut down, the baskets falling a hundred feet. Of course the actors landed in nets, but even so, about fifty men were injured and placed in the hospital.

One of the most remarkable scenes is that depicting the eruption of Mt. Aetna. As Channing Pollock, in the Green Book, justly remarks: "You can't walk up to Aetna and show it $10,000 and just tell it to erupt!"

By the way, the biggest prices ever charged for seats at a moving-picture production were paid in New York to see "Cabiria." Seats sold for $2 per.

* *

Composes Music on Street Car.

William Lorraine, composer of the music for "Let's Get Married," has many operas and compositions to his credit.

He says inspiration is likely to strike him at any moment, and that his "Salome" intermezzo, now in its million and someth copies, was written on the back of an old envelope while riding on the street car down to business one morning in New York. He says he hates to confess it, because it sounds like the villain in a moving-picture melodrama taking down the good old man's safe combination on his cuff.

As a rule, however, Mr. Lorraine goes to work with his dinner pail and only works during union hours.

* *

Oh, Blushes!

A little violet beside a mossy stone is a great rude thing compared to those collaborators on the book and lyrics of "Let's Get Married."

When you compliment Miles Overholt, he passes it on to Mr. Lawrence; when you compliment Mr. Lawrence he modestly ducks and hands it to Mr. W. H. Clifford, who, with a blush like a girl at her coming-out party, completes the circle by giving it back to Mr. Overholt.

Or is it modesty?

* *

Harry James.

Harry James went to San Francisco yesterday to make final arrangements for his new vaudeville act, which is to be a soulful salad of song and dance, with a leading lady and "gent" used to thicken the plot.

* *

Home-Made.

Two other vaudeville acts, "made in Los Angeles," are in process of being built. One contains a lyric dance act headed by Maryon Vedie, and the other features a certain well-known young Los Angeles society woman.

All this seems to establish Los Angeles as a real producing plant for big vaudeville acts such as the Orpheum demands.

* *

Big Year-Old.

It's the Hippodrome's first birthday next Monday. Quite a husky infant, with its record of 2,250,000 paid admissions for the past year.

* *

Highbrows.

The Junior Drama League is staging "Hansel and Gretel" and "Goldilocks" out of doors in the Foy gardens at South Pasadena this week, with performances closing Friday evening. Misses Ellen Galpin and Marjorie Maughlin are playing the leading parts.

INFANT PRODIGY FOR CHICAGO FEDS.

EXPLANATION OF BLACKBOURNE RUMOR FOUND IN HEAVER.

The Chicago Federals have taken on a University of Chicago pitcher named Foster Blackbourne. He is a right-hander and though but 19 years old stands well over six feet and weighs close to 200. The presence of this player probably gave grounds for the rumor that Russell Blackbourne of the White Sox had jumped to the Federals.

CANNED COATS.

The past week has been one of warm days and Olive street always is a thoroughfare where the heat's rays are most intense. This is due largely to the oil on the pavement that has dripped from the thousands of motor cars. Salesmanager McVey of Hawley, King & Co., was one of those to feel the discomfort of the temperature and he issued an order that salesmen might appear on the floor coatless while the hot spell continues. This marks an innovation on the row.

Florence Dagmer,
In "The Call of the North" to be at Tally's next week.

BERKELEY'S CAMPUS.

[SPECIAL CORRESPONDENCE.]

BERKELEY, Aug. 26.—Jimmie Schaeffer's pet idea, a two-three-two scrum and no wing-forward, is receiving serious consideration from the California Rugby Union. The Rules Committee of the union has reported favorably upon the proposition and definite action is to be taken September 10 at the regular meeting.

Another revolutionary change is the proposal to allow four points for a goal in place of the three now allowed, and to allow but one point for conversion. Followers of Rugby in the north pretty generally agree that a scoring system such as is now being entertained would be an improvement over the three and two system. The placing of the ball over the goal line to players and spectators alike is the biggest achievement of the game and anything which may tend to promote goals is worthy of commendation.

Another ruling which is intended to help in opening up the game is embodied in the following, "It be illegal for a player to cross an imaginary line drawn through the center of the scrum, parallel with the goal lines until such time as the ball is out of the scrum." This ruling, if adopted, will prevent the half-back of the scrum losing the ball from smearing his opponent before the ball is passed out to the line of backs. It should do much to loosen up scrumming, but it adds another burden to an already overworked referee.

Saturday the freshmen will have a real practice with plenty of tackling thrown in. The tread of the freshie out for football will be halting and sore for many a day.

Tom Dills, the Pomona player who failed to get into the big game last year because of an injured knee, reports that his "jints" are operating with ease after their vacation rest. Dills and Hunt of Santa Barbara make a fine combination of quarterbacks and will undoubtedly be seen in action before long.

The first varsity game is scheduled for a week from next Saturday, September 5. The first team to meet the varsity will be the Olympic Club. Neither varsity nor freshmen have games for this week, though the freshmen will practice.

The turf on California Field is daily becoming heavier and thicker, even the gardener seems pleased with its growth. Why California didn't have a turf field ten years ago is what the students are wondering. Grads who plan to attend the big game this year may be assured that they will see football and not a mud battle.

DODGERS AFTER A BUSH HEAVER.

BLUM HELD THEM TO THREE HITS AND NOW THEY WANT HIM.

The Brooklyn Dodgers recently played an exhibition game against Bridgeport of the Eastern Association, and Fred Blum, one of Jake Boultes's pitchers, held them to three hits. Now Manager Robinson wants Blum for his Dodgers and probably will get him.

NEW YORK FANS AREN'T SO RABID.

NON-PARTISAN SPIRIT IS SHOWN OF DATE EVEN BY THE RABID ONES.

Baseball fans in New York are fast losing the partisan spirit which was once so marked. It is baseball they want, no matter who plays it, says a New York writer. This fact was evidenced by the rounds of hearty applause which greeted the clever work of the Cardinals. It is a case, evidently, of not that they love the Giants less, but baseball more.

Brooklyn National League baseball grounds and St. Louis Federal League park may be used for boxing bouts.

The Irish Derby of 1914, valued at $15,000, has drawn a record entry of 145 subscriptions. King George's horses are among the probable starters. The entry of eighty-four for the Irish Oaks two seasons hence is also a record.

SALLEE LOSES A HARD-LUCK GAME.

ONE SOLE CLEAN HIT IS TRIPLE WITH THREE MEN ON THE BASES.

Harry Sallee, pitching for the Cardinals, allowed the Giants but one clean hit in the final game of the series on August 12. It was a three-bagger by Burns with the bases filled and it was enough to win the game. The other three hits registered against Sallee were due to slow or stupid fielding.

ZIMMERMAN WAS BLAMED FOR ROW.

RUMOR HAS IT THAT HEINIE IS ANXIOUS TO BE TRADED.

Evidently Heinie Zimmerman was held the one to blame in the Zimmerman-Bresnahan fight staged while the Cubs were in Brooklyn, for the Chicago club announced that a fine of $100 had been plastered on him. Inside stuff is that Zimmerman started the fight with the idea of raising such a storm that the Cubs will be compelled to trade him.

Every rowing club in the Mississippi Valley has received an invitation to enter a crew in the open eight-oared championship race, to be held under the auspices of the St. Louis (Mo.) Rowing Club. The race will be a mile and a quarter, down stream. A plaque and gold medals will be awarded the winning crew.

A French lawn tennis team may visit South Africa in October and play matches until December. It is expected that the team will be composed of the well-known players, Decugis, Gobert, Germot, Gaul, Poulin, Mme. Decugis and Miss Ryan.

GRAND CIRCUIT.

[BY A. P. NIGHT WIRE.]

BUFFALO (N. Y.) Aug. 27.—Frank Bogash, Jr., won the free-for-all pace, the closing event of the Grand Circuit races at Ft. Erie, Ont., today, pacing the final mile in 2:02¾. The Bogash horse sold a prohibitive favorite, and won in straight heats.

The 2:11 trot did not fill and was declared off, but one of the best races of the meeting was witnessed in the opening event for 2:12 pacers. Eleven horses started and the race went six heats to decide the winner.

Grand Opera, the Toronto horse, which cannot leave Canadian soil because of the war, won the first heat, chased out by Fred de Forrest. In the second heat Fred de Forrest won.

Heat betting became brisk after the third heat was taken by Coastess Mobel, Don Patchen being the contender. Leita Patchen took the fourth heat. According to the rules, only heat winners were eligible to start in the fifth heat. Coastess Mobel finished first. In the sixth heat Coastess Mobel won when Leita Patchen broke.

Jones, driving Our Colonel, favorite in the pools for the 2:04 racers, was removed by the judges after the first heat, and Childs drove the stallion in the next four heats. The judges took action after Our Colonel had finished behind Del Ray and Pickles, the time for the mile being 2:09. Our Colonel lost the second heat to Del Ray, but won the next three and the race.

Summaries:

SUMMARIES

2:12 pace, purse $1000, three in five:

Coastess Mobel, b. m., by ———					
Bel. (Ost)	3	6	1	6	1 1
Leita Patchen, b. m. (Snow)	5	5	10	1	3 2
Fred de Forrest, b. s. (Osborn)	2	1	6	3	3 3
Grand Opera, b. s. (Jamie)	1	3	3	6	4 4

Also started: Don Patchen, br. g. (Floyd); Gladys Linn, ch. s. (Owens); Edith C., ch. m. (McGarvin); Baron Alcyone, b. g. (Ernest); T. C. S., b. g. (Murphy); The Reverend, b. s. (McMahon); Nelda Bidwell, b. m. (Garrison).

Time — 2:07¼, 2:07¼, 2:07¼, 2:08¼, 2:09¼, 2:10¼.

2:04 pace, purse $1000, three in five:

Our Colonel, b. s., by Colonel Owlcrat (Jones-Childs)	3	2	1	1	1
Del Ray, b. s. (Ost)	1	1	2	2	2
Pickles, b. m. (Jackson)	2	4	3	4	4
Baron A., b. s. (McMahon)	4	3	4	3	3

Time—2:09, 2:04¾, 2:04¼, 2:05¼, 2:09¼.

Free-for-all pace, sweepstakes:

Frank Bogash, Jr., b. g., by Frank Bogash (Murphy)	1	1	1	1	1
Earl, Jr., gr. g. (Ost)	3	2	2	2	2
Hal B., Jr., blk. h. (McEwen)	2	3	3	3	3

Time—2:07, 2:06¾, 2:05¾.

KONETCHY WOULD JUMP TO FEDERALS

BIG FIRST BASEMAN PEEVED AT POOR SHOWING OF PIRATES.

A St. Louis paper says that Ed Konetchy is making strenuous efforts to land a job with the Mound City Federal club. Eddie Mensor is another Pirate who is said to be aching for a chance to hook up with the same outfit. According to the story, Koney declined to treat with the Feds last spring, believing that the Pirates would win the National League pennant. Mensor, it is said, talked with a St. Louis official in Pittsburgh and then decided to remain with the Pirates.

Georges Carpentier's term of service in the French army may be four years. His pay is understood to be $20.40 a year, or 5.7 cents a day. Carpentier's ambition was to win the world's heavyweight championship and lay aside $1,000,000. He was in a fair way to succeed, for his bank account is said to be $100,000, and he had many promising bouts in sight in England, France and other countries when the war broke out and he was assigned to the aircraft squad.

Tigers Wallop Seraphs

Hitt Beats Angels.

(Continued from First Page.)

in front to stay. Up to that time they had trailed a poor second.

Viewed solely from the standpoint of that one blow, Rhino won his own game. But other things contributed to the victory, prominent among these being a fine batch of errors back of Ehmke. The Angel infielders messed things three times, and two of the Tiger tallies can be traced directly to errors. Ehmke was nicked for but seven hits, and one of these was a rank fluke.

KID WILD.

The kid, however, seemed to have only a vague idea of the location of the plate, and in that way frittered away a lot of valuable energy. He passed seven, and there is no telling what might have happened but for the deadly gunning of Little Eva Meek. Little Eva threw out two men at second, and both of them in the third.

Rhino was touched nine times, and frequently in a tender spot, but he showed himself a man of grim determination by fanning seven.

The game was featured by a number of accidents, Hogan making a low throw to second, two perfect ladies being hit on the complexion with foul balls, and a gent fainting in the right field bleachers at the sight of Hap fanning in the fifth.

DISAPPOINTED.

This party had heard of what Hap did as a batter Wednesday, and came out expecting him to blow all the Angel pitchers off the face of the earth. But when Hap fanned the reaction set in, and he keeled over.

Harl Maggert seemed to consider it the open season for ladies. In the first inning a foul slid off his bat and struck one of these, who was sitting in the left section of the grand stand. He did the same thing in the eighth, but this time picked out another lady. Harl is no gentleman.

One of these was hit near the eye, breaking her glasses, and she appeared to be quite painfully injured. The other was hit on the chin. After assuring herself that her beauty spot had not been disturbed, she seemed happy, and went right along watching the game.

Then in the ninth, Meek exploded a thirteen-inch shell in the same section of the grand stand, but no damage was done, no ladies being left by this time.

Welter opened the game with a classy single. This is mentioned merely because Hogan threw him out stealing second, when Finney called a third strike on Maggert.

EQUAL.

Ehmke walked two in the first and then showed the better side of his nature by fanning two in the second.

Carlisle singled in the third, and Leard walked. Meek threw them both out stealing, without so much as moving out of his well-known tracks. This is a habit with Meek. He seems to be sincerely attached to his tracks.

The Angels were the first over the hurdles, scoring abruptly in the fourth. With one defunct, Maggert banged the ball far over Johnny Kane's educated knob for three bases. He scored on Abstein's hit to right. Hap threw out Bill stealing, and Ellis lifted out to Kane.

TIE IT UP.

The Tigers followed their usual custom, and tied the score in the same inning. Meloan blasted a double to left, took third on Kane's out, and was spanked home by Babe Borton.

The fifth saw the Angels bulge back to the fore, singles by Maggert and Johnson, and a sacrifice by Meek making a run.

Maggert attained third in the same on his own single, a stolen base and a wild pitch. Hitt then rose up in might and fanned Ellis and Abstein.

Los Angeles scored its final run in the seventh, and in that way ended what appeared to be a safe lead. Johnson dumped the ball over the plate, and beat out Hogan's slow. Hap getting both hands tangled in his mask. Ernie stole second, and a low throw rising up suddenly after it had struck the turf and hopped Bill Leard in the wind.

An attempt was made to nail Ernie on Meek, the obvious intention being to catch Johnson off second. This foiled the plot by throwing Meek out at the ball. His aim was good, but said ball sailed into left for a run, scoring Johnson. Some fear was felt lest Meek steal second, but Bill strained himself. Ehmke said he could do nothing.

Hap let Hoop hit for him in the seventh. Franz failed to get the ball beyond the extended arms of Borton. Hitt fled to left. Right here something broke. Carlisle flicked a fly to short center. Moore and Meloan both sought to catch it, with the usual result in such cases. Carlisle scored, and Leard was waved home. Meloan drove to Johnson, who chucked the ball over Moore's head, Ernie scoring from second. Kane threw out Maggert.

The big bust came in the eighth. Ehmke opened by passing Borton. Litschi hit to right. McArdle's muffice placed runners on second and third. Bayless was sent in to bat for McClain. Ehmke walked him, figuring that Hitt would be tapped for a long whipped cream for him. With the infield drawn up in close formation, as is the German infantry about to storm a brewery, Hitt slammed a single over Moore. Charley has the ball on his finger tips to show for it. Borton and Litschi scored, putting the Tigers one run to the good. Bayless was caught from third on Carlisle's grounder to Johnson, who juggled just long enough to keep him from getting either man. Leard was an infield out, and Meloan flied to center, retiring Rhino to die in triumph at third.

The Angels were one-two-three in the ninth.

The score:

LOS ANGELES

	A.B.	R.	B.H.	P.O.	A.	E.
Welter, rf	4	0	1	0	0	0
Metzger, 2b	4	0	0	2	3	0
Maggert, cf	4	1	1	2	0	0
Abstein, 1b	4	0	0	9	0	0
Ellis, ss	4	0	0	1	3	0
Moore, 2b	4	0	0	2	2	0
Johnson, lf	4	1	1	1	0	0
Meek, c	4	1	1	6	0	0
Ehmke, p	3	0	0	0	2	0
Totals	31	3	4	24	10	0

VENICE.

	A.B.	R.	B.H.	P.O.	A.	E.
Carlisle, lf	4	0	0	1	0	0
Leard, 2b	4	0	0	2	3	0
Meloan, rf	4	1	1	1	0	0
Kane, cf	4	0	0	2	0	0
Borton, 1b	3	1	1	9	0	0
Litschi, 2b	4	1	1	2	3	0
McArdle, ss	4	0	0	1	3	0
Hogan, c	4	0	0	5	0	1
Hitt, p	4	0	1	0	3	0
Bayless, xx	0	0	0	0	0	0
Rowe, x	1	0	0	0	0	0
McClain, o	0	0	0	0	0	0
Bayless, xx	0	0	0	0	0	0
Lewis, o	0	0	0	0	0	0
Totals	32	3	5	27	12	1

x—Batted for Rowe in seventh.
xx—Batted for McClain in ninth.

SCORE BY INNINGS.

Los Angeles	0	0	0	0	2	0	1	0	0
Base Hits	0	0	0	0	1	0	1	0	0
Venice	0	0	0	0	0	0	1	0	0
Base Hits	0	0	0	0	0	0	1	0	0

SUMMARY.

Three-base hit—Maggert.
Two-base hits—Meloan, Abstein.
Sacrifice hits—Ellis, Meek, Borton.
Struck out—By Hitt, 1; by Ehmke, 7.
Bases on balls—Off Hitt, 2; off Ehmke, 7.
Runs responsible for—Hitt, 2; Ehmke, 2.
Double plays—Leard to Leard; Leard to McArdle to Borton.
Wild pitch—Hitt.
Time of game—1h. 55m.
Umpires—Finney and Flatt.

Here's the whole family!

Odd thing about this Prince Albert tobacco—you get on mighty familiar speaking terms with it by the time you've smoked half a pipeful or a joy-roll cigarette. *Just kind of built that way!* It's so easy to get acquainted with, even tobacco-shy folks go-to-it natural and easy, because it's so gentle-*like!*

You ought to know that P. A. couldn't bite tongues if it wanted to, because it is made by a patented process that removes the bite and the parch, *leaving for you* just delightful flavor and fragrance. Now, get all that down right pat! But you'll know it by heart as soon as you get chummy with

PRINCE ALBERT

the national joy smoke

Men all over the nation went to P. A. as natural as falling off a log. Because it's a revelation in smokings.

And you get this: **Five years ago Prince Albert blew into town unknown, unsung! Today it has caused *three* men to smoke a pipe where *one* smoked before—right smart testimony that *here is* tobacco that will tickle your palate *most!* Get that listen into your system for what ails your smokappetite!**

Prince Albert is sold in tinpay red bags, 5c Gaudy for cigarette smokers; tidy red tins, 10c; also in handsome pound and half-pound humidors.

R. J. REYNOLDS TOBACCO CO.
Winston-Salem, N. C.

lop Seraphs

back to the fore, singles by Moore and Johnson, and a sacrifice fly by Meek making a run.

Maggert attained third in the sixth on his own single, a stolen base and a wild pitch. Hitt then rose up in his might and fanned Ellis and Alstein.

Los Angeles scored its final run in the seventh, and in that way assumed what appeared to be a safe lead. Johnson dumped the ball near the plate, and beat out Hogan's throw. Hap getting both hands tangled in his mask. Ernie stole second. Hap's low throw rising up suddenly after it had struck the turf and hitting Bill Leard in the wind.

An attempt was made to waste one on Meek, the obvious intention being to catch Johnson off second. Meek foiled the plot by throwing his bat at the ball. His aim was good, and said ball sailed into left for a single, scoring Johnson. Some fear was felt lest Meek steal second, but he restrained himself. Ehmke and Wolter could do nothing.

Hap let Hosp hit for him in the seventh. Franz failed to get the ball beyond the extended arms of Ehmke. Hitt flied to left. Right here something broke. Carlisle flicked a fly to short center. Moore and Maggert both sought to catch it, with the usual result in such cases. Carlisle stole second, and Leard was walked. Sloan drove to Johnson, who shoveled the ball over Moore's head, Carlisle scoring from second. Kane flied to Maggert.

The big bust came in the eighth. Ehmke opened by passing Boyle. Litschi hit to right. McArdle's accurate fling placed runners on second and third. Bayless was sent in to bat for McClain. Ehmke walked him, figuring that Hitt would be tapioca and whipped cream for him. With the infield drawn up in close formation, like the German infantry about to storm a brewery, Hitt slammed a single over Moore. Charley has blisters on his finger tips to show for it. Boyle and Litschi scored, putting the Tigers one run to the good. Bayless scored from third on Carlisle's grounder to Johnson, who juggled just long enough to keep him from getting either man. Leard was an infield out and Meloan flied to center, leaving Rhine to die in triumph at third.

The Angels were one-two-three in the ninth.

The score:

LOS ANGELES.

	A.B.	R.	B.H.	S.B.	P.O.	A.	E.
Wolter, rf	4	0	0	0	0	0	0
Moore, lf	4	0	0	0	1	0	0
Maggert, cf	4	0	1	0	2	0	0
Alstein, 1b	3	0	0	0	10	0	0
Ellis, lf	3	0	0	0	1	0	0
Hitt, 2b	3	0	2	0	2	3	0
Johnson, ss	4	1	1	1	1	3	0
Hosp, c	3	0	0	0	4	0	0
Ehmke, p	3	0	0	0	0	2	0
Totals	31	1	3	1	21	8	0

VENICE.

	A.B.	R.	B.H.	S.B.	P.O.	A.	E.
Carlisle, lf	4	0	1	0	1	0	0
Leard, 2b	4	0	1	0	2	4	0
Meloan, rf	4	0	0	0	1	0	0
Kane, cf	3	0	0	0	2	0	0
Sloan, 1b	3	0	0	0	9	0	0
Rhine, lb	3	0	0	0	0	0	0
McArdle, ss	3	0	0	0	2	3	0
Hogan, c	3	0	0	0	3	0	0
Hitt, p	2	0	0	0	0	2	0
Wolter, c	0	0	0	0	0	0	0
Meek, rf	1	0	0	0	0	0	0
Bayless, ss	0	0	0	0	0	0	0
Totals	31	0	2	0	24	9	0

a—Batted for Hosmer in seventh. bb—Batted for McClain in eighth.

SCORE BY INNINGS.

Los Angeles	0	0	0	0	0	0	1	0	0	1
Base hits	0	0	0	0	0	1	1	0	0	3
Venice	0	0	0	0	0	0	0	0	0	0
Base hits	0	0	0	0	0	0	0	0	0	2

SUMMARY.

Three-base hit—Maggert.
Two-base hits—Johnson, Alstein.
Sacrifice hits—Ellis, Meek, McArdle.
Struck out—By Hitt, 7; by Ehmke, 7.
Bases on balls—Off Hitt, 2; off Ehmke, 1.
Hit by pitcher—By Hitt (Johnson).
Double plays—Hogan to Leard; Leard to McArdle to Sloan.
Left on bases—Los Angeles, 5; Venice, 4.
Time of game—1h. 55m.
Umpires—Finney and Flynn.

ily!
P. A. couldn't bite
use it is made by a
es the bite and the
t delightful flavor
ll that down right
y heart as soon as
RT
ad bags, 5c Candy
l tins, 10c; also in
d humidors.
OBACCO CO.
, N. C.
ALBERT

Whew!

T'S TO BE DONE WITH THE GARBAGE?

ter Who's to Buy It from City Won't Take It and the Old Company Also Rejects One-third. in the Air and Perhaps Also Something May Bob Up.

of one-third of the city's is hanging in the air. t will be in the air Board of Public Works out of the tangle which ay regarding its dis- atmosphere in the vicin- garbage question is filled which portends a high disturbance before it ttled.

time the garbage situa- approaching a crisis. rched yesterday. C. D. has been building a re- ant, and who under the ment with the city was taking one-third of the erday, stated his inability the present time. the garbage, the share have gone to Mr. Crouch loaded on cars and sent Upon its arrival it was the V. D. Reduction Com- has been handling all garbage, and this concern Board of Public Works er it will take only the portion which it is re- ants, under the terms of ract between the munici- Mr. Crouch.

BODY WANTS IT.

It is that there is about of perfectly good garbage without a market. This ld 3000 to 6000 hogs. purpose it is generally problem is to find such end of a supply in the vi- city.

who made the city an sents a ton for its gar- bage, of which there is about 185 tons a day, at this time of the year, and whose plant is being pushed to completion at Leonard street, near the Santa Fe tracks, stated yesterday that he will not accept the garbage for several days, perhaps longer. This followed repeated assertions by him that he would begin taking the garbage yesterday.

The Board of Public Works is not inclined to be harsh in the matter of holding Mr. Crouch to his original contract. The city is safeguarded by a $50,000 bond. Some action will, however, have to be taken today regarding the disposal of the garbage which will accumulate at the rate of over a carload a day. There are only eight cars engaged in transporting the supply to the V. D. Reduction Company's plant.

HE SURPRISED.

The city has never before had an offer like Mr. Crouch's, and his proposition was received with surprise. The city has been expending about $80,000 a year in the collection of the garbage, and has supplied it free to the V. D. company, the latter merely paying the freight to its plant. Under the proposed Crouch system about $25,000 a year would be knocked off the expense of collecting.

Under the original terms of the contract with Mr. Crouch he was to begin taking one-third of the city's garbage yesterday, two-thirds by October 1, and the entire supply November 1. The plant, which it is stated, will cost about $250,000, will not be completed for several weeks.

P. J. Durbin, vice-president of the V. D. Reduction Company, stated last night that his concern will not take care of the remaining third of the city's garbage unless a satisfactory proposition for handling it is made to it by Mr. Crouch.

ED NEWFOUNDLAND.

be Effected as Result of the Duke of Connaught to

dia Ledger:] The visit of Connaught as Governor- Canada to England's oldest that of Newfoundland, the discussion of possible the Dominion, and called tion of many persons a they have been ignorant, and is not politically a part

ldner is likely to stand in of the proposed union for to come. The least that heresy at present is chances of election of any for public office. The New- proudly point to the ies of fisheries, mines, pulp agriculture as evidence self-sufficiency. What have to gain by the alli- an increase of taxation mmented imperial respon- They consider themselves they are. They are loyal that they are proud of onial colonial status. In the King's dominions are been argued with more and aspirants for elective ted to undergo a franker The Duke of Connaught more than welcome as a e of royalty. No doubt, the acceptance of private s sagely refrained from making utterance as to the

ness Is Business.

[N. Y. Bits:] The Rev. Dr. always been known to be , and has often been through expressing his very long ago he many people by declaring was such a thing as too in religious matters. with the heathen nor with people," he said, "does it do religion on mercenary For instance, I know a who last Easter told that he would pay them to church. The hands and a fine show they manufacturer, scanning from his pew, swelled and pride. But after the of the foremen approach- me, sir,' he said, want me to ask you if church again tonight do time!'"

A Strange Freak.

[Advertiser:] One of the ales arrested in Porta- for years was brought by Officer Oliver P. man, who gave his Green of Lynn, Mass., formed foot where his should be. For the past Green says that he has with circus sideshows. on the charge of in-

TING THE TRUE FROM THE FALSE.

superiority of The Times as a purveyor of accurate and de- news has strikingly been demonstrated by the war in Europe. Times has not taken advantage of the distressing conditions print false reports of the war, under glaring headlines, as of increasing its sales, but it has so far as possible separated from the spurious, and given to its readers carefully ed news.

thern citizens of Los Angeles and Southern California, and intelligent readers, can depend upon this newspaper to ac- with every happening of importance in Europe and else- the civilized globe, and they can be assured that The Times on their emotions, sympathies or prejudices in order to circulation.

ion to the comprehensive war news reports received daily from through the Associated Press and by Atlantic cable, ex- ensed and well-arranged compilations of dependable news through the foreign press and from authorized correspondents will be presented as fast as it becomes available.

Times is the biggest, newsiest, sturdiest, steadiest newspaper Pacific, and it daily print more news of the earth, the the sea, more interesting articles on science, art, religion, and history, more useful hints for the home, office and person, in pictures, verse and prose and a greater variety of local than any other newspaper on the Pacific Coast.

man or woman within the radius of The Times' circulation who to keep in touch with contemporaneous events and personages, ent of the times, can afford to do without this surpassing

Tell of Past Glory.

EUROPEAN LORDS OF MANY TITLES.

SOME MONARCHS RETAIN LONG OBSOLETE NAMES.

If Spain Joined the Allies There Would Be Twenty-five Kings in the Triple Entente—The Kaiser Has a Long List of Suffixes, as Also Does Francis Joseph.

[Baltimore American:] The battle of four kings against five, celebrated in the annals of scripture, is far surpassed by the present European war. How far may be indicated by the statement that if Spain should throw in her lot with France, as has been suggested, it would mean an addition of twenty-five kings to the forces of the Triple Entente. For the Kings of Europe bear many and diverse titles; and Alfonso XIII, King of Spain, has twenty-four other royal titles to his credit. He is officially known as King of Spain, Castile and Leon, Aragon, the two Sicilies, Jerusalem, Navarre, Granada and so on down to the Canary Islands, the East and West Indies, India and the continent of the farther ocean. Besides which he is an archduke of Austria.

Alfonso is not the only European monarch who boasts a long string of titles. Many of the heads of the older houses, after leading off like Alfonso with the title which marks them as rulers of the whole country, follow with the titles which confer sovereignty over the smaller domains into which every European country was divided in the feudal period.

Moreover, a king never admits if he can help it that he has ceased to be king of anything, and so we have attached to the names of most of the European rulers titles which no longer have any significance at all. And even to the thrones which now are occupied there are many pretenders.

So it comes about, for instance, that there are two others besides Alfonso who may on occasion claim titles as Kings of Spain. They are Emanuele Filiberto, Duke of Aosta and cousin of the King of Italy, and Don Jaime, head of the Carlist house. Alfonso and his cousin, the Count of Caserta, both hold the title of King of the two Sicilies, but the King of Italy, who is actual ruler of the two Sicilies, does not.

The Emperor of Austria, the King of Spain, the Count of Caserta and Don Jaime all hold the title of King of Jerusalem, but the actual ruler of Jerusalem, the Sultan of Turkey, styles himself not the King, but the servant of Jerusalem (or, as the Arabs call it, Kuds.) That ruler's full rank and entitulature is Emperor of the Ottomans, Caliph of the Mussulmans, Prince of the Faithful, Servant of the Cities of Medina, Mecca and Kuds; Sultan of the Lands and Seas and Padishah of Turkey.

TITLE SETTLED BY MARRIAGE.

The Emperor of Austria styles himself Grand Voivode of Servia and Grand Duke of Tuscany, though the first is now ruled by the King of Servia and the other by the King of Italy. The title of King of Hanover, which is now part of Prussia, was for a long time claimed by the Duke of Cumberland, and the question was settled only with the marriage of the Princess Victoria Luise of Prussia to the son of the pretender to the throne of Hanover.

There is still a Princess Imperial of Brazil, though the country has been a republic since 1889. There are a near-king of France and a Napoleonic pretender, though as neither has ever ruled neither ever has claimed the title. There is also a pretender, Miguel of Braganza, to the throne of Portugal, as well as the celebrated ex-King Manuel of that country.

Another title which seems to be almost as general among the royalty of Northern Europe as that of colonel in Kentucky is the designation "King of the Wends and Goths." This is borne in the form given by the King of Sweden and the King of Denmark, while the Grand Dukes of Mecklenburg and of Mecklenburg-Strelitz are Princes of the Wends, and the German Emperor is Duke of the Wends.

The Czar of Russia claims the titles of Duke of Oldenburg and Prince of Bulgaria, though both of these countries are ruled by other men, and it is little more than a century ago that the Kings of Great Britain and Ireland dropped the title of King of France from their list.

Confusion is often caused to genealogists by the small German house of Reuss, which, though ruling an unimportant principality, is nevertheless of very high rank. There are several branches in this family, and as tradition decrees that every male member of the house must be known as Henry, there is likely to be trouble for the man who tries to sort them out.

The Prince of Monaco, though he rules one of the smallest states in Europe, has nevertheless twenty-one titles. They are variously Prince, Duke, Marquis, Count, Baron and Seigneur.

LARGEST CLAIMANT IN EUROPE.

The German Emperor is also King of Prussia, Margrave of Brandenburg, Burgrave of Nuernberg, Grand Duke of the Lower Rhine, one Landgrave, two additional Margraves, eleven Princes, seventeen Dukes, ten Counts and Lord of Frankfort.

The Emperor of Austria is Apostolic King of Hungary, and eight Kings, besides an Archduke, two Grand Dukes, a Grand Voivode and Prince.

All these rulers confine their titles for the most part to the domains which are actually under their sway. The largest claimant in Europe, if reports are correct, is King Constantine of Greece, who is said to sign himself Constantine XII. Constantine XI was the last Roman Emperor, killed at Constantinople by the Turks in 1453; so, if Constantine asserts he is the twelfth of his name, it follows that he considers himself heir to the Roman Empire, which extended from Edinburgh to Bagdad and from Budapest to Tangier.

But of all monarchs of Europe, the most imposing in his list of titles is Nicholas of Russia, who bears the following honors: Emperor and Autocrat of All the Russias, Czar of Moscow, Kiev, Vladimir, Novgorod, Kazan, Astrakhan, Poland, Siberia, the Tauric Chersonese and Georgia; Lord of Pskow, Grand Duke of Smolensk, Lithuania, Volhynia, Podolia and Finland; Prince of Esthonia, Livonia, Kurland, Semgalle, Samogitia, Bielostok, Carelia, Tver, Perm, Yougoria, Viatka, Bulgaria, etc.; Lord and Grand Duke of Lower Novgorod, Tchernigoff, Riasan, Polotsk, Rostoff, Yaroslav, Belosero, Oudoria, Obodria, Condia, Vitebsk, Mstislaw, and all the regions of the north; Lord and Sovereign of Iveria, Cartalinia, Kabardinia and the Armenian provinces; Sovereign of the Circassian and Mountain Princes; Lord of Turkestan, Heir of Norway and Duke of Schleswig-Holstein, Stormara, Dithmars and Oldenburg.

Love and the Modern Novelist.

[T. P.'s Weekly:] "The day of the ordinary straightforward tale, told in an ordinary straightforward manner, has passed. Nowadays, whether catering for peer or peasant, the novelist must write about love—love must creep into every chapter; love must find a place on every page. In fact, the modern novelist must be an expert on love. For he must describe and dissect the innermost feelings of lovers; leading his readers skilfully through countless phases of that strange quality called passion; describing, with illuminating genius, the very essence of love. Then, and then only, will he be numbered among the successful few.

"After all, followers of every trade have to keep pace with fashion. And the present fashion in novels demands large doses of love, carefully analyzed by the writer until every particle of the strange mixture stands out clearly.

"Mere superficial skimmings will not serve. Love must be presented inside out and upside down—more or less—before the up-to-date reader is satisfied."

Places for "Plucked" Officers.

[Pittsburgh Dispatch:] The war seems likely to open up a solution for one element that only a short time ago made a prominent puzzle for this country. The "plucked" naval officers who were retired from the service to make promotion more rapid may find employment, if the outcome of the war is an addition to our merchant marine.

If the perils to the merchant tonnage of the combatants should lead to the transfer of vessels to the American flag there will be a strong call for officers to operate them. We may acquire these ships by purchase or we may transfer a large share of our 5,000,000 tons of coasting vessels to the ocean trade. But in either case, the need for American officers to direct them will be urgent.

The plucked naval officers include men of established ability, many of them of national reputation. It would be a pertinent adoption of the German example if these officers were put in charge of the new American liners, which, if the thing is managed rightly, should soon be plying between this country and European ports. It remains to be seen how fully our capitalists will utilize the opportunity.

The Cause of Divorce.

[Christian Herald:] The duty of being attractive falls, I think, almost more heavily on the married women than it does on the girls. So often a woman will dress well and fix her hair becomingly before marriage, and seem to lose all interest in her personal appearance afterward. A great many romances lose the rose tint of love because of sloppy kimonos and shapeless dinner dresses and tight, knobby hair-curlers. Divorces may result from a great many causes, but I think that perhaps half of them occur because the wife fails to be attractive in the privacy of her own home.

Worse Than Alcohol.

ABSINTHE IS A WORLD CURSE.

FOUR COUNTRIES HAVE FORBIDDEN ITS SALE.

The Green Drink Originated in Switzerland, but Has Been Chiefly Made in France, Being Distilled from Herbs Which are Often Deemed Medicinal.

[Washington Star:] Complaint is arising in England that the absinthe habit is getting a dangerous hold on the people there. In dealing with the absinthe obsession England lags behind. France has made strong efforts to free her people from the curse, but the efforts have been in vain, it is said, because the French government has long been drawing an annual revenue of about $15,000,000 from the sale of this fascinating, dangerous and finally degrading drink.

The manufacture, sale or importation of this liquor has been forbidden in four countries. Belgium was the first country to take this means of defense against it, having barred absinthe in 1905. Switzerland, the country in which it was first distilled, prohibited the manufacture, importation or sale of the liquor in 1908. Holland in 1910, and the United States struck its blow at absinthe in 1912.

Ninety per cent. of the absinthe consumed in France is produced at Pontarlier. The distillation of absinthe was undertaken first on a large scale at Courvet, in Switzerland but the industry passing into the hands of French capitalists, the business was at length removed across the Franco-Swiss frontier to Pontarlier, in France.

Absinthe has played a big role in the affairs of the world. Sometimes it is called a "liquor," and at other times an "aromatized spirit." It is called "absinthe" after the flavoring which makes it distinct from all other "liquors," which is from the essential oil of wormwood. It is curious the number of people who associate wormwood with mere wood that has rotted or has been partly eaten by worms. No conception could be farther from the facts. Wormwood is an aromatic herb, in appearance very much like a thousand other green and flowering herbs or plants which one sees in the fields and woods. It belongs to the great family of composite or those plants having composite flowers.

It grows ordinarily from one to three feet tall; it has small and deeply incised leaves, and in its blooming season it bears small yellow flowers at the ends of its branches. It grows in many waste places throughout the world, but is now cultivated. Wormwood for centuries was esteemed in Europe as a tonic and vermifuge, according to the strength of the infusion made from its foliage or flowers, and before the appearance of the drink which the world knows as absinthe was used to flavor other drinks.

Many other things that grow are included in the drink of absinthe, which is called merely after the plant which gives it the distinctive flavor and its peculiar effect. One of the other ingredients is hyssop. Hyssop is an herb, which was once a garden herb that was largely cultivated for use in the domestic medicines which was part of the outfit of all rural homes. It is a small, perennial plant about two feet tall, with narrow-pointed elliptical leaves and small blue flowers, which the plant bears from June to September.

There are a number of varieties of hyssop, one of which bears white flowers and another of which bears red blossoms. The leaves have a warm, aromatic and bitter taste. Olden people used to make a strong tea from the leaves, flavor it with honey and use it for a remedy for lung and throat troubles. As a lotion it was applied externally for the relief of cuts and bruises.

There is another species of hyssop, called "hedge hyssop," which was introduced into Great Britain something over 300 years ago, which is very bitter and nauseous, and was long used as a purgative, diuretic and emetic and also as a remedy for dropsy and gout. It is the blue flowered hyssop which finds its place in absinthe.

Another of the herbs used in the distillation of absinthe is fennel, a perennial plant, which bears umbels of small yellow flowers. It was of Southern European origin, but is now found all over Europe and Western Asia. From its small fruits fennel water is made, which in medicine is used as a carminative, and the seeds of the plant are used for flavoring, and that is the function of fennel in absinthe.

Among other herbs used in the making of absinthe are angelica root, sweet flag, dittany leaves and star-anise fruit. It is anise which gives to absinthe its fragrance.

The color of absinthe is yellowish-green and sometimes pure green. This coloring matter in the most conscientiously made absinthe, is obtained from the green leaves of the wormwood plant, from the green leaves of the hyssop and from mint. In some kinds of absinthe the green is obtained by mixing in the juice of spinnach, nettles or parsley. In extraordinarily dishonest absinthe, which is a combination of essential oils without passing through the process of distillation, the coloring is produced by sulphate of indigo with tumeric, picric acid of salts of copper.

No standard of strength or excellence has been officially fixed for absinthe, but an analysis of a fair sample of the stuff has shown that it contains, absolute alcohol, 50 per cent.; oil of wormwood, thirty-three one hundredths per cent.; other essential oils, 2.52 per cent.; sugar, 1½ per cent.; chlorophyll, traces and water, 45.65 per cent.

An old authority on absinthe has said that "it contains as its distinctive and peculiar ingredient a poisonous oil having a deleterious action on the nervous system." That reference, of course, is to wormwood oil.

Another authority on this liquid has written that "Absinthe when taken habitually or for a lengthened time produces a peculiar train of nervous symptoms which the French physicians affect to distinguish from the similar symptoms produced in inebriates by alcohol. The epilepsy caused by indulgence in absinthe, M. Voisin says, as the result of clinical observations, is severer, in that the number of fits are far greater than in alcoholic epilepsy."

The Universal Flag.

[Chicago Tribune:] One flag in this war invites enlistment wherever there are unenrolled men and women; one cause makes a universal appeal; against it no neutrality proclamations run. The Red Cross now meets its greatest emergency. Its flag will need financial support.

Colyear's
FIRE PROOF STORAGE

THE SAFEST PLACE to store your FURNITURE
Separate Locked Concrete ROOMS
$1.50 per Month and Up.
Main 1117—Phone Us—Home 60577
Auto Trucks for Moving.
COLYEAR'S VAN & STORAGE CO.
Warehouses 415-17-19 San Pedro Street
Main Office, 809 So. Main St.

The Club Man's Choice

MAIER beer makes your meals' taste better. It sharpens the appetite and aids digestion. Order a case sent home—from your dealer or from us.
MAIER BREWING CO., Inc.
Los Angeles U. S. A.

FURS!
Smart Styles
Reduced Prices
Colburn's Furs Exclusively
806 So. Broadway

TO LET
In best district on Broadway, ideal space for Misses', Children's or Boys' wear or shoes.
737-741 SOUTH BROADWAY

HARBOR INVESTMENTS
of all kinds
Excursions every Week.
F. P. NEWPORT CO.,
206 Central Building.

It is Just Natural To Admire Babies

Our altruistic nature impels love for the oncoming infant. And at the same time the subject of motherhood is ever before us. To know what to do that will add to the physical comfort of expectant motherhood is a subject that has interested most women of all times. One of the real helpful things is an external abdominal application sold in most drug stores under the name of "Mother's Friend." We have known so many grandmothers, who in their younger days relied upon this remedy, and who recommend it to their own daughters that it certainly must be what its name indicates. They have used it for its direct influence upon the muscles, cords, ligaments and tendons as it aims to afford relief from the strain and pain so often unnecessarily severe during the period of expectancy.

A little book mailed by Bradfield Regulator Co., 306 Lamar Bldg., Atlanta, Ga., refers to many things that women like to read about. It refers not only to the relief from muscle strain due to their expansion but also to nausea, morning sickness, caking of breasts and many other distresses.

J. W. Robinson Co.

Your purchases today and until September first will not be billed until October first.

Boys' School Suits—from $5—
All newest of fall models in suits for boys—especially good Norfolk styles with boyish patch pockets and frozen belts: every suit with two pairs of trousers and a cap to match:
—$5—and upwards to $15!

Long Trouser Suits—from $10
Long trouser suits—new cuts and new fabrics; suits with two pairs of trousers:—
—$10 and upwards to $16.50!

Boys' Tapeless Blouses—
Tapeless blouses for boys in new patterns and colorings;—
—50 cents and upwards to $2.50!

A Special School Blouse—of linen and cotton—is priced at 65 cents!

Boys' Felt Hats—New Models;
The newest fall models in felt hats for boys—have just arrived; hats of velours, felt, beavers and rough mixture weaves:—
—$1 and upwards to $3.50!

Broadway and Third
Until September first—this store will close each day at five—on Saturdays at one.

Protect Yourself!
Against Substitutes and Against Imitations
Get the Well-Known Round Package
HORLICK'S MALTED MILK
Made in the largest, best equipped and sanitary Malted Milk plant in the world
We do not make "milk products"—Skim Milk, Condensed Milk, etc.
But the *Original-Genuine* HORLICK'S MALTED MILK
Made from pure, full-cream milk and the extract of select malted grain, reduced to powder form, soluble in water. Best food-drink for all ages.
ASK FOR HORLICK'S
Used all over the Globe

at Home or Soda Fountain

$25.00
Lake Tahoe and "Back"
From Southern California Points West of and including Redlands
ON SALE DAILY UNTIL OCTOBER 15
Return Limit October 31, 1914
$5.00 SIDE TRIP from Truckee — Stopovers allowed on all rail and Pullman tickets through Truckee.
Stopovers at Santa Barbara, Paso Robles Hot Springs, Del Monte Junction, Santa Cruz, San Francisco, Oakland, Merced, Stockton, Sacramento, Auburn and points East.
An Ideal Resort Where You Can Find Anything from "Roughing It" to Luxury.
Camps and Hotels Advantageously Situated All Around the Lake.
Fine Trout Fishing—Boating, Tramping, Mountain Climbing, Hunting.
There is no better place to spend your vacation, whether it be days, weeks or months. The altitude, clear, bracing mountain air and exercise will give you an appetite and make you sleep and you will return to your work with 100 per cent efficiency.
SOUTHERN PACIFIC — SUNSET ROUTE / GOLDEN STATE ROUTE
LOS ANGELES OFFICES
212 West Seventh Street
—Phones—
Home 10171—Main 8322
Station, Fifth & Central Ave.

NEW HOME
"1913 Rotary"
Sewing Machine
R. B. MOOREHEAD, Gen. Mgr.
318 West Third St.
Between Broadway and Hill
Phone F2231 Main 8690

We Are Painless Dentists
And yet there are people who go to their dentist, wait in an agony of apprehension for their call to his chair and sit in justified fear and trembling while he probes and grinds and cleans and scours and hurts, hurts, HURTS! Simply because they have not been made to appreciate to the full how absolutely unnecessary is any pain. Tait Dentists, 444 South Broadway, Third Floor, Parmelee-Dohrmann Building.

Cities and Towns South of Tehachepi's Top—Los Angeles County New

Pasadena.

REFUGEES TELL OF HARDSHIPS.

Pasadena Tourists Escape War-Swept Europe.

State that Selfish Americans Hogged Staterooms.

Brave Sea Captain's Brother Unware of Death.

[LOCAL CORRESPONDENCE.]

PASADENA, Aug. 28.—With fifty other American women of culture and refinement, Mr. and Mrs. Ernest Heydeman, who have just arrived in Pasadena, were compelled to travel in the steerage with emigrants of the lowest type, in order to leave Europe, where, on every hand, they were forced to witness the most heartrending scenes.

Mrs. Heydeman, who, before her marriage, was Miss Adele Frost, left with her husband just three months ago, a bride. Her honeymoon was fraught with the sight of much suffering, adventure and discomforts.

They left Germany on the last train for Holland before war was declared, and had not reached the border when it came. Everywhere they witnessed men and women weeping as husbands, sweethearts and sons were bidding their loved ones good-by. The men, they say, wept as heartrendingly as the women, who, though their hearts were breaking, tried to hide their despair and to give the departing soldiers encouragement and good cheer.

At Meissen, where Mr. Heydeman's relatives live, he was arrested while at the station, where he had gone for their baggage. Finally he was released after showing his German passports.

After they boarded the steamer Potsdam the Holland government sent soldiers and took from the boat the captain, second officer and ten stewards to serve in the Holland army. A new captain was found on a tramp steamer, and the trip, which, to most of the passengers was to be the most disagreeable one they ever took, was begun.

UTTERLY SELFISH.

Mrs. Heydeman says that in all her life she has never witnessed such utter selfishness on the part of human beings as was displayed by American men who had first-class tickets. One famous New York artist, she said, had his stateroom half filled with pictures and refused to let them be removed or to allow women to share the two vacant berths, although he knew what awful discomforts they were enduring. Many others were just as selfish and unsympathetic.

Women accustomed to the best in life were made sick from the awful stench of the steerage, and Mrs. Heydeman became so ill that the officers said that she would have died had not a better place been found for her before reaching America.

To avoid meeting British warships the Potsdam went 250 miles out of its course. The food supply ran short and stormy weather added to the sufferings of all those on board. The bride of three months says that so terrible were the experiences on her honeymoon that the thought of Europe will ever after be like the memory of a terrible nightmare.

AUTO SEIZED.

Driving 200 miles through France to the wharf at Havre in his high-powered automobile, and forced to leave the $10,000 limousine there in order to escape, is one of the disagreeable as well as costly experiences imposed upon John S. Cravens and Mrs. Cravens, who reached the port just in time to sail for New York.

When war was declared, the Cravens and their party, who were in the heart of Germany, were forced to flee into France. But on every hand their movements were blocked, and only through the intervention of influential friends were they allowed to pass the German frontier into France. Here they were held up time and again by the French, and in order to reach Havre in time to sail they had to travel day and night, and the last 200 miles was covered in four hours, Cravens and the chauffeur took turns at the wheel. The automobile was requisitioned by French army officers, and all that Cravens now has to show for it is a receipt signed by the French War Office.

They were not allowed to bring any of their baggage, it being taken from them in Germany. They were so glad to escape the dangers and discomforts, which they daily endured, that in comparison, their losses paled into insignificance when they were on their way once more to their beloved America. They are resting in New York before returning to Pasadena.

BRAVE CAPT. MOORE.

Capt. Z. S. (Zem) Moore who, loving the sea, found his grave there when he went down with the good ship Admiral Sampson, was a brother of A. H. Moore of Pasadena, who does not yet know that he is dead. He is now at the opposite end of the Pacific Coast, near Magdalena Bay, Mexico. Here no wireless or cable messages can reach him to inform him of the tragic death of the man of the sea.

The Pasadena man is president of the Alaska Investment and Development Company of this city, and went to Magdalena Bay about two weeks ago, to be gone indefinitely. Many months may elapse before he can even get a letter.

Mrs. Moore, who is in Pasadena, tells some thrilling stories of the life of the brave captain. About eight years ago, she said, when he was captain of the Dora, he won almost international fame when he saved the lives of all on board by his cool head, his kindness and encouragement. Disabled by a hurricane, the boat drifted three months in a strange and lonely sea, while en route from near Dutch Harbor to the Aleutian Islands. In all that time they did not get near enough to a vessel to be rescued.

The boat was carrying a cargo of salmon, and when the other food gave out the crew started in on the salmon, and rain water was caught to supply the wrecked boat with drink.

At last, after many weeks, in which brave men had reached the point of desperation, the machinery was mended and the vessel sailed for Juan de Fuca, where the passengers were rescued. Not a man died, but some almost went insane. Every one said that they owed their lives to brave Capt. Zem. He had kept many of them from committing suicide.

FIVE LICENSES.

A franchise will not be granted the Pacific Motor Bus Company, but the big double-decked bus will operate upon the streets of Pasadena with five licenses instead. Officials of the company met yesterday with the commissioners, and it was decided to issue the licenses and not to grant the franchise.

Hotel Vista del Arroyo, Pasadena. —[Advertisement.

Walnut Park

"Between the City and the Sea"

Undeniably the best residence location in the path of resistless growth between the city and the sea.

Tree-covered Lots

$650

$65 cash—$10 monthly —no interest for 2 years.

A home paradise, 3 to 6 wide - spreading walnut trees on every lot; paved streets, 5c yellow car, walks, gas, water, electricity, rich, soft soil. Every Walnut Park lot a money-maker.

"Before you buy—see Walnut Park."

Victor G. Kleinberger
F. H. Edwards
Subdividers, 200 H. W. Hellman Bldg., 4th and Spring. 10521; Main 9122.

Real Estate Directory.

LAUGHLIN PARK
A3838. JOHN R. POWERS, Van Nuys Bldg. Main 3148.

-CACTUS-
Burbank Santa Rosa Myers & Melrose also our B & H Thoroughbred & fruiting Imperials - See them growing before you buy. Booklet Free.
Ocean Villa Colony-503 Marsh-Strong Bldg. Main 6402 (9th & Main Sts.) A 2749 Los Angeles.

BRENTWOOD PLACE
Where the Mountains Meet the Sea.
Restricted Residence Lots.
Easy Terms.
The JAMES R. H. WAGNER CO.
631 South Spring

TEN ACRES
SAN FERNANDO MISSION LAND
REAL BARGAIN
See W. R. McCONNELL with Angeles Mesa Land Company.
1102-4-6 Title Insurance Bldg. Main 868 F2387

NILAND AND NILE-LAND FARMS
WEEKLY EXCURSIONS
CALIFORNIA LAND & WATER CO.
609-611 South Spring Street

MONTANA LANDS
FERTILE MELLOW FOOTHILL SOIL WITH GRAVITY WATER IN CONCRETE MAINS
$415 AN ACRE
THOMAS D. CAMPBELL & COMPANY
SUITE 1201 WASHINGTON BLDG. 10TH & SPRING

WINDSOR SQUARE
A RESIDENTIAL PARK
for people of moderate means. On Wilshire Boulevard, a few blocks west of Western.
R. A. ROWAN & CO.
Title Insurance Building
N.E. Corner Fifth and Spring

The activity of business in our Industrial Property Department only bespeaks the sentiment of wise investors as to land values. For big profit and low priced factory sites, buy East Side—But buy now. See us for industrial leases, owner to build.
ROBERT MARSH & CO.
900 Marsh-Strong Bldg.
Main, Spring and Mair Sts.
10175. Main 8045.
968 Ft. Above the Santa Monica Pacific Ocean

WEST PARK TRACT
Delightful home section. "Educational center." Colleges, High and Ward Schools. Easy Walking distance. Browning Boulevard (110 ft. wide.) Lots $60 per front.
VAIL & CRANE CO.
1026 Story Building

San Bernardino.

RAILROADS PLANNING TO CUT FREIGHT RATES.

Will Compete With Water Route from Chicago to the Coast if Interstate Commission Permits—The Interior Counties Concerned Over Back-Hauls — San Bernardino Chamber of Commerce Reorganizes.

[LOCAL CORRESPONDENCE.]

SAN BERNARDINO, Aug. 27.—The proposals that the transcontinental railroads will make to the Interstate Commerce Commission at Chicago on October 6 when the carriers will be given a chance to present further evidence on their side of the "long and short haul" case, were made known today by President George M. Cooley of the Interior Counties Freight Bureau after a conference with G. W. Luce of the Southern Pacific and W. G. Barnwell of the Santa Fe, both heads of the freight departments of the two roads.

"The roads will deliver all goods moving on class rates," says Mr. Cooley, "to all intermediate points on the main lines at the same rate as they do to the coast terminals, whether they originate in the western or in the eastern zones.

"They are also going to ask the commission to allow them to make a rate of 50 cents per 100 pounds from Chicago to the Coast points in order to meet the 48-cent rate which is now being made by the American-Hawaiian Steamship Company through the canal. This rate of 48 cents applies from Pittsburgh to Wilmington.

HEAVY SHIPMENTS.

"They are also intending to ask the commission to allow them to make this 50-cent rate upon about 130 commodities, including nails, iron pipe, sheets, coal and all such heavy goods as can readily move by water through the canal to Wilmington or to any other Pacific Coast points.

"I wish to state to the shippers of our organization that the railroads have so arranged their tariffs that practically all of the heaviest goods that yield the greatest revenue are shipped under commodity rates. The class rates only include the lighter class of goods which cannot readily move by water.

"It is the plan to ask permission from the commission to charge a back-haul from tidewater to interior points, such charges to be established by the commission. The carriers desire that representatives of all shipping organization attend the hearing at Chicago and aid in the establishment of rates that will be satisfastory to both."

BOOSTER CAMPAIGN.

The San Bernardino Chamber of Commerce today started a campaign for reorganization, it being planned to widen the scope of the chamber and increase the membership substantially. The active work followed an enthusiastic banquet held last night at the Elk's Club House at which several hundred were in attendance.

Robert Newton Lynch of San Francisco spoke on "Building and Empire" while H. V. Chase of New York, W. M. Parker, president of the chamber, and others spoke on matters pertaining to the advancement of the movement on foot.

The membership has been divided into working committees to conduct the campaign, and up to noon today 155 new members had been signed up. These are equivalent to a total of $11,625 paid in dues in the next three years. It is expected that fully 400 of the "young blood" will be taken in within the next week.

NABBED IN CITY.

William Dodson, who escaped from a Southern Pacific train on the desert while being brought to this city to answer a charge of grand larceny in connection with the stealing of miles a copper wire at Colton last winter, was brought to the County Jail today from Los Angeles, where he was arrested by Policeman Amarias. The officer received a tip from the Angel City ten minutes before he caught the train and in three hours from the time he left here he had his man in jail.

NEWS BRIEFS.

Alleging that a statement of the defendant contained injurious libel toward him, Llewellyn A. Banks has filed suit against J. M. Cleghorn, an orange grower, for $10,000. Banks cites as the basis for the suit the alleged statement of Cleghorn that "he (Banks) obtained one car of fruit from us by use of a false pretense." The suit arises from a transaction made between the two men.

Two thousand Masons and their families from San Bernardino, Redlands and Colton, attended the first annual joint picnic of the order at Harlem Springs this afternoon and evening. A long sport programme during the afternoon, the feature of which was a baseball game and a tug-of-war and the basket supper and dance in the evening was enthusiastically supported.

WEDDED ABROAD, RETURN TO LIVE.

REDLANDS DOCTOR AND BRIDE ESCAPED PERILS OF WAR BY THREE DAYS.

[LOCAL CORRESPONDENCE.]

REDLANDS, Aug. 27.—Dr. and Mrs. Howard Hill arrived home yesterday from their trip around the world. They left Europe three days before war was declared and had it not been for wireless telegraphy their ship doubtless would have been captured and the party held at some point in the war zone. They were aboard the George Washington of the North German Lloyd line, sailing from Bremen.

"We got a tip that war had been declared three days after we were at sea," said Dr. Hill, "and we made the remainder of the trip with canvas over portholes and all deck lights out. We also ran out of the regular line followed by steamers from Bremen to the United States, as the captain received a warning that we were pursued by French cruisers."

Dr. and Mrs. Hill, with Mrs. Hill's sister, Miss Edna Arth, left San Francisco last January for an extended world tour. They visited Japan, China, Burmah, Egypt, Palestine, Italy, France, Germany and England. Dr. Hill spent considerable time studying in England. From England they went to Munich, where they met friends, Harry Riser Patty, Miss Brent, Miss Strauss and Miss Carter. Both Mr. and Mrs. Hill declared they enjoyed the trip, but say they are glad to be back in the "good old U.S.A. at the present time."

ENTERTAINING FEATURE.

[LOCAL CORRESPONDENCE.]

OCEAN PARK, Aug. 27.—Endeavoring to provide unusual entertainment for the visitors at Ocean Park tomorrow night the boosters are arranging to stage an entertainers' contest in the bandstand in which the members of the various cabarets from the local hotels and cafes will compete, each furnishing a musical oddity. Ward McFadden of the Bohemian grill of the Merritt-Jones Hotel is arranging special costumes for his entertainers and says he intends to go after the prize.

Whittier.

QUAKER CITIES TO GET NATURAL GAS QUICKLY.

[LOCAL CORRESPONDENCE.]

WHITTIER, Aug. 27.—Natural gas for Whittier, La Habra and Rivera was promised for these communities today by President Bain of the Southern Counties Gas Company in conference with a committee from the Whittier Commercial Club.

A supply of natural gas from the Coyote fields of the Standard Oil Company has been secured by the Southern Counties Gas Company, and as soon as pipe lines can be provided for and laid Whittier will enjoy the benefits of the vast gas fields almost at her door.

It was unofficially announced some time ago that a Los Angeles holding company had secured control of the gas from the Standard's famous gas spouter in the Coyote Hills, where close to 20,000,000 cubic feet of gas have been wasting daily since last October. It is a portion of this gas that has been secured by the Standard and will be brought to this city and vicinity.

President Bain of the gas company assured the committee today that gas would be brought here with expedition, though reluctant to set an exact date for this consummation on account of the possible difficulties in securing right of way and laying pipe.

Whittier's gas rate now is $1.20 for domestic use, and the new gas will be much cheaper, perhaps closely approximating the rate at Fullerton, which is 75 cents.

Santa Monica.

FISHERMEN FIND BODY FLOATING IN THE SEA.

[LOCAL CORRESPONDENCE.]

SANTA MONICA, Aug. 27.—Early this morning two fishermen in a launch found the body of an unknown man floating on the surface of the ocean about a mile off shore, opposite the long wharf. The body may be that of a man named F. Grimbuy, who is supposed to be a Belgian.

The two men live at the Jap village near the long wharf, and were out fishing when they sighted the body floating on the water. The name of Grimbuy was found written on a small slip of paper in one of the pockets. The tattooing on the man's right forearm of the initials F. G. lead the police to believe that the name is the dead man's.

The clothes were of good quality; a blue suit, a soft shirt of good material, and underwear of fine texture, were in good condition. From this it is thought that the man was a person of means. The large number of tattoo marks point to him as being a seafaring man. On his right forearm is the figure of a small crown, the initials F. G., and the date, 1861, a branch of holly and two women. On the left forearm is indelibly marked a revolver, two crossed cutlasses and a mermaid. On the back of the left hand, just above the thumb, there is tattooed an anchor.

The dead man was evidently about 45 years old, and weighed about 180 pounds, and was about five feet, six inches tall. The hair and moustache were dark, and the features denote the Belgian. On the laundry clothes the mark V611 appears, and outside of the gold cuff buttons with F.O.E. engraved, no other clues are to be found. The body shows signs of having been in the water for at least two days.

The police are looking up the records of missing men, and expect to find where this man came from. They are puzzled as to whether he fell off a passing steamer or whether he committed suicide by jumping from the end of the long wharf. The body is now at the morgue of Bresee Bros. & Todd in Santa Monica, waiting positive identification.

ELECTRIC CAR KILLS SLEEPER.

[BY DIRECT WIRE—EXCLUSIVE DISPATCH]

SAN BERNARDINO, Aug. 27.—Lute Carpenter of Ontario was struck and instantly killed tonight at 7:15 o'clock by a Pacific Electric inbound car on the Highland line.

He was sitting on the end of tie in front of the Bert Harrington home on East Sixth street, two miles from the city, and presumably asleep. In the dusk Motorman Pullen failed to detect the light gray suit worn by him.

Carpenter was hurled several feet and struck on his head. He was brought to the city on the car and taken to the M. B. Shaw parlors, where the inquest will be held tomorrow by Coroner Van Wie.

The identification was made by a bank book, lodge card of the Modern Woodmen of America, name in coat and name and picture on knife. His widow visiting in Los Angeles, was notified tonight, as was his lodge.

ASKS RECEIVER FOR DIVISION.

PROFITABLE PARTNERSHIP AFFAIRS MUDDLED UP ASSETS, CHARGES ONE.

[LOCAL CORRESPONDENCE.]

SANTA BARBARA, Aug. 27.—Suit involving an agreement under which George W. Pratt of Lompoc and J. D. Martin of San Francisco, sold in small tracts 16,000 acres of the Santa Rosa rancho, on which they had secured an option for the purpose from the W. H. Cooper estate, has been instituted here by Pratt against Martin. The plaintiff wants a receiver appointed to take charge of the partnership affairs.

The complaint alleges that the land was bought by the two for $486,962, that they sold it off and had profits amounting to $191,491.12, and that Martin still keeps possession of $236,602 against which are debts amounting to $45,112. Pratt wants his share of the profits and the liabilities discharged out of the moneys held by Martin.

SHOT AT REFUGIO.

John Vasquez was shot twice by Paulino Colina at Refugio, north of here, last night. Vasquez had caught a runaway team driven by Colina, who was injured in the runaway, and Vasquez taunted the other man with not knowing how to drive. This angered Colina who shot Vasquez twice, once through the shoulder and again through the right leg. Colina is in jail.

AUTO MEETS MISHAP.

Fred Eberhart and J. Quay Smith of Brawley, motoring to the north, met with a mishap near Carpinteria last evening when their machine turned turtle in a ditch. The accident was due to the breaking of the steering gear. Smith escaped uninjured but Eberhart was bruised about the body. His injuries were not severe. They will continue north when their machine is repaired.

BOXING CAPTAIN GETS PROMOTED.

MASTER OF HARVARD TO TAKE OUT GREAT NORTHERN, NEW, BIG LINER.

[LOCAL CORRESPONDENCE.]

LOS ANGELES HARBOR, Aug. 27.—Capt. Harry Stremmel, formerly master of the steamer Harvard, will go East to take command of the new liner Great Northern, one of the Great Northern Railway's steamers for service between San Francisco and Astoria. Capt. C. H. White, formerly a well-known master in the service of the Pacific Coast Company, has succeeded Capt. Stremmel as master of the Harvard, which arrived today from San Francisco and proceeded to San Diego.

NEW WAREHOUSE.

Preliminary plans and estimates are being made under the direction of Harbor Engineer Jubb for a big municipal warehouse in the outer harbor. It will be about 160x400 feet and will be located on the Huntington Fill, back of municipal dock No. 1. It is planned to build the warehouse six or seven stories high and make it fireproof by the use of reinforced concrete construction.

ASSOCIATED CHAMBERS.

[LOCAL CORRESPONDENCE.]

GARDEN GROVE, Aug. 27.—The Associated Chambers of Commerce of Orange county held its business meeting and banquet here last night. The new walnut packing-house was used for the occasion. It was wired and lighted in a rush order after the contractor had rushed for a week to get the building ready. The report of the highway engineer showed that forty-six miles of good roads were completed and eighty-six are and have been under contract. The entire system for the county will be under contract within sixty days is the expectation. All the roads are to be finished by May, 1915, according to present indications. The chambers passed a resolution asking the Supervisors to adopt the free county library plan which has been under discussion for some time.

PERRIS PROPERTY BURNS.

[LOCAL CORRESPONDENCE.]

PERRIS, Aug. 27.—A hot fire destroyed the hay barn and oil tanks of Hook brothers here last night. The activity of the newly-equipped fire department held the blaze in check and prevented it doing much damage to adjoining property in the business section. Some of the railroad property also suffered. The assistance of citizens saved many cars for the Santa Fe Company. The fire was of unknown origin. There was no insurance.

STRUCK BY TRAIN.

[LOCAL CORRESPONDENCE.]

ORANGE, Aug. 27.—Fred Gerken of Santa Ana, in an auto, had a narrow escape here today. He attempted to cross in front of a Santa Fe freight train, but decided he could not. He set his brakes and stopped his machine. The engine threw the automobile to one side, smashing a wheel and breaking an axle of the auto. Gerken was not thrown from his seat.

Long Beach.

PLAN TO BUY DRAKE'S SITE.

Factions Lined Up to Fight Out Bond Issue.

Opposition Clique Against City Auditorium.

Chamber Secretary Allowed to Give Resignation.

[LOCAL CORRESPONDENCE.]

LONG BEACH, Aug. 27.—With the calling of an election to vote on the project September 30 by the City Council tonight, a solid body of citizens working under the Auditorium Commission began a campaign for the purchase of the Drake beach holdings and the building of a magnificent municipal auditorium. Long Beach wishes to perpetuate its reputation as a convention city. The election was called following the filing of a petition from 6500 citizens asking the action.

An organization called the "Taxpayers' Protective League," with H. L. Enloe at its head, has been organized to work against the bonds. A meeting of this organization was held tonight at the office of J. E. Counts, No. 251 West Broadway. Enloe and other members of the league have the reputation of being against every bond issue proposed here.

The proposition placed before the voters is as follows: The Long Beach Bath House and Amusement Company and the Seaside Water Company, headed by Col. J. C. Drake, offer to sell to the city its vast beach holdings, extending from the Pine-avenue pier to and including the dance pavilion, and bounded on the south by the ocean and on the north by Ocean avenue, including reversionary rights to beach frontage, for $700,000.

The sum of $400,000 for the building of the largest convention hall in this section is included in the bond issue. Almost every civic organization has indorsed the project, and church organizations are also for it. The price placed upon the property is less than that asked for adjacent holdings.

Citizens who are enthusiastic over the project state that the saloon interests defeated the project for a municipal auditorium in Santa Monica, fearing its effect on the liquor business in that city. It is declared that options on beach property adjoining the Drake holdings have been secured by men who have come out in opposition to the project.

BEACH BRIEFS.

Word has been received that Mr. and Mrs. R. H. Young, prominent local people, traveled in the steerage of the Cymric steamship St. Paul from London, arriving in New York Saturday, and are expected home in a few days. They write that there has been a veritable panic among Americans in London at the steamship offices, and they were glad to get steerage berths.

The unconditional resignation of R. L. Bisby, acting secretary of the Chamber of Commerce, was accepted by the directors at today's meeting. The resignation of Financial Secretary Hooper was laid over for a week, and the resignation of Membership Secretary King was accepted. The directors will ask Hooper to prosecute a campaign for the collection of funds. A new secretary is being sought.

Representatives of the County Board of Engineers will come to Long Beach tomorrow morning and will meet members of Long Beach civic organizations to go over the low country in the northern part of Long Beach, which is flooded in winter. President James of the Board of Works wrote to the head of the county forces asking for a conference looking to at least temporary relief from the floods which devastate North Long Beach.

METERING POSTAGE STAMPS.

New System Whereby Business Firms Will be Relieved From Using Adhesive Stamps.

[Cleveland Plain Dealer:] Thousands of young men and women workers in large cities may be relieved of a responsible task as one of the results of metering postage on large quantities of mail matter instead of prepaying postage by the use of adhesive stamps.

It is a common occurrence to find lines of clerk waiting their turn at postal stations to buy postage stamps.

Some of the heaviest postage users are to try the new plan, according to authority recently granted by the Postmaster-General. These postage buyers are now being selected and a three months' test under a close watch will be made. If this test proves as satisfactory as some others tried out at Washington, hundreds of concerns will use the new method.

By the new system a business concern sends to the postoffice a steel meter about as large as an ordinary tumbler." A clerk in the postoffice sets this meter to strike off any desired number of impressions of any denomination of postage. The postoffice clerk is paid in advance, according to the number of impressions the messenger wants and the denomination of postage he expects to use, and then the latter carries the meter back to the office of his employer. It is attached to a special printing machine, the mail matter is fed through the machine, and the revolving meter impresses a form on each piece of mail and numbers it. The meter automatically locks itself when it has given out all the impressions bought and paid for and must be reset and more postage paid for before it will again perform its function.

The machine seals the envelopes, if so desired, and has a capacity of between 10,000 and 12,000 pieces an hour.

A Remarkable Recovery.

[New York Sun:] A strange story of a deaf and dumb diver recovering his speech and hearing after ten years comes from Ashford, Eng.

While performing conjuring feats in the cattle market the man, named Eagan, had a fit, which is believed to have removed a clot of blood, and when he recovered he surprised his friends by speaking quite clearly.

Eagan says that ten years ago while diving near a wreck in American waters he was attacked by a shark, which bit him on the leg. The shock caused him to become a deaf mute and he had since eked out a living by traveling about performing conjuring tricks.

CROP REPORTS.

[LOCAL CORRESPONDENCE.]

POMONA, Aug. 27.—The packing-houses are [illegible] clean up on the Valencia crop in the valley, although shipping will be continued as late as October. The fruit is of good quality and size and the Valencia groves have had a good crop.

Following the annual meeting of the several fruit exchanges and associations in this locality the managers of the different packing-houses will begin to renovate the plants and make improvements that may be needed for the coming season's run.

Several crews engaged in the fumigation of citrus trees by the [illegible] process are working in the vicinity of lemon groves in this vicinity and the work will be continued until [illegible] the fall, hundreds of acres to be treated, fumigation as well as [illegible] utilization, cultivation and pruning being necessary to produce [illegible].

LIMA SHIPMENTS.

[LOCAL CORRESPONDENCE.]

OXNARD, Aug. 27.—[illegible] 1914 grown lima beans [illegible] the A. & H. Levy Company [illegible] day breaks all California records for early shipment of limas. [illegible] Barnard of Oceanside, San [illegible] county, planted some beans during the month of March, as an experiment. The beans ripened in the early part of August and were threshed last week, the crop being [illegible] one carload. They were [illegible] by the A. & H. Levy Company [illegible] nard and shipped by them. [illegible] is fully fifteen days ahead of the beans that will be harvested [illegible] for shipment in this county. [illegible] the earliest shipment ever made of California limas. It is [illegible] the State the beans have not been cut yet.

WALNUT BLIGHT.

[LOCAL CORRESPONDENCE.]

SATICOY, Aug. 27.—[illegible] crop prospects are not as good as they were a month ago. The [illegible] developed to a considerable extent during this long, foggy period. The aphis has made its appearance. The latter has come late and will not greatly damage the crop, but they are so far advanced that the orchards the walnuts are ripening fast, but only a few [illegible] picking have been made. The scarcity of Japs at present is [illegible] are working in the beet fields. In one instance the contract price was $18.50 a ton for picking.

CITRUS FRUIT [illegible]

RIVERSIDE, Aug. [illegible] fruit shipments for the season were increased [illegible] carloads the past week, [illegible] cars of oranges and two of lemons from the local packing-houses for the season to date [illegible] which fifty-five cars [illegible] lemons.

MOVING SUGAR [illegible]

[LOCAL CORRESPONDENCE.]

OWENSMOUTH, Aug. [illegible] work of harvesting the sugar beets was begun here today [illegible] are some 5000 acres of [illegible] ready for the plow and the [illegible] shipped to Oxnard as rapidly as possible. The indications [illegible] yield per acre will be the [illegible] realized in this valley.

INJURED IN [illegible]

[LOCAL CORRESPONDENCE.]

ALHAMBRA, Aug. [illegible] Wawasiljevech, a driver [illegible] ternational Meat Company [illegible] Puente, is lying in a serious [illegible] at the Alhambra Hospital [illegible] sult of injuries received [illegible] morning on the Garvey [illegible] Highway near San Gabriel [illegible] when the auto truck which [illegible] driving, collided with a [illegible] driven by E. J. Smith of Los Angeles. Both machines were [illegible] turned, Wawasiljevech [illegible] underneath one. He was [illegible] the hospital. Besides [illegible] the face and hands, it is [illegible] his chest is badly [illegible] the ligaments being torn [illegible]

When Hermits Were [illegible]

[Kansas City Journal:] [illegible] whom, according to recent [illegible] statistics, there are [illegible] Italy, were a century ago regarded as a picturesque [illegible] English country houses. [illegible] ers records that "Archbishop [illegible] afterward Duke of [illegible] tised for a hermit as [illegible] his pleasure grounds; [illegible] ulated that the [illegible] have his beard [illegible] year, and that only [illegible] Powyss, an English [illegible] $250 a year for life to [illegible] ing to live as a hermit [illegible] for seven years. He was [illegible] supplied with provisions [illegible] other comforts and [illegible] abstain from straying [illegible] mitage and from [illegible] beard or nails. The [illegible] cepted by a man who [illegible] conditions for four years [illegible] threw up the job.

JAPANESE GARDENS.

They Belong to Japan's Country Is Saturated With Traditions That Gave Birth [illegible]

[Chicago Journal:] [illegible] now decrees that every [illegible] country estate must have [illegible] garden or suffer the [illegible] which befalls those who [illegible] up with the procession. [illegible] been many more [illegible] this. There never was one [illegible] less basis of sound [illegible] common sense than [illegible] gardening developed in [illegible] lands, where mountains [illegible] every view. It cannot be [illegible] to our vast continent of [illegible] our limitless level [illegible] coming absurd. It is [illegible] traditions of the [illegible] people who gave it [illegible] we to do with a [illegible] grew up in a country [illegible] rigid castes and [illegible] military chieftains. [illegible] press the ideals of a [illegible] trial democracy like [illegible]

Japanese gardens are [illegible] yond a doubt; but [illegible] Japan. They are also [illegible] conditions, our [illegible] tions and modes of [illegible] teach some lessons [illegible] well to learn; a new [illegible] vistas, a new [illegible] value of irregularity [illegible] truth that beauty [illegible] home on even the [illegible] ground.

These lessons [illegible] out slavish imitation [illegible] more sense is [illegible] after those of Nippon [illegible] be in building our [illegible] pattern of a Chinese [illegible] houses on the [illegible] igloo.

INJURED IN [illegible]

[LOCAL CORRESPONDENCE.]

ALHAMBRA, Aug. [illegible] Wawasiljevech, a driver [illegible] ternational Meat Company [illegible] Puente, is lying in a serious [illegible] at the Alhambra Hospital [illegible] sult of injuries received [illegible] morning on the Garvey [illegible] Highway near San Gabriel [illegible] when the auto truck which [illegible] driving, collided with a [illegible] driven by E. J. Smith of Los Angeles. Both machines were [illegible] turned, Wawasiljevech [illegible] underneath one. He was [illegible] the hospital. Besides [illegible] the face and hands, it is [illegible] his chest is badly [illegible] the ligaments being torn [illegible]

When Hermits Were [illegible]

[Kansas City Journal:] [illegible] whom, according to recent [illegible] statistics, there are [illegible] Italy, were a century ago regarded as a picturesque [illegible] English country houses. [illegible] ers records that "Archbishop [illegible] afterward Duke of [illegible] tised for a hermit as [illegible] his pleasure grounds; [illegible] ulated that the [illegible] have his beard [illegible] year, and that only [illegible] Powyss, an English [illegible] $250 a year for life to [illegible] ing to live as a hermit [illegible] for seven years. He was [illegible] supplied with provisions [illegible] other comforts and [illegible] abstain from straying [illegible] mitage and from [illegible] beard or nails. The [illegible] cepted by a man who [illegible] conditions for four years [illegible] threw up the job.

JAPANESE GARDENS.

They Belong to Japan's Country Is Saturated With Traditions That Gave Birth [illegible]

[Chicago Journal:] [illegible] now decrees that every [illegible] country estate must have [illegible] garden or suffer the [illegible] which befalls those who [illegible] up with the procession. [illegible] been many more [illegible] this. There never was one [illegible] less basis of sound [illegible] common sense than [illegible] gardening developed in [illegible] lands, where mountains [illegible] every view. It cannot be [illegible] to our vast continent of [illegible] our limitless level [illegible] coming absurd. It is [illegible] traditions of the [illegible] people who gave it [illegible] we to do with a [illegible] grew up in a country [illegible] rigid castes and [illegible] military chieftains. [illegible] press the ideals of a [illegible] trial democracy like [illegible]

Japanese gardens are [illegible] yond a doubt; but [illegible] Japan. They are also [illegible] conditions, our [illegible] tions and modes of [illegible] teach some lessons [illegible] well to learn; a new [illegible] vistas, a new [illegible] value of irregularity [illegible] truth that beauty [illegible] home on even the [illegible] ground.

These lessons [illegible] out slavish imitation [illegible] more sense is [illegible] after those of Nippon [illegible] be in building our [illegible] pattern of a Chinese [illegible] houses on the [illegible] igloo.

GUST 28, 1914.—[PART II.]

ounty News

CROP REPORTS.

[LOCAL CORRESPONDENCE.]

POMONA, Aug. 27.—The ... packing-houses are commencing clean up on the Valencia crop in valley, although shipping will be tinued as late as October. The is of good quality and most of Valencia groves have had good c

Following the annual meeting the several fruit exchange and ciations in this locality the mana of the different packing-houses begin to renovate the plants and improvements that may be needed the coming season's run.

Several crews engaged in the f gation of citrus trees by the sy process are working in the vicinity lemon groves in this vicinity and work will be continued until la the fall, hundreds of acres o treated, fumigation as well as tilisation, cultivation and irri being necessary to produce crop

LIMA SHIPMENTS.

[LOCAL CORRESPONDENCE.]

OXNARD, Aug. 27.—A carlo 1914 grown lima beans shipp the A. & H. Levy Company d day breaks all California record early shipment of limas. Fra Barnard of Oceanside, San county, planted some beans the month of March, as an ex ment. The beans ripened in the part of August and were thresh last week, the crop being a little one carload. They were purc by the A. & H. Levy Company nard and shipped by them. The is fully fifteen days ahead of t beans that will be harvested and for shipment in this county, o the earliest shipment ever made of California. In most sect the State the beans have not cut yet.

WALNUT BLIGHT.

[LOCAL CORRESPONDENCE.]

SATICOY, Aug. 27.—The crop prospects are not so good a were a month ago. The blig developed to a considerable during this long, foggy period the aphis has made its appe The latter has come so late th will not greatly damage the nu they are so far advanced. Is orchards the walnuts are fre fast, but only a few contract picking have been made. There scarcity of Japs at present, a are working in the best fields one instance the contract price $18.50 a ton for picking.

CITRUS FRUIT MOVEMENT.

RIVERSIDE, Aug. 21.—... fruit shipments for the ... season were increased by t carloads the past week, when ... cars of oranges and two of lemo the local packing-houses. The for the season to date is 670 ... which fifty-five cars are ... lemons.

MOVING SUGAR BEETS.

[LOCAL CORRESPONDENCE.]

OWENSMOUTH, Aug. 27.—... work of harvesting the crop of beets was begun here today. ... are some 5000 acres of beet ready for the plow and they ... shipped to Oxnard as rapidly a ... sible. The indications are ... yield per acre will be the best realized in this valley.

INJURED IN WRECK.

[LOCAL CORRESPONDENCE.]

ALHAMBRA, Aug. 27.—... Wawasiljevech, a driver for ... ternational Meat Company, ... Puente, is lying in a serious co ... at the Alhambra Hospital as a ... sult of injuries received ... morning on the Ocean ... Highway near San Gabriel ... when the auto truck, which ... driving, collided with a bakery ... driven by E. J. Smith of Los ... geles. Both machines were ... turned. Wawasiljevech being ... underneath one. ... the hospital. Besides being cu ... the face and hands, it is report ... his chest is badly injured, ... the ligaments being torn away.

When Hermits Were Or...

[Kansas City Journal:] ... whom, according to recently ... statistics, there are 300 ... Italy, were a century or more ... garded as a picturesque ... English country homes. ... ers records that "Archibald ... afterward Duke of Hamilton, ... tised for a hermit as an ... his pleasure grounds; and it ... ulated that the said hermit ... have his beard shaved but ... year, and that only particip ... Powyss, an English squire, ... $250 a year for life to ... ing to live as a hermit on his ... for seven years. He was to ... supplied with provisions, ... other comforts, and in return ... abstain from straying ... beard or nails. The ... cepted by a man who ... conditions for four years ... threw up the job.

JAPANESE GARDENS.

They Belong to Japan ... Country Is Saturated ... Traditions That Gave Them ...

[Chicago Journal:] ... new decrees that every ... country estate must have a ... garden or suffer that loss ... which befalls those who fail ... up with the processes. ... been many more harmful ... this. There never was one ... less basis of sound taste and ... common sense than Japanese ... gardening developed in ... lands, where mountain or ... every view. It cannot be ... to our vast continent or ... our limitless level prairies ... coming absurd. It is ... traditions of the ancestors ... people who gave it birth. ... we to do with ancestral ... grew up in a community ... rigid castes and ruled by ... military chieftains. How ... press the ideals of a rebo ... trial democracy like ours? ...

Japanese gardens are ... yond a doubt; but they ... Japan. They are alien to ... conditions, our history, habi ... tions and modes of thought. ... teach some lessons which we ... well to learn; a new appre ... vistas, a new understanding ... value of irregularity, and ... truth that beauty may be ... home on even the smallest ... ground.

These lessons can be learned ... out slavish imitation. There ... more sense in fashioning the ... after those of Nippon than ... be in building our churches ... pattern of a Chinese pagoda ... houses on the model of an ... igloo.

Cables.

ADVANCE
N EXCHANGE.

ttributed to Recent
man Successes.

k Banks in Touch
London and Paris.

ions for Austrian
ds Are Opened.

[BY A. P. NIGHT WIRE.]

...K, Aug. 27.—Foreign ad... a depressing influence ... financial center today. Re... ther success of the Ger... found reflection in another ... exchange, cables on Lon... quoted at 5.06 ½, an in... 1 per cent. over yester...

...ills were offered, but ... were in close touch with ... and Paris correspond... ...ring to increase the sup... a resultant decline in ...

...for the opening of ... Austria, Italy and Switzer... again under way today, but ... was made, so far as could ... Despite denials in high ... it is believed that a syndi... is in process of or... for the purchase of some ... ships now lying in ... American ports.

...ES MONEY
MARKET CROPS.

...RANGES FOR CUR... TO AID COTTON AND ...BACCO MEN.

[BY A. P. NIGHT WIRE.]

...TON, Aug. 27.—Notes ... of not longer than ... secured by warehouse ... cotton or tobacco will be ... the Treasury Department ... banks as a basis for ... additional currency, which ... to help farmers pick and ... cotton and tobacco crops. ... plan, according to an ... from the department to... is accepted at 75 per cent. ... value and must be pre... currency associations ... the Aldrich-Vreeland ... Making this announcement, ... Glass declared that there ... power under existing law ... enough currency through na... to meet any reasonable ...

...cotton grades bill, first ... mend measures for the re... cotton industry in the Eu... emergency, was favorably ... by the House today by the ... and Committee. It provides ... federal system of standard ... cotton to be fixed by the ... of Commerce and for the ... of inspectors.

...for the establishment of ... supervised warehouses ... up by the committee ...

...Y BILLION
DEPRECIATION.

...TIC CABLE AND A. P.]

...Aug. 27.—The Bankers' ... in its issue of today, de... from July 20 to July 30, ... in 337 representative ... fell in on the London ... amounted to $940,... to fall being greatest in ... foreign funds.

...IN EXPORTS.

...Abroad in July Nearly ...That in Corresponding ...Year.

[BY A. P. DAY WIRE.]

...TON, Aug. 27.—Domestic ... cottonseed oil, food ani... and dairy products, cotton ... oils exported from the ... ports districts in July ... $41,685,953 as compared ... $31 in July, 1913, the ... of Commerce announced ... for the seven months ... July were valued at ... compared with $486,... the same period in 1913. ... increase in the exporta... was indicated, the num... in July being 26,153,... of $10,940,941, as against ... with a value of ... July last year. Corn ... showed a decrease. Ex... with were $40,428 bushels ... with 395,364 bushels in ...

...DICTED.

...ent of La Salle Street ...son, Charged With Mak... Entry.

[BY A. P. NIGHT WIRE.]

...Aug. 27.—Indictments ... by the Federal grand ... today against Charles R. ... president of the La ... Trust & Savings Bank; ... Fox, cashier, and Thomas ... assistant cashier. The in... returned in open court ... United States Judge Geiger. ... are accused in the indict... of a false entry on Au... 1, in which the assets of ... were falsified by $200,000. ... Fox are accused of ... in the making of false ...

...SURY CONDITION, ...DEFICIT IS SHOWN.

[BY A. P. NIGHT WIRE.]

...TON, Aug. 27.—The con... of the United States Treasury ... the closing of business today ...

...in general fund, $124,... receipts yesterday, ... payments yesterday, ... deficit this fiscal year ... to a deficit of $12,... exclusive of Panama ... debt transactions.

TAKES LEASE AT FOURTH AND HILL.

LARGE DRUG CONCERN SHOWS CONFIDENCE IN FUTURE OF BUSINESS DISTRICT.

The Burke-Bradford Drug Company, which is operating a number of drug stores in various parts of the city, has secured a ten-year lease on the corner storeroom of the Black building, at Fourth and Hill streets. The deal, which was handled through Black Brothers, calls for a reported total rental consideration of $90,000. The lessees will take possession at once.

"We have had our eyes open for a good location in that part of the business district north of Fifth street for more than a year," said F. J. Burke, president of the company, yesterday. "The volume of traffic on Hill street has been increasing steadily during the past twelve months and every incentive exists for further advance in the same district. The certainty that tunnels or open cuts will soon have to be put through Bunker Hill spells future business activity north of Fifth for all time to come, and the assured construction of the city-to-beach subway, with its terminal on Hill, below Fourth, makes a long-term lease anywhere in the vicinity a valuable one."

SHIPPING.

HARBOR OF LOS ANGELES.

ARRIVED—THURSDAY, AUG. 27.

Steamer Harvard, Capt. White, from San Francisco.
Steamer President, Capt. Reb, from San Diego.
Steamer Santa Clara, Capt. Jansen, from San Francisco, via channel ports.
Steamer Santa Cruz, Capt. Watson, from New York, via Panama Canal.
Steamer Mascotte, Capt. Lyons, from New York, via Panama Canal.
Steamer Helen P. Drew, Capt. Johannsen, from Grays Harbor.
British steamer Costello, Capt. Smith, from Antofagasta.
Steamer Nahalem, Capt. Tobin, from Gray's Harbor.

SAILED—THURSDAY, AUG. 27.

Steamer Harvard, Capt. White, for San Diego.
Steamer Yale, Capt. Bartlett, for San Francisco.
Steamer Chilcoin, Capt. Allen, for Gray's Harbor, via San Francisco.
Steamer Santa Cruz, Capt. Watson, for San Francisco.
Steamer George W. Pawick, Capt. Self, for Astoria.
Steamer Helen P. Drew, Capt. Johannsen, for Redondo Beach.

PASSENGER SCHEDULE.

All passenger steamers call at San Francisco to and from ports farther south.

TO ARRIVE.

Date	From	Name of vessel	Steamship line.
Aug. 28	San Diego, Harvard		Pacific Navigation
Aug. 28	Puget Sound, Queen		Pacific Coast
Aug. 28	San Francisco, Yale		Pacific Navigation
Aug. 29	San Francisco, Arcilita		Independent
Aug. 30	San Francisco, Harvard		Pacific Navigation
Aug. 30	San Diego, Yale		Pacific Navigation
Aug. 30	Portland, Beaver		S. F. & Portland
Aug. 31	Portland, Roanoke		North Pacific
Aug. 31	San Diego, Governor		Pacific Coast
Sept. 1	San Francisco, Yale		Pacific Navigation
Sept. 1	Puget Sound, Queen		Pacific Coast
Sept. 1	San Diego, Roanoke		North Pacific
Sept. 2	San Diego, Governor		Pacific Coast
Sept. 2	San Francisco, Harvard		Pacific Navigation
Sept. 3	San Francisco, Santa Clara		North Pacific

TO SAIL.

Date	For	Name of vessel	Steamship line.
Aug. 28	San Francisco, Harvard		Pacific Navigation
Aug. 28	San Diego, Yale		Pacific Navigation
Aug. 29	San Francisco, Arcilita		Independent
Aug. 30	San Diego, Queen		Pacific Coast
Aug. 30	San Francisco, Yale		Pacific Navigation
Aug. 31	Portland, Beaver		S. F. & Portland
Aug. 31	San Diego, Roanoke		North Pacific
Sept. 1	San Diego, Governor		Pacific Coast
Sept. 1	San Francisco, Harvard		Pacific Navigation
Sept. 2	San Francisco, Yale		Pacific Navigation
Sept. 2	Portland, Roanoke		North Pacific
Sept. 3	San Diego, Governor		Pacific Coast
Sept. 3	San Francisco, Yale		Pacific Navigation
Sept. 3	San Francisco, Harvard		Pacific Navigation
Sept. 3	San Francisco, Santa Clara		North Pacific

IN PORT.

Schooner King Cyrus, S. F. ofp.
British steamer Clan, General Petroleum Co.
Steamer Northland, S. P. wharf.
Steamer Yale, Pacific Navigation Co.
Schooner Bertha, Salt Lake wharf.
Steamer General Hubbard, Hammond Lumber Co.
Steamer San Gabriel, A. C. M. & L. Co.
Schooner Bertha, Salt Lake wharf.
Steamer Fisher, S. P. Lumber Co.
Steamer Grayonlaw, Pier A.
Steamer Harvard, Pier 2.
Steamer Yale, Pier A.
Steamer Helen P. Drew, Gr. Ch. Lumber Co.

COASTWISE CARGO CARRIERS.

Steamer Shasta, Bellingham, loading.
Steamer Multnomah, Portland, loading.
Steamer Hornet, Puget Sound, loading.
Schooner Sadie, Umpqua, loading.
Schooner Lucy, Umpqua, loading.
Schooner W. F. Jewett, Portland, sailed Aug. 21.
Steamer Edgar H. Vance, Portland, sailed Aug. 22.
Steamer Calilo, Portland, sailed Aug. 23.
Steamer William H. Murphy, Eureka, sailed Aug. 19.
Steamer George W. Pawick, Portland, sailed Aug. 18.
Steamer Rosalie Mahoney, Portland, sailed Aug. 19.
Steamer Nehalem, Alaska, sailed Aug. 19.
Steamer John A. Hooper, Portland, sailed Aug. 21.
Steamer Alvarado, Tacoma, sailed Aug. 20.
Steamer Daisy Gadsby, Portland, loading.
Steamer Santa Monica, Eureka, loading.
Steamer San Pedro, Eureka, loading.

TO AND FROM FOREIGN AND ATLANTIC PORTS.

Norwegian tank steamer Beldredge, Newcastle-on-Tyne, building.
French bark Admiral Courbet, Newcastle via Cherbourgh, sailed July 16.
German steamer Hoak, Hamburg, sailed June 10.
American steamer Mills, New York, loading.
Danish steamer Dagmar, Hamburg, sailed July 8.
German steamer Alexandria, Hamburg, sailed Aug. 25.
British tank steamer Sloss, Newcastle-on-Tyne, building.
British tank steamer Colgate, Newcastle-on-Tyne, building.
British steamer Huntsman, Antwerp, loading.
Steamer Santa Cecelia, New York, sailed June 20.
German steamer Dahlia, Hamburg, sailed July 25.
American steamer Washingtonian, New York, sailed July 11.
British steamer Historian, Antwerp, sailed July 9.
German steamer Clara Jebsen, Hongkong, loading.
British steamer Engineer, Antwerp, loading.
American steamer Ohioan, New York, loading.
Japanese steamer Assamaru Maru, Hellki, Japan, loading.
Dutch motor ship Malakka, Antwerp, loading.
American steamer Montana, New York, sailed Aug. 14.
British steamer Statesman, Antwerp, loading.
British steamer Crown of Toledo, Antwerp, loading.
Swedish motor ship Kronprins Gustaf Adolf, Hull, sailed July 10.
American steamer Isabella, New York, sailed Aug. 7.
Dutch steamer Maria, Antwerp, loading.
American steamer F. A. Luckenbach, New York, loading.
American steamer Carolyn, New York, sailed Aug. 11.
American steamer Admiral Schley, New York, sailed Aug. 13.
American steamer Admiral Dewey, New York, sailed Aug. 11.
British steamer Cristiano, Antwerp, sailed Aug. 14.
American steamer Demara, San Francisco for New York, via San Pedro, sailed Aug. 24.
American steamer Atlantic, New York, loading.
American steamer Columbia, New York, loading.
American steamer Nevadan, Puget Sound, for New York, via Los Angeles, loading.
British steamer Cordilla, Tocopilla, sailed Aug. 9.
Steamer Georgian, New York, loading.
Steamer Montana, New York, loading.
Steamer Kentuckian, New York, loading.
Steamer Nebraskan, New York, loading.
Steamer Frieden, New York, loading.
Steamer Santa Catalina, New York, loading.

HARBOR TIDE TABLE.

Friday,	Aug. 28....	3:29	7:33	2:05	11:13
		6.1	3.9	4.7	0.1
Saturday,	" 29....	4:09	8:48	4:22	.....
		5.9	3.9	4.7	
Sunday,	" 30....	12:37	7:07	11:39	5:37
		0.1	3.9	4.7	6.0
Monday,	" 31....	1:09	7:41	12:21	6:25
		0.4	3.9	4.7	6.3
Tuesday,	Sept. 1....	1:45	8:10	1:49	7:23
		0.6	4.3	4.7	6.4
Wednesday,	" 2....	2:19	8:36	2:23	8:23
		0.8	4.3	4.6	6.4
Thursday,	" 3....	2:47	9:01	2:52	8:25
		0.9	4.3	4.5	6.3

NOTE—In the above tabulation of tides the daily tides are given in the order of their occurrence, commencing with the early morning tide in the left-hand tide column, just the preceding tides as they occur. On some days but three tides occur, the fourth tide occurring on the following morning.

FERRIES.

For East San Pedro: Launch leaves foot of Fifth street, San Pedro, every fifteen minutes, day and night.

For Terminal: Launch leaves foot of fifth street, San Pedro, and foot of Canal street, Wilmington, every half hour from 6:15 to 11:45 p.m.

AVALON, SANTA CATALINA ISLAND.

Leave.		Arrive.
10:00 a.m.	Steamer Cabrillo,	6.00 p.m.
3:00 p.m.	Steamer Hermosa.	9:20 a.m.

HARBOR ITEMS.

With the first cargo through the Panama Canal for Pacific Coast ports, the American-Hawaiian steamer Mississippi arrived today from New York. Tomorrow the American-Hawaiian Steamship Company will give a ladies luncheon aboard the steamer, invitations having been issued to city officials and traffic men. A silver set will be presented to the officer by the Wilmington Chamber of Commerce.

Another arrival from New York was the steamer Santa Cruz, which came via Magellan straits, and proceeded to San Francisco, after discharging 1500 tons of cargo, consigned to W. R. Grace & Co. The steamer Lyra, which brought the last cargo to come from the Atlantic for the Lackenbach line over the Panama Railroad, also proceeded to San Francisco this morning.

FINANCIAL.

OFFICE OF THE TIMES,
Los Angeles, Aug. 27, 1914.

Bank clearings yesterday were $3,778,430.43, an increase of $802,104.00, compared with the same day last year, and an increase of $850,878.00, compared with the same day in 1912:

	1914.	1913.	1912.
Monday	$3,348,318.58	$3,196,766.00	$3,087,787.58
Tuesday—Holiday.			
Wed'day	4,802,810.28	3,166,130.29	3,956,074.85
Thursday	3,778,430.43	2,850,268.36	3,122,561.79

New York Money Market.

[BY A. P. NIGHT WIRE.]

NEW YORK, Aug. 27.—Closing: Mercantile paper, 6½@7 per cent. Sterling exchange, nominal; for cables, 5.06.50; for demand, 5.06. Bar silver, 55.

COMMERCIAL.

LOCAL PRODUCE MARKET.

The first car of Lompoc spuds has been received here and the market is starting out from $2.10 to $2.15 on this superfine stock. The Lompoc harvest promises to be heavy this year and much of the stock will be shipped to San Francisco and to eastern points, in addition to coming here. The market on spuds is holding up well here and indications are for an advance at this writing. Northern Burbanks are firm at $1.40 and are selling over that. Shima stock, which dropped to $1.50, is fractionally higher. Receipts yesterday were 2701 sacks. The first car of Merced sweet potatoes, which are considered the best grown in the State, has been received and these are selling at 25 cents more than other sweets, which command $2. Yesterday's receipts of this product amounted to 202 sacks.

There was no change in the egg market yesterday morning. The call was fair and receipts of local stock were 270 cases. Butter arrivals totaled 39,050 pounds, and the call was normal. Quotations were unchanged here or in the north. Northern fresh cheese was active. Receipts were 3040 pounds.

Onion arrivals were 621 sacks and the market continues weak to a considerable extent. Trading on beans is becoming more active.

Apple receipts were 22,163 boxes. The market on the fruit is weak and the arrivals are all of the early varieties. The majority of the arrivals are Bellefleurs, which are being rushed into storage, and this is helping to keep up the market. A few Champions and Kings are arriving and are holding at a little better than $1 per box on extra fancy stock. Pears are still plentiful as far as Bartletts are concerned, and all of the surplus has been put in storage, which has maintained the quotation on this fruit. Sickles pears have dropped to 75 cents a lug.

Prices Current.

Following are jobbing quotations:

EGGS—Fresh ranch, case count, 34; candled, 30@37; Petaluma-Santa Rosa extra, 35½; northern, case count, 34½. Prices to the trade or for candled stock are about 3 cents higher than these quotations.

BUTTER—Creamery extras, 28 per lb.; firsts, 25; country, 21; ladle, 20. Prices to the trade about 4 cents higher than these quotations.

CHEESE—California fresh, 14½@15; eastern, dalsies, 19; eastern twins, 18; longhorns, 19½@20; Oregon triplets, 17½@18; imported Swiss, 40; domestic Swiss, block, 19@20; wheel, 20; Limburger, 20@22; Edam, 1.50; Sierra, 1.10@1.20; Canada cream, 95@1.00; Roquefort, 40; German breakfast, 90; cream brick, 19.

CITRUS FRUITS—Valencias, fancy pack, 2.25@2.50; unpacked stock, 1.75@2.00; seconds, packed, 6.75@7.00; loose, 5.50@5.75; juice, 3.75@4.00; grapefruit, seedless, 2.25@2.50; limes, 1.50 basket.

FRESH FRUITS — Apples, Gravenstein, 75@1.10; bellefleurs, 75@1.05; Skinner seedlings, 85@1.10; crabapples, 90@1.25 per box; bananas, 3½@4; pineapples, 6@7; local cantaloupes, small crates, 1.00@1.25; large, 1.65@1.75; casabas, 65@1.00 per doz.; plums, 90@1.35 lug; peaches, 60@90 per lug; watermelons, 1@1½ lb.; figs, 65@75 1-layer box; grapes, Tokays, 1.00@1.25; Cornichons, 1.25; Malagas, 85@95 per crate; Muscatels, 75@80 per lug; Concords, 1.25@1.35 per crate; nectarines, 90@1.20 per lug; Bartlett pears, 1.10@1.25 per lug; Sickle pears, 75@85; quinces, 75@80.

BERRIES—Strawberries, 3@4 basket; raspberries, 5@7; blackberries, 3@4.

GREEN VEGETABLES—These quotations are for first-class shipping stock. Beets, 30@35 doz.; carrots, 30@35 doz.; oyster plant, 25@30 doz.; turnips, 30@35 doz.; radishes, 20@25 doz.; leeks, 30@40 doz.; parsnips, 25@30 doz.; peas, 4@6 lb.; spinach, 20 doz.; cabbage, 75; lettuce, 85 crate; escarole, 40 doz.; green onions, 15@20 doz.; mint, 35@40 doz.; artichokes, 90@1.00 doz.; peppers, 5@6 chile peppers, 2½@3 per lb.; rhubarb, 80@1.25 per box; cucumbers, 35@45 per lug; pickling cucumbers, 1.10@1.35 per lug; horseradish, 12; summer squash, 30@35 lug; crooked neck squash, 25@35; Hubbard squash, 2½@3 lb.; tomatoes, .85@90 lug; celery, 50@60 dozen; string beans, 3@4; eggplant, 4@5; green sugar corn, 50@60 box; field corn, 1.50@1.60 sack; cauliflower, 1.25@1.35 per doz.; okra, 7@8; Lima beans, 3@4½.

POTATOES — Northern Burbanks, 1.40@1.50 cwt.; Shimas, 1.50@1.60; Lompocs, 2.10@2.15; sweets, 80@85 lug; 2.00@2.25 sack.

BEANS—Pink, No. 1, 5.75@5.85; Lady Washington, 5.60@5.70; small whites, 5.50@5.75; Limas, N. 1, 6.00@6.25; Garvanzas, 5.00@5.50; black eyes, 8.00@8.50; lentils, 8.00@10.00.

ONIONS AND CHILE—Strings, 15; loose, 14; chile tepins, 1.00 lb.; ground chile, 10@12; Japanese, 16; corn husks, 10; red, 12; onions, silverskins, 2.00@2.25; garlic, 20@22½; Australian Browns, 1.15@1.25; Yellow Danvers, 1.35@1.45.

DRIED FRUITS—(25-lb. boxes, faced 50s, ½¢ less.) Apples, evaporated, 50s choice, 7½¢; ex. choice, 8¾@9¼; fancies, 10¾; apricots, choice, 9¼; extra choice, 9¾@11. Currants, bulk, bbls, 11¼; 50-lb. boxes, 12½; 16-oz.—pkgs., 15; 50 12-oz. pkgs., 11. Nectarines, 12½; pears, 8@13; plums, 10; peaches, choice, 6¼; fancy, 7¼; prunes, 20-30s, 17; 30-40, 11; 40-50s, 10; 50-60s, 9¼; 60-70s, 8¼; 80-90s, 8¼; 90-100s, 80s, 7.

NUTS—New almonds, fancy, IXL, 22@23; Ne Plus Ultra, 21@21½; thin shell Drakes, 18@19; cocoanuts, per doz., 1.00; filberts, 14; pecans, large, 16; peanuts, California, raw, 6; eastern, 7½; Japan, 7½; pinon cone, 5.00@5.25; walnuts, No. 1 Assn., 15; budded walnuts, 20; unbleached walnuts, 10; hickory, 14@16.

RAISINS, FIGS AND DATES—Raisins, seeded, 25 16-oz. choice, 6¾; 26-oz. fancy, 7¼; 45, 12-oz. choice, 5¾; Nat-a-Seed, 25 16-oz. 9; 2-crown, loose, 50-lb. box, 6; 3-crown, loose, 50-lb. box, 6¼; 4-crown, loose, 50-lb. box, 7¼; Sultana, unbleached, 6¾; bleached, 7¾; seedless, 11¼; Thompson seedless, 50 1s, 8¼; 2-crown, L. L., 20 lbs., 1.45@1.55 box; 3-crown, L. L., 20 lbs., 1.75 box; 4-crown, L. L., 20 lbs., 2.00 box; 5-crown, L. L., 20 lbs., 2.50@2.75 box; 5-crown, L. L., 20 lbs., 2.00@3.25 box. Figs, white, 12 12-oz. cartons, 65; do., 10 16-oz. cartons, 75; do., 12 16-oz. cartons, 95; do., 50 6-oz. cartons, 1.85; loose black, 25-lb. box, 1¼ lb.; loose, white, 25-lb. box, 1¼ lb.; Imported, 14@17 lb. Dates, Golden, 60-lb. boxes (new,) 7½ lb.; Golden, pkgs., 9 lb.; Fards, 60-lb. boxes, 11 lb.; Fards, 12s, 12½@13 lb.

RICE—(Per 100 lbs.) Honduras (Carolina) 7.00@7.50; Japan grades, 4.50@5.00; California, 5.00; Siam, 4.25@5.00; broken, 4.00.

HONEY—Comb, fancy water white, 15; white, 13; light amber, 12; extracted, light amber, 7; white, 7½; water white, 8; beeswax, 30 per lb.

POULTRY — Prices to producers: Broilers, 17; fryers, 15; roasters, 15; old cocks, 8; hens, 13@18; turkeys, 18@28; ducks, 12; geese, 14; squabs, pigeons, doz., 2.00.

LIVE STOCK—(Furnished by Pacific Coast Beef and Provision Company:) Steers, 6¼@6¾; heifers, 5½@6; cows, 5@5½; bulls, 4@4½; wethers, 4.50@5.00; ewes, 4.00@4.50; lambs, 5.75@4.00; yearlings, 4.25@4.75; hogs, 8.75@9.75.

VEAL—120 lbs. and under, 17; 121 to 150 lbs., 16½; 151 lbs. and up, 16; sides, 80 lbs. and under, 17; 61 to 80 lbs., 16½; 81 lbs. and up, 16; binds, 45 lbs. and under, 20; do., 46 lbs. and up, 19; fore quarters, 45 lbs. and under, 13; do., 46 lbs. and up, 12.

MUTTON—Yearlings, 14; wethers, 12; ewes, 11, racks, 14; legs, 18; loins, 14½; saddles, 12½; trimmed mutton, 13½; fore quarters, mutton, 9½; shoulder and breast, 8; No. 2 mutton wether, 10; No. 2 mutton ewes, 9; tongues, each, 2½; plux, each, 8; heads, skinned, each, 6; brains, each, 5; hearts, each, 2½.

HAMS — (Furnished by various wholesale establishments:) Per lb.: Armour's Star, 23½; Star, boiled, 31; Kingan's, 21½; skinned, 21½; picnics, 13½; Colonials, 21½; minced, 16; Cudahy's, Diamond C hams 12-16, 23; do, skinned hams, 24½; do, boiled, 31½; Rex hams, 12-16, 22; Rex skinned hams, 22½; Pioneer hams, 10-16; 21; smoked picnic hams, 15½; boiled hams, boneless, 32; Angelus hams, 8-10, 18½; 10-12, 18½; 12-16, 18½; Angelus skinned hams, 20; boiled hams, local, 29; eastern, 30; Empress hams, 10-12, 23; Empire hams, 12-14, 23½; 14-16, 23½; Empire picnics, 16; Premium skinned hams, 25; Atlas hams, 8-10, 25; 10-12, 23; Premium boiled hams, 32½; Pacific Coast Beef and Provision Company: Majestic boiled, 32; Laurel, 12-16, 22½; Laurel skinned, 24; Laurel boiled, 31; Century, 10-16, 21½.

BACON—Armour's Star, 30; Armour's Shield, 6-8, 27½; 8-10, 26½; 10-12, 25½; Colonial, 8-10, 24½; 10-12, 23½; 12-14, 20; Winchester, 6-8, 27½; 8-10, 26½; 10-12, 25½; Empire, 28½; Hauser's Pride, 4-6, 30; 6-8, 29½; Angelus, 6-8, 24½; 8-10, 24; 10-12, 21½; Premium, 32½; Atlas, 10-12, 26; Cudahy's Diamond C, 6-8, 30½; Sunlight, 6-8; 28; Rex, 6-8, 26; 8-10, 25; 10-12, 24; Pioneer, 8-10, 24½; 10-12, 23; 12-14, 22½; Pacific Coast beef and Provision Company E. & S. Majestic, 6-8, 31½; 6-8, 30½; do., Laurel, 6-8, 26; Laurel, 8-10, 25; do., Laureal, 10-12, 24; do., Laurel, narrow, 5-7, 22½; do., Century, 6-10, 24½.

SALT AND SMOKED MEATS—D. S. bellies, 16½; D. S. fat backs, 14½; D. S. clear backs, 16; D. S. extras, 15; smoked butts, 21½; backs, 21½; beef tongues, 35; strips, 20; insides, 20.

PICKLED MEATS—Pigs feet, kits, 1.25; do., ¼ bbls., 2.75; do., ½ bbls., 5.25; do., bbls., 12.50; N. C. trips, kits, 1.25; do., ¼ bbls., 2.60; do., ½ bbls., 5.00; do., bbls., 12.00; lamb tongue, kits, 2.50; ¼ bbls, 6.00; ½ bbls., 12.75; bbls., 32.00; plate beef, ½ bbls., 10.00; bbls., 19.00.

SUGAR—Prices quoted below are for Los Angeles. Pomona country list is 5c higher; Colton city list is 20c higher; Colton country list is 17½c higher. Prices are based on sacks; bbls. add 10c; ¼ bbls. 25c, and boxes, 50c per 100 lbs. All prices are net cash, less 25 cents per cwt., 15 days. Beet, granulated, 7.35; standard cane, 7.55; standard berry, 7.35; cubes (sacks,) 7.80; cubes, (5-lb. boxes,) 8.20; candy gran., 7.70; powdered, 7.55; Con. A, 7.45; extra C, 7.00; Golden C, 7.35; D, 7.45; Dominoes, 5s, 11.70; Dominoes, 2s, 12.15; Superior, 7x, powdered, bbls., 8.35; Superior, 7x, powdered, ¼ bbls., 8.38; Superior, 7x, powdered, 50-lb. boxes, 8.70; superior, 7x, bar, bbls., 8.50; Superior, 7x, bar, ¼ bbls., 8.35; Superior, 7x, bar, 25-lb. tins, 10.30; Superior, 7x, 50-lb. boxes, 9.65.

SALT—(San Pedro Salt Co.) Blue Cross, cartons, 48-2s, 1.60; do., cartons, 20-5s, 1.40; Angelus, bales, all sizes, 1.65; Blue Cross table salt, 150-lb. bales, 75-s, 80-s, 2.0-s, 15-10, 6-25 bale, 1.75; Blue Cross Dairy, 50s, 16.00 ton; Angelus Dairy 50s, 15.00 ton; Wilming'on table, 50s, 15.00 ton; ½ ground and ice cream, 50s, 10.00 ton; do., 10s, 9.50 ton; rock, 50s, 10.00 ton; do., 100s, 9.50 ton; hide, 167s, 8.75 ton. Kansas Salt, R. S. V., 20-5s, 2.90; do., 56-2s, 2.50; Purity, 28-2s, 2.00; 56-1s, 1.85; Wyandotte, 62-3s, 3.20 bale; 54-3½s, 3.25 bale; 28-8s, 3.25 bale; 18-10s, 2.95 bale; 125-3s, 6.25 bale; 25-10s, 5.95 bale; Riverside or Perfection, 56-1½s, 2.50 bale; 28-4s, 2.40 bale; 15-10s, 2.25 bale ice cream, 20-10s, 3.00 bale; Ashland Dairy, 50s, 28.00 ton; lump, 280s, 3.00 bbl.; kiln dried, 50s, 65; lump, rock stock, 25.00 ton. Quantity prices, one or assorted: Miscellaneous salt. White Crystal, 56-2s, 1.35 case; do, 112-1s, 1.15 case. (One case free with 5.) Shaker, 24 pkgs., 1.80; Sunflower, 50 shakers, 1.85; D. C. table, 24-3s, 2.10; Diamond Crystal, 20-3s, 3.25; do., 100-3s, lbs., 15.00; do., 200-1½s lbs., 8.75; D. C. cooking, 24-3s, 1.80; Worcester brand, Ivory salt, 24-2¼ cartons, 1.75; bbls., 100-3 sacks, 5.00; do., 70 4-lb. sacks, 5.00; do., 60-5-lb. sacks, 5.00; do., 20-½-lb. sacks, 4.75; do., 30-10-lb. sacks, 4.75.

WHEAT FLOUR—Quoted by bbls.: Capitol Milling Co., Capitol, 6.50; Aurora, 5.60; Trophy, 4.80; No. 1 Hard Baker's, 5.80; Baker's extra bd., and Cal. wheat blend, 5.60; Our Giant, 5.50; Eclipse, 5.40; Los Angeles Milling Co., Forex, 6.50 per bbl; Purity, 5.60; Morning Glory, 4.80; Just Right, baker's flour, 6.00; Forex, baker's extra, 5.70; bakers' pastry, 5.40.

	½-lb.	10-lb.	25-lb.	50-lb.
Cornmeal, Y. & W.	3.60	3.40	3.30	3.20
Graham flour	3.60	3.40	3.30	3.20
Buckwheat flour	4.85	4.65	4.55	4.45
Rye flour or meal	3.70	3.50	3.40	3.30
Oatmeal, steel cut	5.30	5.10	5.00	4.90
Oatmeal, ground	5.30	5.10	5.00	4.90
Hominy, large, small	4.30	4.10	4.00	3.90
Cracked wheat	4.10	3.90	3.80	3.70
Entire wheat flour	3.70	3.50	3.40	3.30
Pearl barley	6.80	6.60	6.50	6.40
Split peas, yellow	6.80	6.60	6.50	6.40
Split peas, green	7.30	7.10	7.00	6.90
Farina	4.20	4.00	3.90	3.80
Nutri Germ	4.80	4.60	4.50	4.40

GRAIN AND FEED—Per 100 lbs.: Alfalfa meals, 1.20; alfalfa molasses, 1.25; granulated, 2.65; bone meals, 1.90; blood meals, 3.45; XXXX beef scraps, 3.10; barley, rolled, 1.80; feed barley, 1.85; charcoal, 2.30; XXXX chick feed, 3.10; do., bale of 20 5-lb. bags, 3.00; corn, eastern, whole, 2.30; corn, whole yellow, 2.20; whole white corn, 2.30; Kaffir corn, 2.20; Egyptian corn, 2.25; corn, cracked, 2.25; XXXX Dry Mash (a superior egg food,) per 90-lb. sacks, 2.00; grit, granite, 80; miller, 3.15; red feed oats, 1.85; white feed oats, 1.60; rolled oats, 1.85; feed meal, 2.30; cheap oats, 1.75; clam shells, 65; oyster shell, 1.30; scratch feed, 90@2.20; bran, 1.75; shorts, 1.95; No. 1 wheat, 100-lb. sacks, 1.95; milo maize, 2.00; oilcake, meals, 2.65; rye

The Public Service.

SUMMARY OF THE DAY.

A conference between acting Mayor Whitten and six members of the Council has resulted in favor of dropping further work on the aqueduct power project until funds are available to carry the enterprise through to completion. The city has loaned the Aqueduct Power Bureau $116,000, to be repaid when the power bonds are sold.

The Finance Committee of the Council decided yesterday to formally notify Chief Engineer Mulholland that twenty volumes of utility items, without cost prices or extensions, are ready for his use in making a revaluation of the gas plants of the city.

The city will take immediate steps to put into usable condition for conventions the auditorium and committee rooms in the old State Normal School buildings.

The Public Works Committee yesterday recommended that six months' delay be granted on the Wilton-place storm drain No. 2.

The outcome of a sensational case, involving the arrest of a youthful chauffeur charged with highway robbery, was the holding of the chauffeur's employer for perjury. The latter made the arrest, the chauffeur testifying yesterday that he confessed under fear of death.

Judge Works yesterday issued a temporary injunction and overruled the demurrer of the city in the suit brought by Miss Madeline F. Wills to restrain the Police Commission from granting permits for liquor establishments in the closed block on South Spring street between Fifth and Sixth streets.

At the City Hall.

MAY SHUT OFF POWER FUNDS.

COUNCILMEN FAVOR DROPPING PROJECT FOR PRESENT.

Declare It Useless to Proceed Until Money Is Available to Carry Work to Completion, and Such Prospect Is Now Exceedingly Dubious. Bonds Are Here.

Next week will decide the immediate fate of the municipal power project—whether the Council shall shut off all advance of funds to keep the organization intact, or whether it shall continue to advance $2000 per month until such time as power bonds can be sold.

A conference between Acting Mayor Whiffen and the six members of the Council now in the city has been held on this subject, and Mr. Whiffen and all these six members were of the opinion that it would be wise to shut down all operations at this time and await the arrival of a situation where funds are available to renew the work and carry the project through to completion.

It was decided however, to await the return of Councilmen who are absent on vacations; but the result is not in doubt. The city at present is loaning the Aqueduct Power Bureau $2000 per month to keep its forces together and carry the incidental expenses. The city has now advanced $116,000 for this purpose, to be repaid by the bureau when the power bonds are sold.

While the Councilmen are in favor of shutting off all expense on the power project at present, they do not want to take any chances on losing the services of Chief Electrical Engineer Scattergood. Therefore they have evolved a plan to continue his services in another capacity until the power bond money is available.

The city believes that it is desirable to secure a revaluation of the telephone companies' physical properties in Los Angeles, as a basis for defending suits now instituted by the companies to restrain the city from enforcing telephone rates set for the fiscal year. It is proposed to transfer Mr. Scattergood from the Aqueduct Power Bureau to this work. With the aid of an assistant it is believed that Mr. Scattergood can complete most of the work of making the revaluation, and that this may engage his time until conditions change so that the power bonds can be sold.

Recently the City Council authorized the printing of $1,284,000 of the $4,500,000 power bond issue authorized by a vote of the people. Of this it is proposed to devote $1,250,000 to the purpose of completing power plant No. 1 and bringing the power to the city limits. The remainder is proposed to be at the disposal of the Aqueduct Power Bureau in carrying on preliminary proceedings for the acquirement of a distributing system now constructed, if such a thing be possible, or to start proceedings for the construction of a distributing system.

These printed bonds have arrived and are now in the custody of City Clerk Wilde. The City Clerk, City Treasurer and Mayor must each attach their signatures to each bond and they will then be ready for sale. The bonds are in the denomination of $1000 each, and bear 4½ per cent. interest annually. It is probable that the work of signing these bonds will begin next week, so that they may be in readiness should there be any demand for them.

The subject has been discussed of taking up some of the issue with money from the sinking fund, but the majority of the Council members believe that it is useless to proceed with the power project until there is money in sight for the entire completion of the work undertaken, and the present prospect for that is very dubious.

NO MONEY MAKER.
BUT A CITY CONVENIENCE.

Immediate steps are to be taken on the part of the city officials to put the auditorium of the old State Normal School, now in municipal control, in condition for accommodating conventions. It is not proposed to operate this as a money-making concern, but as a municipal convenience that may be used to great advantage in handling the many conventions that assemble here.

The city is now advertising for 1006 seats for the auditorium. It will purchase the linoleum used on the halls by the Normal School, and will make such provisions as will equip the rooms alongside the auditorium for committee meeting places. The layout is admirably adapted for convention purposes.

The syndicate that had the management of securing the property for the city has turned over the control of the property to the city, and such income as may be secured from it will be applied toward the purchase price and upkeep. The syndicate has placed an insurance of $50,000 on the buildings. The Finance Committee of the Council arranged yesterday to take this over on the city's account. Seven rooms in the building have been leased to the Board of Education for school purposes, and this will bring in an income of $125 per month.

The California State Horticultural Society applied yesterday for permission to use the auditorium and committee rooms for its annual gathering November 9 to 14, inclusive. During the ensuing week the Council will make a full investigation as to cost of maintenance, etc., and will determine what rates will have to be charged for the use of the auditorium simply to cover the operating and maintenance expenses.

WILL KEEP AT IT.
TUNNEL-LIGHTING PLANS.

The Council's Finance Committee is not satisfied with the report of the City Electrician and Board of Public Works on plans for the lighting of the Third-street tunnel. Members of the committee announced yesterday that they propose to keep hammering away until a satisfactory system of lighting is installed. They postponed action for one week, in order to consult with City Electrician Manahan when he returns from his vacation.

To double the present lighting system will cost $750 and to maintain the lights for one year will cost $2250. The City Electrician recommends that instead of this outlay the present lights be changed from 250 candle-power to 700 candle-power. He believes that this, with the whitening of the tunnel walls, will give a fairly satisfactory light. The committee, however, wants a report on the plan of Councilman Conwell to have the lights lowered to within seven or eight feet of the walks and roadway.

LISTS ARE READY.
WORK FOR MULHOLLAND.

Another step was taken yesterday in the plan to secure a revaluation of the gas companies' properties in Los Angeles. The Finance Committee of the City Council was notified that there are now in readiness for Chief Engineer Mulholland and his assistants, in making this revaluation, twenty volumes of these utility items, without cost price and extensions. It decided to formally notify Mr. Mulholland of this fact, hoping thus to get a definite movement on the work of revaluation.

It is understood that the work awaits the return of Roderick Mackay from England, as Chief Engineer Mulholland desires his assistance in handling this heavy task.

Six Months' Delay.

The ordinance of intention for Wilton place storm drain No. 2 is ready to present to the City Council, but this will not be done until the first day of March. The Public Works Committee yesterday listened to protests from property owners within the district, who asked for delay because of financial conditions. They admitted the need of the storm drain, but declared that its construction at this time would cause hardship for people within the assessment district. The committee decided to grant a six months' postponement. This storm drain is to connect with the Arroyo de la Sacatella storm drain system.

City Seal in Electrics.

Councilman Conwell today will present to the City Council a project for securing for the municipality a beautiful reproduction of the city seal in electric illuminations. It is proposed to use this seal first at the entrance to the grounds of the old State Normal School at the municipal fete, September 8. Its permanent place will be over the main portal to the City Hall, but it will be usable for various celebrations.

The proposed seal will be six feet in diameter, illuminated with 300 electric lamps. The center will be glass, with the sections of the seal worked out in colors. The border will be in amber and the wording in white with a black background. The cost of this seal will be $170 with fixed lights or $90 more with flash-lights.

At the Courthouse.

CITY CHECKED IN LIQUOR CASE.

EFFORT TO REOPEN SPRING-STREET BLOCK HELD UP.

Demurrer Against Complaint Overruled and Ten Days Given to File Answer—Injunction in Force Until Matter Is Settled on Its Merits in Court.

The demurrer of the city to the complaint of Madeline F. Wills, who asked that the city be enjoined from opening the closed block on Spring street between Fifth and Sixth for retail liquor establishments, was overruled by Judge Works yesterday. The court issued a preliminary injunction against the city. Ten days was given in which to file an answer.

The suit to make the block closed will be tried on its merits, the injunction being in force until the question is determined by the court. The city demurred on the grounds that the court was without jurisdiction; that the complaint did not state facts sufficient to constitute a cause of action and that it failed to show whether or not the Police Commissioners' attention was directed to the defects and irregularities claimed to be in the petition to open the block in question at the time it was being considered by the commission.

The complaint set out that September 19, 1912, a petition and protest was filed with the commission, asking that it grant no additional permits for retail and wholesale liquor establishments on both sides of Spring street between Fifth and Sixth streets. The commission declared the sufficiency of the petition to close the block. On June 29 last a petition, signed by Laura C. Hutchison and Elizabeth Chauvin, owners of land fronting on Spring street, was filed, asking that the former petition be set aside and to grant a permit for the storeroom at No. 538 South Spring street.

This petition was referred to the Chief of Police, who reported with the qualified frontage, showing a majority of frontage for the petitioners.

This report the complaint of Miss Wills attacks as incorrect, inaccurate and misleading. It also alleges that the permits granted to Frank Mason and Fred Meriwether are void.

SENSATIONAL STORY.
INVOLVES DEPUTY SHERIFF.

Charles Craddock, a chauffeur, who pleaded guilty to highway robbery, ostensibly to save the honor of a married woman, told in Justice Young's court yesterday a sensational story of his arrest at the hands of Charles Burton, a special deputy Sheriff of Hawthorne.

Mr. Burton, the husband of the woman the youthful Craddock had at first under fear of death, as he alleges, implicated Mrs. Burton and later under threats, as he testified, confessed to holding up Mr. Burton, was held to answer to the charge of perjury in the alleged false arrest of Mr. Craddock, and released on $10,000 bond. The case was prosecuted by Deputy District Attorney Graham.

The charge of highway robbery was dismissed against Mr. Craddock after Deputy District Attorney Hogan learned that he had been in Mr. Burton's employ and that he had discharged him the day of the alleged hold-up.

Yesterday Mr. Craddock declared that he had not been guilty of misconduct with Mrs. Burton. He was closely cross-examined by Attorney Horton, counsel for Mr. Burton, admitting that although his employer the day of his arrest had handcuffed him to his bed, he had made no outcry. He admitted he was in fear.

Mr. Burton will attempt to show at the trial that his former chauffeur is a Lothario; that he has broken up another home. His testimony at Mr. Craddock's preliminary hearing was to the effect that after discharging the chauffeur the machine broke down. He and a man named Watson started to walk back to get it repaired when Mr. Craddock stepped out, gun in hand, and ordered him to throw up his hands. He said he knocked the youth down and arrested him.

ONE PLEADS GUILTY.
LARGE CRIMINAL DOCKET.

In Judge Craig's court yesterday a large criminal docket was disposed of in a preliminary way.

West Meadow, charged with robbery, pleaded not guilty; Yrico Casas, assault with deadly weapon, not guilty, trial was set for October 21; Adolph F. Olivas, rape, not guilty; Lester Holt, assault with deadly weapon, not guilty, trial was set for October 22.

The charge against Alden Atwater and Ollie Holloway, alleging robbery, was dismissed on motion of Asst. Dist.-Atty. Keyes, the prisoners discharged and the bail exonerated.

Grace Kircher pleaded guilty to the charge of forgery, in that she had swindled the Home Savings Bank out of $20, and September 10 was set for the hearing of her application for probation. Earl E. Matthewson, jointly charged with the woman, was given until September 1 to plead.

NO RECEIVER.
PACIFIC REALTY COMPANY.

The petition of stockholders of the Pacific Realty Company for the appointment of a trustee to look after affairs, came before Judge Taft yesterday for a hearing. The purpose of the action, it is said, is to recover property sold on the Factory Center tract, now in the hands of the Title Insurance and Trust Company, trustee, by having the sale made at $76,000 set aside.

The Pacific Realty Company has dissolved. It was incorporated October 6, 1912, with a capital stock of $100,000, divided into 10,000 shares, par value $10. It failed to pay the State license tax. At the time of the dissolution it is alleged to have held property at Wilmington worth $250,000.

The defense was that the corporation had paid the tax, reinstated itself since the suit was filed and was a going concern. Being in full swing the authorities were against the right to appoint a receiver to look after the business. This view the court upheld, dismissing the motion.

MINE IS O.K.
DENY ALL CHARGES.

George Walker and his wife, Maggie, who were arrested yesterday on a charge of having obtained $100 from Mrs. Fannie M. McGee under false pretenses, were arraigned before Justice Young yesterday and released on their own recognizance for the preliminary hearing, September 3.

The Walkers are alleged to have defrauded not only Mrs. McGee but several others by selling them stock in a salted mine. This mine, glowingly described in a prospectus, adjoined the Sunnyside mine in Tuolumne county.

They deny making any misrepresentations and say the charge is trumped up. They claim the corporation has very valuable assets.

ALLEGES CONSPIRACY.
PASADENA STORE INVOLVED.

H. B. Moore, who owns 600 shares of stock of the Boston Dry Goods Company of Pasadena, obtained an order from Presiding Judge Works yesterday restraining William A. Misch, president; Leo Misch, secretary, and Mrs. A. Misch from disposing of the assets of the corporation. The hearing on the order will be held September 3. The defendants at that time will be asked to show cause why a receiver should not be appointed.

Mr. Moore alleges that the corporation and the assets have been looted and wrecked by the defendants, and that the corporation has forfeited its rights by the non-payment of the State license tax. On information and belief it is alleged that the corporation is insolvent and the assets in danger of being further looted and wrecked by fraudulent and illegal acts of the defendants. Conspiracy is also alleged.

Leo Misch is alleged to be in full charge of the corporation, the assets being in his possession, and that he is seeking to dispose of them for the purpose of fraudulently converting them to his own use and benefit, thereby defrauding the plaintiff and other stockholders.

COMPLAINT CHANGED?
ALLEGED SPENDER SAYS.

Gabor Hegyi, a real estate operator, is putting up a strenuous fight against being tried for breaking the speed law at Redondo Beach without being permitted to read the complaint. Because his legal representative, Attorney Gardner, was refused the right to see the complaint, Mr. Hegyi filed suit for an alternative writ of mandate, compelling Police Judge Erickson to produce the complaint, which Mr. Hegyi charges is not the original complaint.

He proposes to show that the complaint has been altered as to date, and the speed at which the defendant was traveling. The hearing was continued until today by Judge Works to enable Chief of Police Mosier to be present as the complaining witness.

Hamburger's Basement Store

—Our fourth Month-end Sale begins today and continues Saturday until one o'clock (half-day closing)—a day and a half of rousing activity, of throngs and enthusiasm, the month's greatest value-giving event in every section of the Basement Store. Come!

1081 Wash Dresses

—"How is it possible?"—we hear you asking. "Clearance time" is our answer. On the thousands sold before, we have made our measure of profit on these remainders we do not count their cost—they must be sold and sold quickly to make room for other shipments that are on their way for Autumn.

—Original markings were two and three times the prices quoted here—not a dress in the 1081 but will give at least twice its present price in service. Three groups—of which those illustrated are typical—as follows—

$1.00

$1.48

$1.88

Styles

—Tunic skirts and skirts with flounces, ruffles, panniers, etc. Long shoulders, kimono and other sleeve effects and blouses in a score of effects impossible to describe—choose the one you like.

(Hamburger's Basement Ready-to-Wear Section)

Materials

—Rice cloth, colored [illegible] fine madras, novelty [illegible] etc., in every color and combination that is popular this summer. All sizes for women, small women and misses' assortment.

Month-End Sale

Men's 75c Shirts, 50c

—The kind of shirts that a man wants—how we came to get them at this price is of small interest.

—Coat styles of durable percale or madras in newest styles, patterns and colorings. Not every style in every pattern and color, but every size from 14 to 17 (inclusive) in the lot.

(Basement Store)

Month-End Sale

Women's Shoes, $1

—Oxfords and pumps in a great variety of styles and leathers, and white canvas boots, $1.95 to $3.50 lines at $1.00.

—Those women who never have quite enough pairs of good shoes at one time can get two or three pairs in this clearance for what one pair would ordinarily cost.

—Also boys' shoes and Oxfords—$1.00.

(Basement Store)

Month-End Sale

Trimmed Hats, $3.95

—Just arrived and marked for the Month-End Sale below the usual price.

—Fall beauties, in black, navy and the new [illegible] greens. With that touch of style originality and [illegible] women demand. Close fitting models, straight [illegible] many others equally attractive.

Untrimmed Hats, $2.45 — Jaunty untrimmed [illegible] models in the newest effects and materials—[illegible] have all the dash and chic of models priced [illegible] price in exclusive shops.

(Basement Store)

Month-End Sale

Children's 89c Dresses, 59c

—No telling when such an opportunity to save on children's good gingham dresses will occur again. Stripes, checks and plaids in dainty little styles—sizes 6 to 14 years—one style is pictured.

69c Middies, 50c

—A substantial month-end saving on children's middy blouses—nothing daintier, cooler or more comfortable for warm weather wear. White linenes, galateas and piques, in sizes 6 to 14 years—the illustration pictures one of the styles.

Child's Dresses, 25c

—A dress for a quarter—think of it, and made of percale in light and dark colors, in checks and stripes. Long waisted, short skirt styles, trimmed in contrasting colors—sizes 2 to 5 years.

(Hamburger's—Basement)

Month-End Sale

Boys' $3.95 Suits at $2.25

—Over 100 boys' Norfolk suits clearance priced to make way for fall shipments. Every suit quite desirable in style, pattern, fabric and tailoring; brown, tan and gray mixtures—sizes 7 to 17 years.

$2.50 Suits, $1.00

—These suits were among hundreds purchased to sell at $2.50 each—only 30 remain—hence the new low price of $1.00 for final disposal. Russian styles in brown, tan or gray wool materials. Sizes 2½ to 6 years. Sailor styles in tan or gray mixtures—sizes 4 to 7 years.

50c Shirts, Blouses, 25c

—A midsummer stock readjustment reduces the price of over one hundred 50c shirts and blouses for boys to 25c each for clearance. Desirable styles in white and fancy madras; black sateen and khaki—sizes 9 to 14 years.

(Basement Store)